BRUARY 6, 1
day"
e Are Agents
for
tterick Patterns
Copies of the
neator" for sale at
Pattern Dept. 15c
RUGS
nder Price
s Angeles
Take Notice
ew Linoleum
39c
ar $4.00 values; extra
iece, preventing ripping
re.
rice.....$27.50
orth regularly $50.00; an
a rare size and better than
$40.00
x12-foot size; worth $14.50;
of the inexpensive kinds
om, and in a variety of
$11.95
.....
6x3-foot size; worth $12.00;
ice for halls or small bed
ety of
rice.....$8.95
et—Full yard wide. These
wide stairs; choice colors
0 value.
$1.50
0 Silk Crepe
hine, yard.. 69c
e of colors; also cream and
is a 24-inch imported silk
de Chine for soft, clingy dress
reet or evening wear; lustrous
finish and cannot be matched
er stores under $1.50.
Shirt Waist
, yard 49c
s in the most wanted of all the
colors and patterns, stripes,
figures, Scotch effects, over-
and shirt waist effects, change-
Taffetas and others; Taffeta and
ge weaves; 20 inches wide and
ely worth regularly 75c and $1.
p or Face
sage..... 25c
one day only we will give a
massage treatment for other
or face in order to get you to
itate the benefits of our superior
ish massage treatment. Our par-
are the most commodious, clean-
of best appointed in the city.
work done by experts.
0 Patent
her Belts.... 39c
e line of belts; form fitting,
lined and finished; are in all
and worth $1.00, but are sold
of an Eastern factory and will
d as a February Trade Sale
Tuesday at 39c.
Taffeta
ticoats at $3.95
ors, both plain and changeable
also black; made with 20-inch
trimmed with self bands; the
of the silk by the yard is worth
.00; the same petticoat is sold
as those sold in other stores
$8.50 to $7.50.
D FLOOR.

In Two Parts, Complete—28 Pages

Part I—General News Sheet—14 Pages

The Los Angeles Times

Twenty-fifth Year.

MINIMUM TEMPERATURES: Boston, 4; New York, 4; Washington 6; Pittsburgh, -2; Cincinnati, 0; Chicago, 10; Kansas City, 2; St. Paul, -16; Jacksonville, 48; LOS ANGELES, 55

PER ANNUM, $9.00 | Per Month, 75 Cents, or 2 1-2 Cents a Copy.

WEDNESDAY MORNING, FEBRUARY 7, 1906.

On All News Stands, Trains and Streets. | 5 CENTS

THE WEATHER.
BRIEF REPORT.

FORECAST—For Los Angeles and vicinity: Probably light showers; light northwest winds.

YESTERDAY—Maximum temperature, 66 deg.; minimum, 55 deg. Wind 5 p. m., northwest, velocity, 2 miles; 5 p. m., southwest, velocity 6 miles. At midnight the temperature was 56 deg.; clear.

Rain between 5 and 10 p. m. Precipitation for storm, .53 inch; season to date, 1.63 inches.

TODAY—At 5 a.m. the temperature was 55 deg.; clear.

FORECAST—For San Francisco and vicinity: Cloudy; light northeast winds.

The complete weather report, including preceding temperatures, will be found on page 11, part II.

POINTS OF THE NEWS
IN TODAY'S ISSUE OF
The Times

INDEX.

Part I.
Disclosures in Imperial Case.
Perils of Disgraced Pastor.
Bell Dolan to Resign.
Eastern Cold Wave General.
Oregon Wreck Kills Four.
Story Retort to Tillman.
Times' Classified Advertising.
City Briefs: Vital Statistics.
Part II.
Desecration of Graves Charged.
Wants Cash Like Water.
Public Service: Rebate Trickery.
Orders From California.
Editorial Page: Pen Points.
Articles by "Yellow Knocker."
Events in Los Angeles Society.
Social Calls Clasp Hands.
Obituary: Cole, Mining Man.
Classified: Home Reaching Out.
Events in Neighboring Counties.
Court of Los Angeles County.
Mercantile: Finance and Commerce.
Shipping: Real Estate Transfers.

SYNOPSIS.

CITY: Startling charges of extortion at Evergreen made by Asst. Attorney, and vigorously denied by cemetery management—Coroner's alleges new graves found....E. Oscar Hart of Pasadena Scotty by tossing hundred dollars in gold coin in the face of "Yellow Knocker's" fiancee against consolidation existing branches of Celtic race to have time in local club....Gen. Otis....Chief of Police thinks Burglar Chase today....High Mass for president of St. Vincent....Catholic marriages to be forbidden hereafter....McKinley Club out for new industrial men....Hermann and Herrera in Harbour believed seen yesterday....Jones apparently on top in "investigation"....Details of work commencing $250,000 home for Sisters of the Poor....Plan for new Courthouse submitted....Fire sale on Temple street. Bones unearthed in tax reform....Monte gets Imperial liquor license....Supervisors turn down East Side cemetery plan....Princeton Club banquet.

COUNTRY: CALIFORNIA. Will Tournament Park land? burned....Fire in Pasadena....Slip of Life of Santa Ana' man. Fraudulent notary travels far to find a postmaster....Colton gets rain—a quarter of rain in an hour. Hail of hail drives people to shelter; Park for children assured at Pasadena....San Pedro City Trustees act on application of Lieut. Santa Barbara agitated over proposed removal of tryout course from....SLOPE. Four killed, ten injured in wreck of passenger trains in Southern California club will be represented at San José....Stolen papers cause fight at Redwood City....Sheriff Hunt connected with fatal prize fight....Arguments extended in Dredging Company suit. Pasadena burglar faints upon sentence....EASTERN. "Wild" Bill brings death to five persons....Pittsburgh miners. Strike demand resignation of Police....Missouri girl who left Los Angeles with pedagogue married....Pasadena man married twice....Face to face with disappointment Illinois clergyman arrested....Wife of prominent Jew arrested in New York for shooting....Hayes faction of Knights of Labor enjoined....Cashiers taken as evidence against Railroad combine. Actress' dog leads to his undoing. Illness of three Governors in his control of insurance companies shatters hopes of packing at Chicago....Cold weather west of Rocky Mountains. Storms dark and dangerous. Reports from Gulf and Canada.

TOMB SOON COMPLETED.

NEW YORK, Feb. 6.—The Croker tomb, standing on an elevated plot in Old Calvary Cemetery, Long Island, will be completed in a few days and will then receive the bodies of Mrs. and Herbert V. Croker, sister of the former Tammany leader, who died within a few months of each other within the last year, and Richard Croker will go to his country to attend the ceremony. The tomb is singularly appointed, the bodies of the two brothers will rest in a temporary vault at first.

ENTIRELY CHANGED.

SAN DIEGO (Cal.) Jan. 23, via San Pedro, Feb. 6.—A sharp shock of earthquake was felt here January 3. Reports from the Island of Savaii say: "The appearance of the whole country is entirely changed. From one place on the coast where, fifteen fathoms of water was sounded, there is now a huge mass of lava. The extent of the eruption, which runs continuously, is limited to definite channels."

TRUSTED A TRUST.

New Disclosures in Imperial Case.

Postoffice Inspectors are Told by Dissatisfied Companies They Will Testify.

The American of Philadelphia Used in the Chain of Operations.

President White of Accused Concern Once Cleared of Forgery Charge.

[BY DIRECT WIRE TO THE TIMES.]

NEW YORK, Feb. 6.—[Exclusive Dispatch.] Delving still further into the affairs of the Imperial Trustee Company, whose president, John L. White, is in the Tombs with Robert G. Ruxton and Frederick Waugh, awaiting bail, Postoffice Inspectors Cortelyou, Gibbons and Jacobs yesterday discovered another trust company in the chain of such institutions that have been used to aid in the business conducted by the Imperial company. This is the American Trust Company of Philadelphia, which, according to the Federal officials, was organized in 1903 under the laws of South Dakota, ostensibly to do a trust and banking business; to guarantee bonds, notes and other securities of "individuals, corporations and governments," and, in fact, transact the same kind of business as that done by the Imperial company.

Cortelyou found that among the directors were C. W. Morrison of New York, a former director in the Imperial, and Francis McFarlan of Jersey City, whose name until recently appeared on the literature of the Imperial as its secretary and treasurer. Another director was Philip Laurence, of Huron, S. Dak. The capital stock of the company was set at $100,000,000.

The Federal officers have learned that in 1896 White was vice-president and secretary of the White Locomotive Works of Buffalo, a company he organized. In the spring of that year, Henry McKenzie, president of the company, had White arrested on a charge of taking from the company from $70,000 to $80,000 by means of false entries. White was then living in Toms River. McKenzie later withdrew the charges, and White brought suit for $150,000 damages for conspiracy to convict him of forgery. He got judgment against the locomotive company, and attached the works.

An unsigned agreement was found in White's pocket by which the American Trust Company of Philadelphia was to underwrite $400,000 of 30-year bonds of the New York Park Amusement Company and to receive $4000 advance payment and to get further interest in the company. White refused to talk about this deal.

Men representing six companies and corporations who said they had unsatisfactory dealings with the Imperial Trustee Company offered, today, to give evidence against White and his associates. Each asked that the name of his company be withheld until it was necessary to give it in court. They told Inspector Cortelyou that they had paid to the Imperial company large sums in fees.

LOST AT GOLDFIELD.

CRIPPLE CREEK (Colo.) Feb. 6.—[Exclusive Dispatch.] Friends of Walter F. Rock, a wealthy mine owner and money lender of Cripple Creek, are alarmed over his mysterious disappearance at Goldfield, Nev. The alarm felt would not be so great had not Rock been warned, in a letter containing a rude sketch of a skull and crossbones, never to return to the Nevada district when he left there several months ago. Two weeks ago Rock left for Goldfield, according to advices received here, and was told that there was a job on foot to throw him down a shaft. His disappearance followed.

BLUE MOUNTAIN RECEIVER.

CINCINNATI, Feb. 6.—As receiver of the Blue Mountain Mining Company of Arizona, Bernard Moeller was named by United States Judge Thompson today. The suit was filed by Frank and William Gerwin, who claimed $38,000 worth of the $2,000,000 capital stock. The company owns valuable mining property in Arizona and in Grant county, Oregon, the petition states, but at present is unable to pay its debts. As creditors in Oregon will sue on small claims and compel a sacrifice of the mines, the Gerwins decided to petition for a receiver.

"GLORIES OF CALIFORNIA."

BELLEVUE (Pa.) Feb. 6.—[Exclusive Dispatch.] J. W. Erwin of Los Angeles lectured tonight on the "Wonders and Glories of California," in the Bellevue Presbyterian Church. The lecture was illustrated. The event was in honor of the twenty-fifth anniversary of the Christian Endeavor organization.

BONI AND HIS COUNTESS.

Still Living Under the Same Roof and There are Rumors of a Reconciliation.

[BY DIRECT WIRE TO THE TIMES.]

PARIS, Feb. 6.—[Exclusive Dispatch.] Despite the announcement that the Countess De Castellane has filed a suit for a divorce, society is busily canvassing reports that a reconciliation is at hand, one rumor being to the effect that the Count and Countess have been living under the same roof, the mansion in the Bois de Boulogne, since last Sunday, both impelled by a natural desire, according to this interesting story, to avoid further notoriety.

It is averred by the same authority that this charming situation has been brought about through the tact and kindly intention of a Baroness who enjoys the confidence and esteem of both the Count and Countess.

There is much gossip current here also alleging financial differences between them, but, like a great many of the more serious charges than this, is confined to unsupported rumor.

A New Yorker, closely affiliated with the Goulds, today said that the creditors of Count Boni were making the family's lives miserable ever since the first inkling of the scandal that is now stirring the social centers of two continents came out.

"It is a case of kicking Count Boni out," said the man. "He has betrayed every confidence of George Gould, who had agreed to do so much for him. It is my belief that every member of the family desires that the Countess, 'Anna,' as they refer to her, get an absolute divorce from her husband. They are tired and sick of him."

One report from Paris is that Boni, broke, has sold his watch.

CUPID WORKS OVERTIME.

ANOTHER MATCH AT CARLISLE INDIAN SCHOOL.

"Drop-Kick" Charles Will Play a New Game With a Northern California Indian Maid—Wedding of Dillon and Rose La Farge—Will Call at White House.

[BY DIRECT WIRE TO THE TIMES.]

CARLISLE (Pa.) Feb. 6.—[Exclusive Dispatch.] Cupid seems to be working overtime at the Indian School here. Hard on the heels of the marriage of Charles Dillon to Rose La Farge, last night, came the announcement today that Wilson Charles, the wonderful drop-kick of the redskins' football team, is also going to be a benedict. He has won the heart and hand of Elizabeth Knudsen, a Klamath Indian girl from Northern California.

Charles is a member of the Oneida tribe of New York, and is one of the handsomest fellows at the school. His bride-to-be is an intellectual girl who affects nose glasses and Emerson.

Before an audience of 1200 persons, of whom 1000 were Indian boys and girls, Charles Dillon, the famous Sioux half-back was married to Rose La Farge, of the Crow tribe, last night. The wedding march was played by an Indian band. Miss Lou French, an Umatilla from Oregon, was maid of honor. The bridesmaids were Anna Gayitney of New Mexico; Christina Clids, a Crow from Montana, and Minnie Nick, a Cherokee from North Carolina. The best man was Arthur Schaldon the Indian half-back. The ushers were Alfred Venne, physical director at the school, a Pueblo; William Scholder, a Mission Indian from Lower California, and Albert Exendine from Indian Territory.

After a reception, the bridal party left for Washington, and while there will call on the President.

SAVES TOWN FROM BURNING.

NIGHT TELEPHONE OPERATOR SEES FLAMES BURST FORTH.

Bank Robbers Start Fire Which Consumes Tax Books of Marissa, Ill., Township—Brick Business Blocks Destroyed — Miss Carter Calls up the Whistles.

[BY DIRECT WIRE TO THE TIMES.]

MARISSA (Ill.) Feb. 6.—[Exclusive Dispatch.] Miss Grace Carter, the night telephone operator, saved the town from threatened destruction by fire at 3 o'clock a.m. by her promptness in giving the alarm. When she saw flames bursting from the rear of the Bank of Marissa building she quickly called up the electric-light works and Marissa flour mill, and the next instant the shriek of the steam siren and the hoarse blast of the whistle called the volunteer firemen and townsmen from their beds to fight the fire.

Two two-story brick business buildings were destroyed, and a building in course of erection was ruined before the flames were under control. The loss is $75,000.

The tax books for Marissa township had been placed in the bank for safety, but were destroyed.

The fire is alleged to be of incendiary origin, started by bank robbers to cover their crime.

FAY'S COPPER REPORT.

BOSTON, Feb. 6.—[Exclusive Dispatch.] President Fay has issued the annual report of the Arizona Commercial Copper Company, showing total receipts of $213,932, of which $11,309 was from ore sales. The expenditures were a trifle over $151,000, and the cash in banks brings this total to balance. Receipts and assets equal $75,191 and the surplus $63,191, after deducting December expenses.

HE FLEES DISGRACE.

Dr. Simmons Takes His Own Life.

Former Brilliant Illinois Pastor and Bank President Accused of Sodomy.

Had Been Appointed Manager of Yates Senatorial Boom Recently.

People's Savings Bank Does Not Open—Run Upon Interstate Concern.

[BY DIRECT WIRE TO THE TIMES.]

PEORIA (Ill.) Feb. 6.—[Exclusive Dispatch.] Face to face with exposure, loss of position, of friends, of the respect of the community and a term in the penitentiary, Rev. George H. Simmons, for six years pastor of the First Baptist Church, president of the Interstate Savings and Trust Bank and the Peoples Savings Bank and by far the most prominent minister in the State of Illinois outside of Chicago, committed suicide at his home, on Chambers avenue, this morning, by taking cyanide of potassium.

The written statement left by Dr. Simmons to those who had heard the rumors which had been circulated for the last three or four days, is a virtual confirmation of his guilt. Simmons had for years been afflicted with a species of insanity which made of him a moral degenerate. It was the pursuit of these insane desires and passions which wrought not only his ruin, but also that of several young men of the community.

Last week Dr. Simmons resigned his charge and announced that he would manage the Senatorial campaign of ex-Gov. Yates in Peoria. Simmons had filled pulpits in Louisville, Terre Haute and other cities. Two years ago he won national publicity by advocating a dramatization of the life of Christ.

LEAVES A LETTER.

The body was found by his wife when she called him to breakfast. Simmons left a letter in which he said this was his last night on earth. It said: "No blame must attach to ex-Gov. Yates nor his associates. He simply gave me an opportunity which his opponents and my enemies have prevented my using."

The last line—"that time fails me should I attempt to write personal messages"—indicates Simmons was dying as he brought this letter to a close.

BANK DID NOT OPEN.

The Peoples Savings Bank, of which Simmons was president, in the Workmen's quarter of the city, did not open its doors this morning. Cashier Look said it would remain closed until some future action was determined upon. There was a run upon the bank yesterday, and by 10 o'clock this morning a large crowd surrounded the building, clamoring for their money.

The Interstate Savings Bank, of which Simmons was president up to yesterday, when his resignation was accepted and E. C. Heydrick, elected in his stead, was also the object of runs yesterday and today. Early this morning the bank building was crowded with depositors demanding their money. Cashier Ancker said they would be able to stand the drain.

When serious stories affecting Simmons's morals were circulated, State Attorney Scholes undertook an investigation yesterday and secured some sensational confessions from boys of his congregation. Dr. Simmons was 40 years old.

LAWSON LINKS THREE CHIEFS.

CUMMINS OF IOWA GRATIFIED AT PROXY PROJECT.

Iowa Legislature, by Two-thirds Vote, Decides to Hear "Frenzied Thomas," Who Takes Occasion to Say He's Not Ruined—Will Visit Gov. Johnson and Go to Washington.

[BY DIRECT WIRE TO THE TIMES.]

DES MOINES (Iowa) Feb. 6.—[Exclusive Dispatch.] Thomas W. Lawson left Des Moines, today, for St. Paul, with the knowledge that he had created a favorable impression upon Gov. Cummins and that the latter would seriously consider his proposal to turn his proxies in the New York and Mutual Life Insurance companies to a committee consisting of Govs. Cummins of Iowa, Johnson of Minnesota and Broward of Florida and ex-Atty.-Gen. Monett of Ohio, for such action as they may deem expedient.

Gov. Cummins promised Lawson that he would confer with Gov. Johnson relative to the matter. Lawson said, upon departing, that he had arranged to return next Tuesday to obtain Gov. Cummins's answer. In the meantime, Lawson expected to visit Gov. Johnson, then return to Chicago, and proceed to Washington to consult certain prominent men before returning to Des Moines.

Gov. Cummins issued a statement, following his conference with Lawson, expressing admiration for Lawson and gratification to learn that the latter proposed to turn his proxies over to the committee without reservation or condition. He hoped that with additional proxies which would more readily come to the committee than to him, the committee would actually be able to control the forthcoming annual meetings of the two insurance companies and revolutionize the organizations, so as to secure a distribution of the surplus and a great reduction in the expense, but he had no suggestion to offer as to what officers should be displaced or who should succeed them.

The invitation for Lawson to address the Legislature met some opposition, but was carried by a two-thirds vote. He was warmly received. He said that the recent flurry in copper had by no means ruined him financially.

NEW YORK'S NEW FERRIES.

NEW YORK, Feb. 6.—[Exclusive Dispatch.] John A. Bensel, commissioner of docks and ferries, will ask the Sinking Fund Commission at its meeting tomorrow, for an appropriation of $600,000 to contract for three new municipal ferryboats to be used on the Thirty-ninth-street ferry between the Battery and South Brooklyn.

"BIG STICK" POLICY FOR UGLY CHINESE.

Troops in the Philippines are Being Materially Increased—War Vessels to Be Sent to Chinese Waters—Administration on Deck.

[BY DIRECT WIRE TO THE TIMES.]

WASHINGTON, Feb. 6.—[Exclusive Dispatch.] There are several evidences that the administration is prepared to apply the "big stick" policy to China if the latter shows evidences of defiance.

Several weeks ago, it was reluctantly admitted at the War Department that the troops in the Philippines were being materially increased in the face of Secretary Taft's declaration that no more than ten thousand men were required to keep order because the administration feared that there was going to be trouble for the United States in China. Prior to this, a statement had been made upon the same authority that the additional troops were to be sent there that brigade drills might be made possible.

Today it was said at the Navy Department that, following the completion of Rear Admiral Sigsbee's cruise, the Galveston and the Chattanooga would be sent East through the Suez canal to Chinese waters.

REPORTS POUR IN.

[BY THE ASSOCIATED PRESS—P.M.]

WASHINGTON, Feb. 6.—Reports continue to pour into the Department of State from diplomatic and consular agents in China, regarding the rapid increase of feeling against American and things American as expressed in edicts issued by local authorities in various parts of the empire. For six months the situation in China has been the subject of very genuine concern to the department, and Mr. Rockhill, the American Minister at Peking, is under instructions to keep Washington thoroughly and frequently informed of the situation. He is also exerting himself at the Chinese capital in an effort to check or allay the anti-foreign feeling that appears to be growing. While not admitting that the situation is one of immediate danger, the officials here would not be at all surprised at any developments a month may bring forth.

Although directed primarily against Americans, the feeling of ill-will that seems to be growing in various parts of the empire is interpreted by Orientalists to have a far deeper meaning. In a word, it is declared to be anti-foreign, and there are indications that all foreigners, with the possible exception of Japanese, will soon be as keenly affected as are Americans. Informal representations regarding the Chinese situation already have been exchanged between some of the European powers. The dispatch from Peking, published yesterday, regarding the activity of Russia in Mongolia, has been taken note of by the officials here.

SPREAD OF PERJURY.

Gov. Folk Holds the "Personal Tax" Law of Missouri Responsible for It.

[BY DIRECT WIRE TO THE TIMES.]

ST. LOUIS, Feb. 6.—[Exclusive Dispatch.] Gov. Folk was in the city today, en route to Hannibal. While here he spoke of the duties of the Tax Commission authorized by the Legislature, saying "personal tax" law was responsible for the indiscriminate spread of the crime of perjury.

"The State Treasury," said Gov. Folk, "has a surplus fund sufficient to justify a radical change in its tax laws. Under existing conditions, we find that the personal tax law is greatly abused, and there is no remedy for abuses. I favor a repeal of the law, because I think the State is in a position to lift this burden completely from its citizens.

"The taxes from real estate, from public service corporations and other property are sufficient to meet all the needs of the State, and at the same time provide a handsome surplus for an emergency."

SUDDEN DEATH OF OPAL KNAUS.

END COMES AFTER TESTIFYING AGAINST PROF. OAKES.

Girl Who Was Arrested in Los Angeles Would Not Betray Him Until Shown Letters Written to His Wife Seeking a Reconciliation After His Unfaithfulness.

[BY DIRECT WIRE TO THE TIMES.]

ST. LOUIS (Mo.) Feb. 6.—[Exclusive Dispatch.] Opal Knaus, the 16-year-old school girl of Urich, Henry county, Mo., who eloped last August with Prof. Jesse A. Oakes, superintendent of the Urich public schools, to Los Angeles, where the pair were apprehended, died today in convulsions at the home of her mother, Mrs. John Knaus, in Urich.

Death followed physical and nervous collapse at the conclusion of the trial of Oakes. Her breakdown was attributed to the ordeal through which she passed in testifying against him.

Feeling in Urich against Oakes, who is out on bond pending a motion for a new trial, is bitter. He has been tried twice. The first time he was found guilty and his punishment was fixed at four years in the penitentiary. At the second trial the punishment was fixed at two years in the penitentiary. If he should again obtain a new trial on the technicality, it is considered doubtful if he could be convicted, as the girl was the chief witness against him. Oakes is supposed to be in Schell City, or in Springfield, Mo.

The elopement of Jesse Oakes and Opal Knaus was almost inexplicable. He was 35 years old, 6 feet tall and weighed 180 pounds. She was 15 years old, 5 feet tall and weighed 98 pounds. He was superintendent of public schools at Urich and she was one of his pupils. To elope with her, Oakes left a wife and a daughter almost as old as Opal. He had just concluded one year as superintendent and had been reappointed for another year. He had made a good record, and his advancement seemed certain.

Opal refused to return to Urich and testify against Oakes until shown letters from him to his wife, seeking a reconciliation, then she not only testified against him, but produced letters he had written to her after he was brought back, containing damaging admissions.

When she was excused, after being put through severe cross examination in the second trial, two weeks ago, she collapsed, and was in a serious condition for several days. She rallied, but became an easy prey to illness. Mrs. Oakes has remained in Urich supporting herself and daughter by sewing.

"WATER" FOR OIL TRUST.

The Standard Will Increase Its Capital Stock by Dividing Shares Six Times.

[BY DIRECT WIRE TO THE TIMES.]

NEW YORK, Feb. 6.—[Exclusive Dispatch.] Unofficial announcement was made in Wall street, today, that the Standard Oil Company is preparing to increase its capital stock from $100,000,000 to $600,000,000 by issuing six shares for each one now outstanding. It is not designed to raise immediately any money on this new issue, but simply to divide the present high-priced shares into six and give them to the old stockholders.

The company has two objects in doing this: One is to try to dispel the public criticism that arises every time the Standard declares a 40 or 48 per cent. dividend. The other is to bring about a scattering of the stock among a larger number of holders.

TOLD TO RESIGN.

Miners' Demands on Dolan.

Pittsburgh District Leader Will Stick and Fight It to Finish.

Situation is So Acute That Mitchell Has Been Told to Come at Once.

Delegate Justifies His Vote at Indianapolis Against Proposed Strike.

[BY DIRECT WIRE TO THE TIMES.]

PITTSBURGH, Feb. 6.—[Exclusive Dispatch.] Amid the stormiest scenes ever witnessed on the floor of a miners' convention in Pittsburgh, the bituminous organization of this district this afternoon voted to demand the resignations of President Patrick Dolan, Vice-president Uriah Bellingham and Secretary-Treasury William Dodds, all accused of treachery to their organization in their vote at the Indianapolis convention.

Bellingham and Dodds will resign at the expiration of their term of office and will not enter on the new terms to which they were elected. Dolan will stick and fight it out. He claims the action of the convention is irregular and that the locals only can vote him out of office. So acute had the situation become that President John Mitchell had been summoned here immediately.

To the convention, Dolan said: "Be careful, men. I do not ask you to save me but to save the miners of the Pittsburgh district. Consider my past efforts and not be led away by foolishness. The constitution will prevail, and when the locals of this district say they are dissatisfied with me, I will go, but not before."

MAKING THEM CATSPAWS.

In an interview, after the meeting, Dolan said: "The Western bituminous districts are seeking to have the Pittsburgh district precipitate a struggle. Their representatives got around our delegates at Indianapolis and since this convention opened, letters and telegrams from the West have been sent men here, urging them to keep up the agitation for a strike unless wage demands are acceded to. From whom have these messages come? From Bill Ryan and Perry of Illinois. Personal animosity against me breathes from them but I told Bill Ryan at Indianapolis, and I repeat it, that his stand there was ridiculous and was calculated to bring harm and disparagement in the United Mine Workers."

"Do you consider the situation critical?" was asked.

The Pittsburgh leader smiled the smile of a wearied man as he replied: "So far as the delegates are concerned—yes; so far as the locals are concerned—no."

OPERATORS PREPARED.

[BY THE ASSOCIATED PRESS—A.M.]

NEW YORK, Feb. 6.—W. H. Truesdale, president of the Delaware, Lackawanna and Western Railroad, says: "I don't know that we are much nearer a general strike than we were six weeks ago. John Mitchell comes here February 15. We will find out in detail what the union demands. For a long time we have been mining a great deal of anthracite coal, and have been storing large quantities, but none has been withheld from our customers. The mildness of the winter has enabled us to get out a good deal of coal and has diminished the demands of consumers."

Thomas P. Fowler, president of the Ontario and Western Railroad, said that it was an open secret that the operators had been getting out an unusual quantity of coal and storing it for many months in anticipation of being called upon to meet an emergency.

An officer of one of the largest of the anthracite coal-carrying companies said: "The strike will in all likelihood take place April 1. The anthracite miners have had three years of unexampled prosperity since their strike was settled. They think this was brought about by the methods they used in the strike of 1902. The same methods, they think, are equally good today. Demands will be made which we cannot grant and the strike will take place. It will not last long, as we are better prepared to handle it than we were when the last strike started."

Another large dealer said that if a strike was called the operators would force the fighting from the start. In 1902, they waited for the men to return.

It was also stated that, through the suggestion of dealers, many large manufacturing firms in the East have laid in a large supply of steam coal, in anticipation of a strike. A representative of Williams & Peters, sales agent for the Erie, said one concern in New York now has 20,000 tons of coal stored outside of the city.

HAYES FACTION ENJOINED.

KNIGHTS OF LABOR TROUBLE.

[BY THE ASSOCIATED PRESS—A.M.]

WASHINGTON, Feb. 6.—Justice Anderson, in Equity Court No. 1, yesterday signed an injunction against the Hayes faction of the Knights of Labor.

PREPARING FOR WAR.

Well Armed Infantry Forces Being Drilled, Horses Being Trained, Shells Being Imported into Finland, Declares St. Petersburg Paper.

[BY THE ASSOCIATED PRESS—A.M.]

ST. PETERSBURG, Feb. 6.—The Novoe Vremya today continued its revelations in regard to the importations of arms into Finland. The paper declares it has evidence that the radical organization in Finland is preparing for open war in support of the next outbreak of the Russian revolutionists.

Not only are well armed infantry forces being drilled, but horses are being trained for cavalry and artillery service, and shells for field artillery were being imported.

The statements of the Novoe Vremya are undoubtedly correct in so far as the Finnish extremists are concerned, but the Nationalists and even the Social Democratic organization disclaim any connection or even sympathy with violent measures.

The appointment of Gen. Langhoff, formerly commander of the Semionovisky regiment, to be State Secretary of Finland, the connecting link between the Emperor and the Grand Duchy, is unsatisfactory to the Finlanders. Gen. Langhoff, though a native Finn, has been a lifetime in the Russian service.

The Governor of Bjoerneborg, who was the Finnish candidate for the State Secretaryship, was rejected, although his candidacy was supported by Count Witte.

GUZMAN SLOPS OVER FOR A NEW LAKE.

Chicago "Bulls" and "Bears" are Dumb in the Darkness—The Cold Weather General East of the Rocky Mountains—Pittsburgh's Gas Short.

[BY DIRECT WIRE TO THE TIMES.]

EL PASO (Tex.) Feb. 6.—[Exclusive Dispatch.] As the result of the heaviest snow in years, Lake Guzman, in the Sierra Madre Mountains, eighty miles south of this city, has overflowed its banks and formed a new lake, three miles wide and fifteen miles long.

As the snow has melted, the Casa Grandes River has been filled level with the top of the banks. This river empties into Lake Guzman. It has been filled to greater depth than ever before, and the waters have found their way through the mountain pass into a huge plain, known as the Urrutia Barreal, fifteen miles long and three miles wide. This is filled to the top of its natural boundary walls. For several miles it parallels the Rio Grande, Sierre Madre and Pacific Railway, and high waves threaten the roadbed of the railroad.

REPORTS FROM CITIES.

PITTSBURGH'S GAS SHORT.

[BY THE ASSOCIATED PRESS—A.M.]

PITTSBURGH, Feb. 6.—With the thermometer registering 10 deg. below zero, Pittsburgh today experienced the coldest weather of the winter.

Last night the police stations were filled with the homeless, and a gas shortage in several sections of the city caused much suffering. Colder conditions are expected.

WINTER WHEAT DAMAGED.

FARMERS FACE SERIOUS LOSS.

[BY DIRECT WIRE TO THE TIMES.]

CHICAGO, Feb. 6.—[Exclusive Dispatch.] Reports from Kansas, Nebraska and Oklahoma tonight bring information that winter wheat has been seriously damaged by the present cold wave, especially in those portions where fields are not protected by a blanket of snow. Some experts in Topeka believe 20 per cent. is lost in the western half of the State, and they say there is danger of still further impairment of growing grain.

More than speculative motives were attached by the Chicago Board of Trade operators, today, to complaints of damage. It was set forth in many places that conditions are most favorable for serious injury to the crop. January was the warmest on record in Kansas and Nebraska, in fact over the whole of the winter wheat area. Grain attained a rank growth which made it particularly susceptible to damage by zero weather, which has obtained this week at many points. Dry weather also had deleterious effect, as the surface soil became dry and dusty, and was blown away by winds.

DARKNESS IN CHICAGO.

DANGER IN THE STREETS.

[BY THE ASSOCIATED PRESS—A.M.]

CHICAGO, Feb. 6.—From early morning until long after noon, a dense cloud of smoke and clouds hung over this city, making it one of the darkest days ever experienced here. All of the stores were lighted as though it were night, and the street cars ran with lamps lighted and headlights blazing, as in the night time. At times it was not possible to see more than one square in any direction. Much difficulty was experienced in the street, the darkness causing many collisions.

On the Board of Trade, for the first time in many years, there was no announcement of the price of cash wheat at the closing of the session. Dealers pronounced it impossible to determine the character of samples because of the darkness. The Weather Bureau declared the darkness to be local.

WEATHER BUREAU NOTES.

COLD WAVE HITS EAST.

[BY THE ASSOCIATED PRESS—A.M.]

WASHINGTON, Feb. 6.—A statement of weather conditions and general forecast issued by the weather bureau today shows that the cold wave has reached the New England and Middle Atlantic Coast, and cold weather is general this morning east of the Rocky Mountains, except in the South Atlantic States, the temperature ranging from 10 to 25 degs. below the seasonable average.

In Central and Northern New York, the minimum temperatures were from 8 to more than 20 degs. below zero, and the line of zero temperature extends into Northern Kentucky. Low temperature will continue tonight and Wednesday from the Ohio Valley and lower lake region eastward, although there will be some moderation Wednesday.

Storm warnings are displayed on the Atlantic Coast from Norfolk to Hatteras.

RAILROADS TO UNITE GULF AND CANADA.

[BY DIRECT WIRE TO THE TIMES.]

DENVER (Colo.) Feb. 6.—[Exclusive Dispatch.] The Colorado and Southern Railway Company makes the official announcement that it will complete a line of railway from the northern terminus of its Wyoming branch to Canada, to connect with the Canadian Pacific Railway. This project carries with it the construction of a line from Fort Collins, Colo., to Cheyenne, Wyo.

"A party of surveyors will leave Denver tonight to find the most feasible route for the line to Canada," is the information given by Vice-President A. D. Parker, who has just returned from Texas, where he was in conference with President F. Trumbull of the Colorado and Southern. The Colorado and Southern is being extended from Fort Worth, Tex., to Galveston, and it will reach tidewater by September. The Colorado and Southern officials say that the Canadian extension will start from Orin Junction, Wyo. The road will traverse the richest part of Montana, and will connect with the Pacific Coast line now under construction by the Chicago, Milwaukee and St. Paul road through the Dakotas.

The survey will be continued to the State of Assiniboia, Can., where connection will be made with the Canadian Pacific. The line from Denver to Canada will not be more than 500 miles long.

BORAX SMITH AND CLARK.

BITTER FIGHT FOR BULLFROG.

[BY THE ASSOCIATED PRESS—P.M.]

RENO (Nev.) Feb. 6.—There is a bitter fight on between the Borax Smith Railroad and the Clark line to get rails into the mining camp of Bullfrog, Nev. Both companies have immense forces of men at work driving their respective lines into the new camp. The object of getting into the camp first is to secure as many contracts as possible with the shipping mines there. The race thus far is a close one, and there is doubt as to the result.

ORDERS FROM CASSATT.

POINTERS ON THE "PENNSY."

[BY DIRECT WIRE TO THE TIMES.]

PITTSBURGH, Feb. 6.—[Exclusive Dispatch.] A Pennsylvania Railroad official today admitted that in the operating departments of the Baltimore and Ohio and the Norfolk and Western as well as in the directorates of these roads, there were high officials who took their orders direct from President Cassatt of the Pennsylvania. Specific instances named were Third Vice-President Potter of the Baltimore and Ohio and President Johnson of the Norfolk and western, both of whom owe their positions to Cassatt and carry out his policies without consulting with the directors of the two roads named.

Many contemplated Baltimore and Ohio improvements, including a new station at Pittsburgh, the informant said, had been held up by Potter, acting for President Cassatt.

OAKLAND DREDGING SUIT.

ARGUMENTS ARE EXTENDED.

[BY THE ASSOCIATED PRESS—P.M.]

SAN FRANCISCO, Feb. 6.—In the United States Circuit Court today Warren Olney, attorney for the American Dredging Company, which is one of the parties in the railroad injunction suits, made the opening argument. He held that the United States government has the exclusive right of dredging estuaries, and that if the dredging material is deposited in a proper place, neither corporations nor individual landholders have cause for or the right of interference. Judge Morrow extended the time limit for argument from six and a half hours to seven and a half hours each for the Western Pacific and the Southern Pacific forces.

The afternoon session opened with the argument of F. W. M. Cutcheon, New York attorney for the Western Pacific.

DOUGLASS TO DAWSON.

ROCK ISLAND'S NEW LINE.

[BY DIRECT WIRE TO THE TIMES.]

EL PASO (Tex.) Feb. 6.—[Exclusive Dispatch.] The Phelps-Dodge Company is reported to be negotiating with the Rock Island for sixty miles of track from Santa Rosa to Tucumcari, N. M. This acquisition would give the Phelps-Dodge Company, through the El Paso and Southwestern system, a direct line, 680 miles in length, from the smelter at Douglas, Ariz., to the Dawson coal fields, a branch line to which runs from Tucumcari, now obliged to pay tolls on every car of coke to the Rock Island Company. Southwestern officials do not deny the report.

CHANGES ROUTES OF TRAVEL.

ILLINOIS CENTRAL ABSORPTION.

[BY DIRECT WIRE TO THE TIMES.]

CHICAGO, Feb. 6.—[Exclusive Dispatch.] The acquisition of the Illinois Central by the Union Pacific will in time completely change routes of transcontinental travel. At present, the Union Pacific's service is by the Northwestern and St. Paul east of the Missouri River. In connection with both roads, the Union Pacific runs the Overland Limited, which is the train de luxe of the service. Both roads also have a preferential working contract, both as to freight and passenger traffic with the Union Pacific. All this will undoubtedly be changed, as Harriman, having an Omaha line of his own, will make the best use of it.

The Illinois Central is only a few miles longer between Chicago and Omaha than the Short Line. It is understood that Harriman will double-track the road, and put it in the best physical condition.

LAST OF RAMSAYS OUT.

WABASH OUSTS JOE'S BROTHER.

[BY DIRECT WIRE TO THE TIMES.]

NEW YORK, Feb. 6.—[Exclusive Dispatch.] The last of the Ramsey family was ousted from the Wabash today. He is P. Ramsey, brother of Joseph Ramsey, Jr., who filled the position of superintendent of mails. It was announced today that this office has been abolished and its business turned over to general traffic manager, D. O. Ives.

Whole Matter as Good as Dead.

REDWOOD CITY, Feb. 6.—At a meeting of the Board of Town Trustees, tonight, the petition of the Peninsular Railroad Company for a franchise through the principal streets of the town was brought up. Owing to the action of the Board of Supervisors yesterday in the same matter action on the petition was deferred until the second Monday in July. No interest was manifest when the matter came up, the general feeling being that the whole matter was good as dead.

Franchises on County Road.

VALLEJO, Feb. 6.—At Fairfield, the county seat of Solano County, the franchises for the use of the county road between Suisun and Vacaville, and on from Vacaville to the Yolo County line on the road to Winters, was sold yesterday to Col. J. W. Hartzel and the incorporators of the San Francisco, Vallejo and Vaca Valley Electric Railroad, by the Board of Supervisors. The company needs this franchise for the road to the northern part of this county which they are planning to build from this city.

Can Cross Espee Yards.

OAKLAND, Feb. 6.—The franchise asked for by the Western Pacific for a right of way across the Peralta-street freightyards of the Southern Pacific Company was granted last night when the matter came up before the City Council.

STILL HAS TIME FOR DANCING.

PRESIDENT'S DAUGHTER A STAR IN HER CLASS.

Cake Walks, as Physical Culture, Have Nothing to do With the White House Souvenirs—There Will be Several Large Frostings on the Tables With Oiled Paper as Required—Some Notable Gowns.

[BY DIRECT WIRE TO THE TIMES.]

WASHINGTON, Feb. 6.—[Exclusive Dispatch.] With her wedding near at hand, Miss Roosevelt still finds time to indulge in all the social pleasures, as well as other pastimes that appeal to her, and she attended the dancing class at Rauscher's, which Mrs. Reyburn originated, bringing the teachers from New York. The women's class boasts its star performer in Miss Roosevelt. This class has for its principle motive not the teaching of the ordinary dancing, but fancy dancing, cakewalks, skirt dances, etc., as a means of physical culture.

Apropos of the wedding breakfast, the mistress of the mansion is still of her first opinion, which is not to have any wedding-cake boxes as souvenirs. There will be several large wedding-cakes, placed at different intervals along the large tables, which will be set in both dining-rooms, state and private dining-rooms, and the waiters will serve hand-pieces of oiled paper, to wrap pieces of cake up in for those who wish to carry them away, but there will be no boxes, unless, out of consideration for the caterer and the White House silver and china, Mrs. Roosevelt finally changes her mind.

It will require all the resources of the New York modists to fill the orders that are pouring in on them for gowns to be worn at this wedding. One of the handsomest is being made for Mrs. William S. Cowles, a sister of the President. It is of royal blue Olga satin, the shirred skirt being trimmed around the bottom with a Grecian border made of velvet folds of the same color as the satin.

Another beautiful gown is that to be worn by Mrs. John Jacob Astor. It is of mauve chiffon velvet, Princesse style, the waist opening over a vest of silver cloth embroidered in gold, set with amethysts. The skirt is trimmed around the bottom with bias binds of the mauve velvet, edged with silver braid. The sleeves are elbow length, slashed up the center and showing the silver cloth and embroidery as in the vest.

Mrs. Douglas Robinson, a sister of the President, has ordered a costume of reseda panne velvet, Empire style, the short loose jacket being of velvet and lace, with bands of sable. A broad band of sable encircles the skirt at the bottom.

FIERY DEATH OF NINE.

Maryland Negress Burns House to Conceal Evidence Against Herself.

BY DIRECT WIRE TO THE TIMES.]

CURTIS BAY (Md.) Feb. 6.—[Exclusive Dispatch.] To destroy the witnesses to her relations with William Smith, her paramour, Ella Webster, a negress, early this morning set fire to a house containing ten inmates, including herself. The Webster woman alone escaped alive from the burning house.

Her victims were Richard Taylor, Horace Jackson, his wife Eliza, their son, Samuel, a youth of 17; Mrs. Rose Jackson, a widow, and Ida, a grown daughter; Susan, 11 years old; Isadore, 9 years old, and a six-months-old baby. The last four were children of Mrs. Rose Jackson.

The Webster woman escaped by jumping from the second story to the ground. She was arrested this afternoon and made a partial confession.

NEW SCHEME IN STATEHOOD FIGHT.

[BY DIRECT WIRE TO THE TIMES.]

WASHINGTON, Feb. 6.—[Exclusive Dispatch.] The advocates of the Hamilton Joint Statehood Bill have inaugurated a new scheme to force into line the opposition. The scheme is to introduce numerous bills providing for the entire reorganization of the system of taxation of corporations in Arizona. On the surface it will appear that should such legislation be enacted, it would be a great hardship to the railway and other big interests in the Territory. The bills are really "scarecrows."

Chairman Hamilton of the Territory Committee has introduced a bill providing that railroad property in the two Territories be taxed at the same proportion of actual value as other property and assessed by the usual methods. It is stated by the author that this would multiply their taxes by three or four. It is also stated that if the taxation bill should pass, the railroads would have to pay at least as high taxes under the Territorial government as under Statehood. Consequently, facing such choice, there is apparently no reason for them to continue opposition to Statehood.

The members who are doing a lot of talking about these "scarecrow" bills say that a lot of other bills will be pushed in case the Senate does not pass the Joint Statehood Bill. They propose to introduce a bill to impose a bullion tax on the annual product of great Arizona mines on such basis as will bring their share of the public burden up to a reasonable proportion to their value. They say they also propose to introduce a bill directing the Secretary to lease the grass lands of the Territories, and not permit more free grass, also propose legislation reducing passenger fares in the Territories to 3 cents and pass a maximum freight law for the Territories.

Ex-Gov. Myron H. McCord of Arizona told the President today that he favored single Statehood, but that he preferred joint Statehood in preference to the defeat of the bill. He said he thought the bill would be passed.

Senator Foraker and others opposed to making a single State of Arizona and New Mexico are confident as ever that it will not be passed as sent from the House. They argue that Arizona is not opposed to Statehood, but does not want to be hitched onto New Mexico.

PITH OF NEWS FROM THE MIDDLE WEST.

[BY DIRECT WIRE TO THE TIMES.]

CHICAGO, Feb. 6.—[Exclusive Dispatch.] The darkness of midnight spread over Chicago again today, before noon, while snow fell dismally. The light wind was the cause of the unusual pall, which was composed of low clouds and dense smoke, unstirred by breezes. The Northwest is beginning to emerge from under the zero line as the cold wave works its way to the South. There is little prospects of immediate improvement in Chicago, where the mercury ranged from 9 to 15 degs. Middle West temperatures, the dash indicating temperature below zero:

	Max.	Min.
Alpena	18	—6
Bismarck	10	—26
Cairo	20	4
Cheyenne	24	—2
Cincinnati	16	0
Cleveland	14	0
Concordia	32	0
Davenport	20	2
Denver	42	0
Des Moines	18	—4
Detroit	12	2
Devil's Lake	8	—22
Dodge City	34	0
Dubuque	18	—6
Edmonton	30	0
Escanaba	14	—10
Grand Rapids	12	—6
Green Bay	12	—10
Helena	26	10
Huron	22	—6
Indianapolis	12	—2
Kansas City	32	0
Marquette	18	—4
Memphis	24	16
Milwaukee	18	0
Minnedosa	4	—30
North Platte	30	0
Omaha	24	—4
Rapid City	30	—2
St. Louis	20	4
St. Paul	10	16
Sault Ste. Marie	10	—28
Springfield, Ill.	18	6
Springfield, Mo.	20	—2
Wichita	32	2
Williston	18	26

PASADENA MAN'S WEDDING.

Evanston offered a pretty wedding this evening; that of Miss Boynton Elizabeth Herbert, daughter of Mr. and Mrs. William Herbert, and Ashley Davenport Rowe of Pasadena, Cal. Nearly two hundred guests witnessed the ceremony, which was performed at the home of the bride's parents on Judson avenue, by Dr. Frank W. Gunsaulus. The bride's only attendant was her sister, Miss Corinne Boynton Herbert. Walter Banzon attended the groom as best man. The house decorations were Easter lillies and Southern smilax and in the dining-room was carried out the color scheme of green and white. Mr. and Mrs. Rowe will make their home in Pasadena.

STEGER HOLDS THE THIEF.

Battling desperately with thieves, one of whom he caught with his hand in his pocket, Chris C. Steger, president of the Steger & Sons Piano Company, managed to hold one of them till the arrival of an officer tonight. At the Desplaines-street station, where the prisoner is locked up, he gave the name of Eddie Jackson. He is well known to the police.

BAND'S FUTURE ON LIP.

If Samuel Schildkert, the flute player, succeeds in removing the swelling from his upper lip, the Hungarian band of which he is leader, will be concealed behind the palms of the White House the day Miss Roosevelt bcomes Mrs. Nicholas Longworth. If Schildkert fails, it will be necessary for the President of the United States to seek elsewhere for musicians, or dispense with the promenade music. This afternoon, Schildkert, whose band is well known among the fashionable people of Chicago, applied to Justice Martin for a warrant for Julius Rosecowich, a rival conductor, alleging that professional jealousy aroused him when the President engaged Schildkert to furnish promenade music for the White House wedding, so mastered him that he attempted to disable his successful rival with a blow on the lip. Miss Roosevelt once heard the Schildkert band play at a social function here, and complimented the musicians highly.

BOY SMOKERS' DILEMMA.

Boys who want to smoke will have to satisfy their appetites in the seclusion of the parental woodshed if the ordinance presented to the Council Judiciary Committee this afternoon becomes a law. All minors will not only be prohibited from purchasing cigarettes or cigarette material in Chicago, but every person under the age of 21 will be prohibited from smoking togacco in any public place, street or building.

WILL STRIKE OUT HOCH.

[BY DIRECT WIRE TO THE TIMES.]

SPRINGFIELD (Ill.) Feb. 6.—[Exclusive Dispatch.] State Attorney Healy of Chicago filed in the Supreme Court today a motion to strike from the files the petition for a rehearing in the case of Johann Hoch, the convicted wife murderer, together with the affidavits on file. He also asked for a new hearing of the "Jocko" Briggs case, in which the court granted a new trial. Both of these motions will be passed on later.

DEATH EXPOSES DUAL LIFE.

[BY DIRECT WIRE TO THE TIMES.]

SOUTH BEND (Ind.) Feb. 6.—[Exclusive Dispatch.] The death of B. B. Weed, formerly of South Bend, at Fayetteville, N. C., shows he had been living a dual life. Mrs. Weed, who resides at Jackson, Mich., went to the South to search for her husband. She was surprised to find he was dead, and that his estate was in the hands of another Mrs. Weed.

Timely Special Announcements.

SAN JOSE—
And SANTA CLARA VALLEY, CALIFORNIA
Most beautiful California city, situated in the heart of the greatest of fruit valleys. Growing more prunes, more cherries, more apricots, more garden seed than any other section on earth. Garden of pure delight. Situated only fifty miles from San Francisco, surrounded by coast mountains and the bay. Stimulating, magnificent all-year climate. Write for handsome booklet by addressing SAN JOSE CHAMBER OF COMMERCE. Also call at our branch offices for information, No. 6 New Montgomery Street, San Francisco, California; Peck-Judah Company, No. 223 South Spring Street, Los Angeles, California.

DO YOU SWIM?—
The opportunity of writing back East and telling of A DIP IN THE OCEAN OR PLUNGE is offered all winter visitors at the LONG BEACH BATH HOUSE, America's Finest Bathing Establishment. Florida's famed resorts outdoors. It's worth the trip. Pacific Electric Cars from Sixth and Main streets pass the door.

CAWSTON OSTRICH FARM—
150 Gigantic Birds
Beautiful semi-tropical grounds and the largest stock of Ostrich Feather Goods in America for sale at producer's prices.

HEAR the Wonderful Behr Tone—
AT WILLIAMSON PIANO CO., 327 South Spring Street.

Superb Routes of Travel.

A BEAUTIFUL TROLLEY RIDE—
Our line to Sierra Madre, at the foot of MT. WILSON, runs through the most charming and interesting section of this beautiful Southland.
The Round Trip Fare is Only 50c and the service is hourly.
The Pacific Electric Railway
CARS FROM SIXTH AND MAIN STS.

PACIFIC MAIL S. S. CO.—For Honolulu, Japan—
CHINA, MANILA, INDIA AND AROUND THE WORLD
Fleet augmented by two new twin-screw steamers, the largest afloat on the Pacific MANCHURIA, 27,000 tons; MONGOLIA, 27,000 tons; KOREA, 18,000 tons; SIBERIA, 18,000 tons; CHINA, 10,263 tons. Sailings from San Francisco Feb. 13, 20, 27, March 6, 17, 25, 31, etc. For literature apply to T. A. GRAHAM, General Agent; N. R. MARTIN or A. A. POLHAMUS, Agents, 261 South Spring Street. Also Agents for all Trans-Atlantic steamship lines.

STEAMSHIP "FRANCIS H. LEGGETT"—
THURSDAY, FEBRUARY 8th, 1906—Will sail for San Francisco and Eureka direct; S. S. Norwood for San Francisco, Aberdeen and Seattle direct Feb. 9. P. M. Cascade for San Francisco and Portland direct Feb. 10th. Rates to San Francisco, first-class $8.00, second $7.50, including berth and meals. For further information apply to
South Phones 502. G. J. LEHMAN, General Agent, 225 South Spring St.

Theaters—Amusements—Entertainments.

BELASCO THEATER
BELASCO, MAYER & CO. PROPS.
PHONES MAIN 3380 HOME 267
All This Week—Matinee Tomorrow
The Season's Greatest Comedy Success is the Belasco Theater Stock Company's production of Clyde Fitch's - - - - - - -
The Girl With the Green Eyes
ANNOUNCEMENT EXTRAORDINARY!
Next Week, Commencing Monday
In order to forestall an unauthorized production at another Playhouse, the Belasco Theater Stock Company will present - - - - - -
The Little Princess
By MRS. FRANCES HODGSON BURNETT, author of Little Lord Fauntleroy.
Seats for The Little Princess on sale this morning.
PERSONS WHO HAVE PURCHASED SEATS FOR THE ADMIRABLE CRICHTON—FOR NEXT WEEK—MAY HAVE THEIR MONEY REFUNDED OR TICKETS EXCHANGED FOR THE LITTLE PRINCESS.
Belasco Theater Prices Never Change. Every Night 25c to 75c; Thursday and Saturday Matinees, 25c to 50c.

BLANCHARD HALL—FRIDAY NIGHT, FEB. 9
SYMPHONY HALL
SATURDAY AND MONDAY NIGHTS, FEB. 10-12
ONLY WOMAN VITOSOPHIST ON LECTURE PLATFORM
Katherine M. H. Blackford, M.D.L.V.
The distinguished phrenologist of the BOSTON SCHOOL OF VITOSOPHY, will deliver a superbly Illustrated course of
Free Lectures on Character
Blanchard Hall, Friday Night, Feb. 9, 8 p.m., "Vitosophy," free; Symphony Hall, Saturday Night, "Choice of Occupation," free; Monday Night, "Health," free.

KATHERINE M. H. BLACKFORD, M.D.L.V.

MASON OPERAHOUSE— H. C. WYATT, Lessee and Manager
Today at 2:15; Tonight at 8:15
FAREWELL ENGAGEMENT MADAME HELENA MODJESKA
TODAY, AT 2:15, "MARY STUART; "TONIGHT—FAREWELL BILL—ADO ABOUT NOTHING."
Seats now on sale. PRICES—50c, 75c, $1.00 and $1.50.

ORPHEUM THEATER—SPRING ST., Between Second and Third. BOTH PHONES, 1447.
.... MODERN VAUDEVILLE ....
MATINEE TODAY
AND EVERY OTHER DAY EXCEPT MONDAYS. Matinee Prices, 10c and 25c. Evenings, 10c, 25c and 50c.

GRAND OPERAHOUSE—MAIN ST., Between First and Second. PHONES—Main 1967. Home 47.
THE FAMILY THEATER
BEN HENDRICKS, the Northern Singer, with His Ever-Popular
"OLE OLSON"
THE MOST NOTED SWEDISH DIALECT COMEDIAN and the BEST SWEDISH PLAY EVER KNOWN HERE BUT THE NAME.
Matinees Sunday, Tuesday, Saturday, 10c and 25c. Evenings, 10c, 25c and 50c.
NEXT WEEK—W. J. Elsford Co. in "PRINCESS OF PATCHA."

MOROSCO'S BURBANK THEATER—SIXTH ST. Between Main and Spring. PHONES 1270.
"The Best Company and the Best Plays in America for the Money"
TONIGHT—ALL WEEK—MATINEE SATURDAY
"NORTHERN LIGHTS"
A Bright, Snappy, Military Play With Bully Comedy and Patriotic Climaxes
Children under 8 not admitted. Matinees every Sunday and Saturday, 10c and 25c; higher; Evenings 10c, 25c, 35c 50c. NEXT WEEK—"THE MAN FROM HOME."

HOTCHKISS THEATER—Management T. JEFF. WHITE. Direction M. F. SEAMENS. 344 SOUTH SPRING.
Season of Comic Opera and Musical Comedy—MISS LOUISE KENDALL and OLYMPIA OPERA COMPANY and an All-Star Cast. 10—PEOPLE—10
TONIGHT "TELEPHONE GIRL"
ALL WEEK AND SAT. MATINEE.
Kerker & Morton's Funniest Ever.....
Matinees Saturday and Sunday. PRICES—75c, 50c, 35c and 25c; Matinee Prices 25c and 15c. Box Office open 9 a.m. to 10 p.m. NEXT WEEK—"THE ROUNDERS."

CHUTES—PARK—Admission 10c—
Engagement Extraordinary! "ALDO, the Great"
Transformationist of Renowa. Fifty Transformations. IN THEATER AFTERNOON ONLY.
CHIAFFARELLI'S ITALIAN BAND. Open Air Concerts Every Afternoon Except days. Evening Concerts in Theater Tuesdays, Fridays and Sundays.
PROF. BILYCK'S TROUPE OF EDUCATED SEA LIONS. Continuous Performance DR. CARVAN'S FIVE DIVING HORSES and Automobile Leap the Gap. Free Band

BLANCHARD HALL— Management FOLSOM BROS.
233 SOUTH BROADWAY Wednesday Ev'g, Feb. 7, at 8
Free Stereopticon Lecture On SAN DIEGO and ITS ENVIRONMENTS By Mr. C. W. C.
More than two hundred pictures will be thrown on the canvas, showing the many attractive features of San Diego as a home center, and the wonderful industrial, manufacturing and investment opportunities which now exist there. Admission by invitation only. Free Invitations at offices, Folsom Bros. Co., 407-426 Stimson Bldg., Cor. 3d and Hill.

Superb Routes of Travel.

FAST STEAMER CABRILLO—
Santa Catalina Island
Submarine Gardens In crystal waters—wonderful beyond description.
Aquarium of Game Fish A greater variety of living specimens than found in any other aquarium in the world.
Eruption of Sugar Loaf A beautiful sight—on arrival of Saturday evening boat.
Hotel Metropole First-class—American plan. Orchestra.
Ocean Trip Delightful—1½ hours between San Pedro Breakwater and Avalon. Whales, swordfish, sharx, flying fish frequently seen.
Over 2 hours on Is and; returning same day.
DAILY SERVICE
Trains connect with steamer at San Pedro; leave Los Angeles: Sp. Pacific 8:00 a.m.; Arcade Depot 8:15 a.m.; Salt Lake 1:30 p.m.; 1st St. Depot 1:45 p.m.; Pac. Electric Building 4:30 p.m.
*Saturday Ex. only.
Company reserves right to change steamers and time of sailing without notice.
EANNING CO., Huntington Building. BOTH PHONES 1447.

SPECIAL TRIP—On Glass Power Boats—
For passengers returning same day. SUBMARINE GARDENS AND SEAL ROCKS, showing hundreds of seals, wild goats, eagles, beautiful birds and the wonderful marine life through the crystal waters adjoining Catalina Island. Leaving San Pedro 1:30 p.m. METEOR BOAT CO., Inc.

FOR San Francisco by "Fast Line," 24 Hours
STEAMER RATES INCLUDE BERTH AND MEALS. The elegant express steamships SANTA ROSA or STATE OF CALIFORNIA, 2500 tons, leave REDONDO Wednesdays and Sundays at 7 a.m. Leave PORT LOS ANGELES Wednesdays and Sundays 11 a.m.
For SAN FRANCISCO and Way Ports—Leave SAN PEDRO 11 a.m. Steamers CCOS BAY or BONITA. Feb. 1, 5, 9, 13, 17, 21, 25, Mar. 1.
For SAN DIEGO—Leave PORT LOS ANGELES Mondays and Fridays 4 p.m. Leave REDONDO Mondays and Fridays 10:30 p.m. Lowest rates to all Eastern cities via San Francisco and Seattle. Tickets and Folder. Offices 328 South Spring St. H. BRANDT, Distr't Passenger Agent. C. D. DUNANN, General Passenger Agent, 10 Market Street, San Francisco.

OCEANIC STEAMSHIP CO.—
HONOLULU, S. S. Alameda, Feb. 24; HONOLULU, SAMOA, NEW ZEALAND and AUSTRALIA, S.S. Sonoma, Feb. 15; TAHITI, S.S. Mariposa, March 11. Information, literature and tickets at 185 West Second St., Los Angeles. Home Phone 1503. F. H. Jenkins, Agent.

PACIFIC SLOPE.

OUR KILLED, TEN INJURED.

Passenger Trains in Collision in Oregon.

Signals to Stop Fail to Hold the Pacific Express.

Striking Steam Drives Engine Men from Cab.

[BY THE ASSOCIATED PRESS—A.M.]

PORTLAND (Or.) Feb. 6.—Four persons were killed and ten were more or less seriously injured this morning in a collision on the Oregon Railway & Navigation Company's line near Rural Vell, Or. The dead:

L. SINNOTT, Portland, an employe of the American Type Founders' Association.

E. EDWARDS, Portland.

GEORGE W. BUCHANAN, accountant, Portland.

W. FROST, Walla Walla.

The more seriously injured:

Mrs. W. Riley of Walla Walla, Wash.; badly.

James J. Russell, East Oakland, Cal., badly; may survive.

Engineer Swain of No. 5, Portland, scalded; not serious.

Passenger train No. 5, known as the Atlantic Express, from Chicago, ran into the rear of passenger train No. 3, which was standing on the main track with a disabled engine, and the Pullman car on the Spokane-Portland Special was badly wrecked. Other cars of the train were not badly wrecked, while almost the entire damage done to the rear train was to the engine.

No. 5, known as the Pacific Express, from Chicago to Portland, was late, having was making up time. No. 3 was on time, but at Bridal Veil the engine broke down and an effort was being made to repair the break. Brakemen were sent out with the customary signals, but through some mishap the heavy train was not stopped in time and crashed into the rear car of the standing train.

As soon as the Oregon Railway and Navigation general office in Portland learned of the collision a special train was ordered to the scene. Surgeons were sent from The Dalles and Hood River, and the dead and injured were brought to this city.

W. H. Edwards was the checkman for the Oregon Baggage and Transfer Company. He met the trains in Pendleton. He had but one leg, the other having been lost in an accident some time ago.

Telegraphic advices which the division superintendent's office at Portland has received, an inspector pipe on the engine of train No. 5 burst, when Engineer Swain tried to stop it in response to the flag from train No. 3. The scalding steam drove the two enginemen in the cab before they could stop their train, and No. 5 crashed into the rear end of No. 3.

LOS ANGELES REPRESENTED.

WOMEN'S CLUBS CONVENTION.

[BY THE ASSOCIATED PRESS—P.M.]

SAN JOSE, Feb. 6.—About 150 delegates to the California State Federation of Women's Clubs, the first session of which will be held here tomorrow morning, arrived here tonight. At 190 additional delegates, principally from San Francisco and other cities, will arrive tomorrow. The largest contingent arrived at 9:05 tonight from Los Angeles, and in the party were Mrs. Sarah I. Platt Decker of Denver, national president, and Mrs. Cowles of Los Angeles, the State president. There were delegates from Santa Ana, Monrovia, Redlands, San Bernardino and Pasadena. A delegation of Los José women's clubs went south this evening as far as Gilroy to meet the visitors and present Mrs. Decker and Mrs. Cowles with bouquets of flowers. On arrival the party were driven to their hotels in automobiles. Mrs. Cowles stated today that she would not be a candidate for reelection.

The routine business will be transacted tomorrow morning and in the afternoon Mayor Worswick will deliver an address of welcome, Mrs. Decker making the response.

WHO STOLE THE PAPERS?

REDWOOD CITY IS AROUSED.

[BY THE ASSOCIATED PRESS—P.M.]

REDWOOD CITY, Feb. 6.—The little Town Hall was crowded to the point of suffocation tonight by leading men of the community at the investigation of the theft of certain papers from D. R. Stafford, town clerk, on Jan. 24. No light was thrown on the matter.

Among the papers stolen was a contract between the city and George Kress. Kress testified that he had no knowledge of the taking of the papers but that he had no intention of throwing up the contract, and said he would execute a new contract and was prepared to put up a new bond for the sum desired. His offer was accepted and the Town Attorney was directed to draw up the necessary papers for the new contract.

SLOPE BRIEFS.

Work Aid for Heroes' Families.

SAN FRANCISCO, Feb. 6.—Brig.-Gen. Frederick Funston, commander of the Department of California, has made known his intention of writing to the War Department to suggest that Congress be asked to pass a bill appropriating $10,000 each to the families of Capt. Charles Dakin and Hospital Steward Thomas Hennessy, both of engine company No. 4, who gave up their lives in the burning of the transport Sherman.

LEFT A LONG TRAIL OF FIRE.

Spectacular Meteor Falls Near Rhyolite—Efforts to Find It All in Vain.

[BY THE ASSOCIATED PRESS—P.M.]

RENO (Nev.) Feb. 6.—Word has been received in Reno to the effect that an immense meteor fell a few miles north of the town of Rhyolite this week. It fell at an angle of 45 degrees and left a trail of fire 300 yards long in its wake. The meteor was seen and heard to strike the ground. Though every effort has been made to find its location thus far, it has been without success.

PACIFIC SLOPE.

FOUR KILLED, TEN INJURED.

Passenger Trains in Collision in Oregon.

Signals to Stop Fail to Hold the Pacific Express.

Escaping Steam Drives Engine Men from Cab.

BY THE ASSOCIATED PRESS—A.M.]

PORTLAND (Or.) Feb. 6.—Four persons were killed and ten were more or less seriously injured this morning in a collision on the Oregon Railway & Navigation Company's line near Mount Vel, Or. The dead:

L. L. SINNOTT, Portland, an employe of the American Type Founders' Company.

A. E. EDWARDS, Portland.

GEORGE W. BUCHANAN, accountant, Portland.

W. FROST, Walla Walla.

The more seriously injured:

John W. Riley of Walla Walla, Wash., badly.

Mrs. J. Russell, East Oakland, Cal., may not survive.

Conductor Swain of No. 5, Portland, head not serious.

The passenger train No. 5, known as the Chicago Express, from Chicago, ran into the rear of passenger train No. 3, known as the Spokane-Portland Special, with a disabled engine, and the sleeping car on the Spokane-Portland Special was badly wrecked. Other cars of the train were not badly wrecked, while almost the entire damage done to the rear train was to the engine.

No. 3, known as the Pacific Express, from Chicago to Portland, was late, and making up time. No. 3 was on time, but at Bridal Veil the train was broken down and an effort was being made to repair the break. Brakemen were sent out with the customary signals, but through some mishap the fast train was not stopped in time and crashed into the rear car of the standing train.

Officials of the Oregon Railway and Navigation general office in Portland left on receipt of the collision a special train and proceeded to the scene. Surgeons from The Dalles and Hood River and the dead and injured were taken to this city.

Among the dead was the checkman for the Transfer Company, who had met the trains in Penumbra. He had but one leg, the other having been lost in an accident some years ago.

The engineers which the division superintendent's office at Portland has under suspension pipe on the engine of No. 5 burst, when Engineer Hall attempted to stop it in response to a signal from train No. 3. The scalding steam blinded the two enginemen so that before they could stop their engine and No. 5 crashed into the rear end of No. 3.

LADIES REPRESENTED.

FEDERATED CLUBS CONVENTION.

[BY THE ASSOCIATED PRESS—P.M.]

SAN JOSE, Feb. 6.—About 150 delegates to the California State Federation of Women's Clubs, the first session of which will be held here tomorrow morning, arrived here tonight. Among the additional delegates, principally from San Francisco and other points, who will arrive tomorrow, is a party contingent arrived at 9:05 o'clock from Los Angeles, and in the party are Mrs. Sarah I. Platt Decker of Denver, national president, and Mrs. Caroline Severance of Los Angeles, the State president. There were delegates from Pasadena, Monrovia, Redlands, San Bernardino, Pomona. A delegation of the Los Angeles women's clubs went south from Gilroy to meet the visitors and escort Mrs. Decker and Mrs. Severance to baskets of flowers. On arrival here they were driven to their hotels in automobiles. Mrs. Cowles stated today that she would not be a candidate for re-election.

The business will be transacted tomorrow morning and in the afternoon Mayor Worswick will deliver an address of welcome, Mrs. Decker making the response.

WHO STOLE THE PAPERS?

MOODY CITY IS AROUSED.

[BY THE ASSOCIATED PRESS—P.M.]

MOODY CITY, Feb. 6.—The little town Hall was crowded to the doors this evening tonight by leading citizens of the community at the instance of the theft of certain papers from D. R. Stafford, town clerk, last night. No light was thrown on the matter.

One of the papers stolen was a contract between the city and George Ellis, who testified that he had no knowledge of the taking of the papers and that he had no intention of throwing up the contract, and said he would execute a new contract and was prepared to put up a new bond if one was desired. His offer was accepted and the Town Attorney was directed to draw up the necessary papers at once.

SLOPE BRIEFS.

Aid for Heroes' Families.

SAN FRANCISCO, Feb. 6.—Brig.-Gen. Frederick Funston, commander of the Department of California, has announced his intention of writing to the War Department to suggest that there be asked to pass a bill appropriating $10,000 each to the families of Capt. Charles Dakin and Hoseman Thomas Hennessy, both of engine company No. 4, who gave up their lives in the fire on board the army transport Meade in the early morning of February 1. The appropriation will be asked on the ground that both men lost their lives in the effort to save government property from destruction.

Pug Johnson Still in Hiding.

REDWOOD CITY, Feb. 6.—At a late hour this evening, inquiry was made of Sheriff Mansfield as to the reported capture of "Chiefy" Johnson, the prize fighter, who was responsible for the death of T. Hoven at Colma, yesterday. Mr. Mansfield said his deputies were still out after him, but had not succeeded in arresting him. It is thought Johnson is in hiding in San Francisco.

Prominent Divine Resigns Pastorate.

OAKLAND, Feb. 6.—Rev. Elbert R. Dille, for fourteen years pastor of the First Methodist Episcopal Church, and one of the leading divines of the Pacific Coast, has resigned his pastorate, to take effect at the annual conference of the church. The resignation is based chiefly on two grounds—the pastor's belief in the itineracy and the fact that the growth of the church is overtaxing his strength.

DEAD CASHIER FOUND IN WOODS.

S. C. ARMSTRONG WENT TO ROANOKE FOREST TO DIE.

Body Headless and Bullet in the Skull—Weapon and Gray Wig are Found Near by—His Accounts in Good Shape and Mental Trouble is Supposed to Have Led to Suicide.

[BY DIRECT WIRE TO THE TIMES.]

PITTSBURGH, Feb. 6.—[Exclusive Dispatch.] This city was startled, today, to learn that the body of a suicide found in a forest near Roanoke, Va., was that of S. C. Armstrong, the missing cashier of the Washington National Bank of this city. Armstrong's mysterious disappearance caused a run on the bank two weeks ago, although his accounts were found to be in good shape.

The suicide's body was discovered by a farmer. The head had been gnawed from the body by wild animals. A bullet-hole was in the skull and a revolver lay nearby. Armstrong wore a gray wig, and this was found near the body. In his pocket was found a metal tag bearing the number of an accident policy which Armstrong carried with a company having an office here. J. M. Shields, an attorney and a brother-in-law of Armstrong, left for Roanoke, tonight, to bring the body home.

Armstrong's disappearance had completely baffled the detectives employed on the case, who were convinced that he had jumped into the river here. The fact that his accounts were straight only adds to the mystery of Armstrong's actions. He had not even withdrawn his own deposit in another bank here. His widow and the officials of the Washington bank are convinced that overwork caused a fit of mental aberration, which led the cashier to make away with himself.

BEN FRANKLIN'S STATUE.

Steamship Bordeaux Will Carry "Poor Richard's" Monument When She Leaves Today.

[BY DIRECT WIRE TO THE TIMES.]

NEW YORK, Feb. 6.—[Exclusive Dispatch.] When the steamship Bordeaux sails from New York for France tomorrow an important part of her cargo will be an imposing bronze statue of Benjamin Franklin, which will be formally presented to the French government in April by John Harjes of Paris.

Completed several days ago at the Roman bronze works in Green street, Green Point, the statue is a duplicate of one in front of the Philadelphia postoffice. If the present programme is carried out the statue will be placed in the Rue Franklin, close to the side of the home occupied by Franklin when he was United States Minister to France. John J. Boyle, a sculptor of this city, designed the statue.

HER BURIAL PERMIT OUT.

Mexican Girl Swallows Poison and is Pronounced Dead, but Comes to Life Again.

[BY DIRECT WIRE TO THE TIMES.]

EL PASO (Tex.) Feb. 6.—[Exclusive Dispatch.] After three doctors and the Coroner had pronounced her dead, Ester Cardosa, a Mexican girl, is still living. Crazed with pain from blood poisoning which had followed a prick in the finger from a rusty needle, the young girl swallowed carbolic acid in the hope of ending her sufferings. Two physicians, after taking drastic measures, pronounced her dead, and the City Physician and Coroner were summoned. The former declared her dead and the latter issued a burial permit.

For twenty-four hours or more she lay apparently lifeless. Preparations for the funeral were made. At the last hour she suddenly revived. She is still feeble, but she declares that she no longer wishes to die, and the doctors say she will probably recover.

AUDIENCE DID NOT YELL.

Only a Chorus Girl Fainted When Fire Broke Out in the New York Casino.

[BY DIRECT WIRE TO THE TIMES.]

NEW YORK, Feb. 6.—[Exclusive Dispatch.] When scenery blazed for an instant, as the curtain fell at the end of an act at the Casino Theater, tonight, actors, audience and the house attachés all acted as if they were accustomed to a fire drill every night of their lives. Not one person screamed, stood up or attempted to leave. No one shouted "fire," and every one remained perfectly cool. There was no reason for alarm, though this does not detract from the credit of all concerned.

As Eddie Foy, principal in the "Earl and The Girl," put down his two telescopes and made his exit, the "picture" curtain for the final scene of the first act was dropped, and at the same moment a defective fuse on the right-hand side of the stage blew out, with a sharp report, and set fire to a piece of fuzzy cloth, which flared up, the flame touching the "picture" curtain. That this was fireproof was evidenced by the fact that it did not become ignited.

Carrie Williams, a chorus girl, was nearest of those in the stage "picture" to the flames which shot close to her. She fainted, and dropped on the stage. William De Grasse, stage manager, walked quickly to the fire and patted it out with his hands. No one on the stage pretended to pay any attention to the little blaze.

WILD FREIGHT BRINGS DEATH.

Plunges Into Rear of Northern Pacific Train.

Couplers are Snapped as if Pieces of Thread.

Fire Follows Impact and the Injured are Roasted.

[BY DIRECT WIRE TO THE TIMES.]

HELENA, Feb. 6.—[Exclusive Dispatch.] A collision perhaps unexcelled in spectacularism, sensational features and harrowing sidelights in the history of mountain railroading occurred shortly before midnight about three miles from Helena, when a wild freight traveling at a speed of fully 100 miles an hour crashed into the rear end of passenger train No. 16 of the Northern Pacific, en route from Garrison to Helena, with the result that five persons were killed outright and as many more suffered injuries, severe in some instances and slight in others.

The dead:

CHARLES BRICKELL, conductor of the passenger train, Helena.

J. F. ROBINSON, Missoula, bridge inspector.

J. A. JESSUP, Helena, express messenger.

FOSTER SENECAL, Elliston, butcher.

Unknown man, partially identified as a miner named Jacobs.

The injured:

Ernest Rossman, Helena; collar bone broken, severely shocked, but will recover.

Deputy United States Marshal George Young, Helena; severe shock.

A. C. Lightall, Oakland, Cal.; traveling man; cut about the face by flying glass, and back wrenched.

Jeff Brown, Helena, brakeman; concussion of spine, severely shocked, but will recover.

Miss Lena Anderson of Wisconsin, en route to Lewistown, Mont., back badly wrenched and severely shocked.

To add to the horror of the situation, fire soon started, and, with the exception of metallic substances, destroyed every vestige of the passenger train and a number of freight cars.

The catastrophe was due to inadequate air pressure in the freight-train brakes. The passenger had overtaken and passed the freight at Austin, a small station half-way between Helena and the summit of the Rocky Mountains.

Upon the departure of the passenger train, the engine of the freight train was detached so as to engage in switching. There not being enough air in the brake reservoirs to hold the train, it started for Helena, unmanned and engineless. Upon discovering this, Conductor Good mounted the engine and started in mad pursuit of the runaway, but to no avail, the engine arriving at the scene of the wreck several minutes after its occurrence.

HEARD MORE THAN MILE.

The passenger train had slowed down at the Great Northern and Northern Pacific crossing tower to receive clearance from the operator but was unable to get under full speed before it was crashed into by the wild freight, consisting of forty cars laden principally with lumber. The crash was an awful one, being heard for more than a mile.

When the freight struck the rear end of the passenger the heavy couplers between the engine and baggage car were snapped as if a piece of thread, and the engine was shot forward with great impetus but into safety. This occurrence doubtless saved the lives of Engineer Dietz and Fireman Ely, as the freight train bodily lifted the passenger cars into the air and plunged onward for a distance of perhaps 600 feet, despite the fact that its progress was retarded by the heavy trucks of the passenger coaches, and which caused the wrecking of the first few cars of the freight.

Fire started from the coach heaters and quickly spread. Attention was soon directed to the unfortunate position of Express Messenger Jessup. It was found that he was pinioned down and that the flames were rapidly enveloping him. To reach his body meant a trip through a fiery furnace and was almost the equivalent of a death invitation.

Finally, however, one man, unable to longer withstand the agonizing cries of the messenger, declared that he would rescue Jessup or perish in the attempt. At the expense of his eyebrows and eyelashes and singed clothing he managed to reach the outstretched hand of the messenger but to no avail, as the one mighty tug he was enabled to give served no purpose whatever, the messenger being firmly pinioned. The spectators were compelled to stand by and watch the flames consume the body, leaving in the course of a few minutes only the bones. The inquest will be held tomorrow.

MISUNDERSTOOD ORDERS.

[BY THE ASSOCIATED PRESS—A.M.]

LEAVENWORTH (Kan.) Feb. 6.—Passenger train No. 105, northbound, on the Missouri Pacific Railroad, collided head-on early yesterday with southbound freight No. 164, at Straussville, Neb. M. A. Anderson, baggageman, of Omaha, was killed and several persons were injured, but none fatally. The wreck is said to have resulted from a misunderstanding of orders.

ALL SIGNS INDICATE TROUBLE.

Anglican Bishop Says Anti-Foreign Feeling in South China is Worse Than Before Boxer War.

[BY THE ASSOCIATED PRESS—P.M.]

LONDON, Feb. 7.—J. C. Hoare, Bishop of Victoria, Hongkong, in an interview today on the situation in China, expressed the opinion that the outlook is more serious in the South, at any rate, than before the Boxer rising.

"The persistent American boycott," he added, "is stirring up much trouble and there is danger that the Chinese may extend the boycotting principle, inevitably leading to a general anti-foreign feeling among the more ignorant classes.

"The attack on Dr. Andrew Beattie, the American Presbyterian missionary at Fati, whose residence was looted, February 3, was particularly daring, as it occurred just across the river from the Canton settlement and within a few yards of European gunboats.

"It is also significant that such a pro-foreign official as Viceroy Yuan Shi Kai should have discharged Prof. C. D. Tenney, an American and director of education, who organized the new school system in Pe Chi Li province.

"The spread of the boycott will be more difficult to contend with than the Boxer movement. As the exclusion of the Chinese from the United States and the Philippine Islands caused the boycott of American goods, their exclusion from Australia and Canada cause a feeling against Great Britain."

Henry Miller, president of the Miller & Lux Company, is at Bloomfield Farm, near Gilroy. He is slightly indisposed, owing to a touch of rheumatism.

STOMACH ON THE BRAIN

What if a Man Gain the Whole World and Lose His Appetite?

The man with a well-behaved stomach never thinks about it. He eats what he likes and likes what he eats. He knows he'll enjoy it, because he knows he has a stomach that will easily digest it. All things look good to him; he will sit close to the table, and with a merry twinkle in his eye and a world-peace expression, he will "start" on the delicious meal before him.

But the man with the bad, brashy, gurgly stomach is the man who is always thinking about it. He can seldom eat what he most likes, and seldom likes what he eats. His stomach worries him before meals, after meals and between meals. It is on his brain. It robs him of his cheer and interferes with his daily work. Around him is a dark spirit which presses itself forward in his thoughts, crying: "I am agony, I am disgust, I am nausea, I am sickness, languor, worry. I am conceived in quick lunches and pappy food, and nourished by gulpy meals. I rob brains of their force and bodies of their life. I steal away nerve and vim. I bring heart disease and apoplexy. I make the world a pit of weariness and darkness. I am woe, I am death. I am dyspepsia. But yet, I bring also hope, light and future health, because by my gloomy presence I give you warning and a chance to escape me."

This is a bad dream, but it is the daily dream of the dyspeptic. If it were not for the white we couldn't tell the black. If it were not for dyspepsia, we couldn't know the joy, the happiness of a well-ordered digestion. All the world looks bright to a man of good health, and good health is impossible without a good, hardy stomach. And any sick or weak stomach can be made a good, strong one by just taking something which will digest your food for you, instead of letting your tired stomach do it. Stuart's Dyspepsia Tablets are the most effective little tablets in the world for this very thing. If you feel bloated after eating, or you have nausea, aversion to food, brash, irritation, sour stomach, heartburn or dyspepsia, Stuart's Dyspepsia Tablets will stop it because one grain of an ingredient of these tablets will digest 3000 grains of food.

Your stomach is overworked. Let it take a rest. You're not yourself when you have a bad stomach. These tablets will do the work that the stomach has to do and make you feel bright, think clearly and give you ambition and power to concentrate your attention on your work. You'll feel good. You should always have a box of Stuart's Dyspepsia Tablets on your dining table. They will make you get all the good possible out of everything you eat, and you'll enjoy it.

FOOD FOR THE GROWING CHILD

Whole Grain Preparations Declared of Greatest Value in Development of Body and Mind.

"The growing child especially needs those elements that are found in whole grain preparations," says the writer of a recent magazine article on "The Best Foods for Growing Children."

Malta-Vita is the perfect whole wheat food, rich in every nutritive element demanded by the body of the child and just as healthful and strengthening for the child's parents and older sisters and brothers. Being a pure grain product,—simply the whole of the best white wheat and a little salt, mixed with pure barley malt extract—Malta-Vita supplies the body with all those food elements which make bone, blood, muscle and brain and bring perfect health.

The malt extract is added after the wheat has been thoroughly cooked and steamed and converts the starch of the wheat into maltose, or malt sugar, which is highly nutritious and easily assimilated even by very weak stomachs. Physicians recommend maltose for its strength-giving qualities and Malta-Vita is rich in it. After being treated with the malt extract, the wheat, rolled into little wafer flakes, goes to the ovens, where it is baked crisp and brown, delicious beyond description. All grocers.

City Restaurants.

Cafe Bristol
The swellest and most expensively appointed Cafe in this city
Entire Basement H. W. Hellman Building. FOURTH & SPRING

DEL MONTE TAVERN
SWELL RESTAURANT
219-221 W. THIRD STREET.

San Francisco Hotels.

Hotel Terminus
28 Market Street, San Francisco
European Plan. Modern. Convenient
100 Feet From Ferry Depot
Rates from 75 cents per day, up

HOTEL HAMILTON
San Francisco's newest hotel, 125 Ellis street. Fireproof bldg. Centrally located. Telephone and steam heat in every room. European plan. Rooms without bath, $1 per day; with bath, $2. Suites from $2.50 to $4. Fourth and Ellis st. cars from Third and Townsend-st. depot pass the door.

HOTEL ST. KATHRYN.
480 Ellis Street, San Francisco.
Modern tourist hotel. European plan. Rooms with bath $1.00 per day up. Single 50c up. Centrally located. Cars direct to depots.

Hotel Reynolds
RIVERSIDE, CAL.
Rooms at moderate prices, new and elegantly furnished. Steam heated. With or without baths. All outside rooms. Well located for permanent or transient.

City Hotels.

Hotel Alexandria
The Fireproof Hotel
Open for reception of guests Monday at noon.
Restaurant open to the public Monday evening at 9 o'clock. Music by the Alexandria Royal Hungarian Orchestra.

HOTEL LILLIE
IN THE CENTER OF LOS ANGELES ON WOODWARD SHOP
534 S. HILL ST., FRONTING CENTRAL PARK.
A high-class family hotel. Table and service unsurpassed.
Write or call for terms.

HOTEL LANKERSHIM
SEVENTH AND BROADWAY.
Los Angeles' newest, largest and most beautifully furnished hotel.
500 rooms—150 baths—all conveniences.
Restaurant a la carte. Perfect cuisine.
COOPER & DAVIS, Lessees

PICO CHAMBERS Opened Jan. 15th, 1906
BEAUTIFULLY FURNISHED ROOMS for persons who desire the acme of comfort, service and modern improvements.
FLOWER AND PICO STS.
Splendid Cafe — Cars in All Directions

The Leighton
A high-grade American-plan tourist hotel, 2127 West 6th. Faces south, on Westlake Park. 110 outside rooms—four stories. Take West 7th cars. 10 minutes from Broadway.
F. A. CUTLER, Mgr.

GRAY GABLES
Cor. Seventh and Hill Streets.
A high grade American plan, family and tourist hotel. Centrally located, steam heated. Rates $1.50 to $2.50 per day, $9.00 to $15.00 week. E. R. Parmelee, Prop.

Hotel Alvarado
A select tourist and family hotel.
N.E. CORNER WESTLAKE PARK.
The Ideal Location
Convenient to theaters and shopping district. The comforts of a home. The conveniences of a hotel.
W. B. CORWIN, Prop.

Hotel Bellevue Terrace
Sixth and Figueroa
Rates, $30.00 Per Month and up.

The Pickwick Apartments
833 SOUTH GRAND AVENUE
Just opened. Modern, one, two, three and four-room suites with buffet kitchens.
Marshall & Stearns Company's Patented Wall Beds and Fixtures in every room.
Rates reasonable. Call and inspect the most beautiful apartments in Southern California.

Resorts
INFORMATION BUREAU
4TH FLOOR TIMES BLDG.
9 A.M. to 6 P.M. OPEN DAILY

The TIMES FREE INFORMATION AND RESORT BUREAU is for the accommodation of those seeking recreation, rest and recuperation among sea shore and mountain resorts. Particulars are furnished regarding Hotels and Private Boarding-houses; their attractions, rates, etc. Photographs, circulars and transportation literature are kept on hand for inspection and distribution. Times readers can obtain here, in a few minutes, information that would take a week and in many instances longer to procure if they were compelled to write for it.

Only Forty Minutes Away
The Famous HOTEL ARCADIA
SANTA MONICA-BY-THE-SEA
All the Attractions and Amusements and Lowest Weekly and Monthly Rates of Any California Resort Hotel of its Class.
Address A. D. WRIGHT, Prop., Santa Monica

Relief Hot Springs
Mineral Waters and Mud Baths
Cure Rheumatism, Sciatica, Uric Acid Troubles and Nervous Disorders. Come now to this ideal all-year-round resort.
Modern Hotel—Newly Renovated
Every convenience, ladies' parlor, sun porches, billiard hall, excellent table. Rates $12 to $16 per week, including board, daily bath and physician's advice during office hours.
Address TRAVEL AND HOTEL BUREAU, 207 West Third st., Los Angeles, Cal., or Dr. Charles E. Winslow, Medical Supt. at Springs. Phone Suburban 54.
San Jacinto

ARROWHEAD HOT SPRINGS
ONE OF THE WORLD'S GREAT HEALTH RESORTS.
RECUPERATION—REST—RECREATION.
Magnificent new hotel and bath-house now open. Delightfully located in foothills of San Bernardino Mountains.
Hottest curative springs known; 196 degrees. All kinds of baths scientifically given, including mud baths, Schott-Nauheim baths for heart disease, etc.
Agent Meets All Trains. Regular Automobile Service. Address for Particulars.
Travel and Hotel Bureau, 207 W. Third St., Los Angeles
Arrowhead Hot Springs Co., San Bernardino, Calif.

HOTEL CASALOMA
REDLANDS CALIFORNIA.
IN THE MIDST OF ORANGE GROVES AND SNOW CAPPED MOUNTAINS.
F. S. ROSE, Manager
The Most Beautiful and Healthful Spot in California

FAIRVIEW HOT SPRINGS
We have the only genuine CELERY PEAT MUD BATHS in Southern California and are curing rheumatism every day. Ring us up and we will put you in touch with people who have been cured. Hotel, cottages, fine climate. City office, 701 O. T. Johnson Building. 5602—Main 1962.

Attention Tourists! CALL ON US FOR INFORMATION AND LITERATURE ABOUT SAN DIEGO
HUGH B. RICE CO., Agts., San Diego Advertising and Excursion Bureau, 218 West Third St.

The Largest Information Bureau in America
is at 222 SOUTH SPRING STREET. WE MAKE A SPECIALTY OF "WHERE TO GO AND WHAT TO DO IN LOS ANGELES AND ANY PART OF CALIFORNIA." FREE LITERATURE. FAMOUS PICTURE GALLERY. PECK-JUDAH CO.

ELSINORE Hot Springs and Lake View Hotel. Mud and hot mineral water baths excelled by none. For rates address C. S. TRAPHAGEN, Prop.

HOTEL SIERRA MADRE. Foot of Mt. Wilson, overlooks famous San Gabriel Valley and Baldwin Ranch; 15 miles from Los Angeles. Mountain water; American cook. Tel. Main 41. Sierra Madre. City office, 257 W. Third st. S. C. COLLINS, Prop.

THE BUNDY HOT SPRINGS.
Located in Elsinore, Riverside county, Cal. Especially good for stomach, kidneys, rheumatism. Hotel and baths practically under same roof. No staging. Santa Fe. L. G. Maxwell, Prop.

Railroads

The Only Limited Train to Chicago
—IS THE—
CALIFORNIA LIMITED
which is exclusively for first class passengers, and of course it runs
Santa Fe
Santa Fe Santa Fe Santa Fe

THE WAY TO CATALINA
IS VIA
Southern Pacific
Direct and close connection at San Pedro with boat. You have last Outward and First Homeward Landing. No delays. Boat never leaves wharf until arrival of train. Daily 9:05 a.m. Saturdays 4.35 P.M., from Arcade depot. Ticket Office 261 S. Spring St., corner Third—and Arcade depot.

AT THE NATIONAL CAPITAL.

VOTE ON RATE BILL TODAY.

Spicy Close of Debate in the House Begun.

Railroads Receive an Unusual Amount of Criticism.

The Day Ends With General Laugh at Sulzer.

[BY THE ASSOCIATED PRESS—P.M.]

WASHINGTON, Feb. 6.—Having fixed the end of the general debate on the Railroad Rate Bill at 4:30 o'clock tomorrow, the recognition of the chair was passed around at a lively rate in the House today. Seventeen speeches were made, all of them for the measure. The railroads came in for an unusual amount of criticism.

Mr. Gillespie of Texas expressed his dissatisfaction with the reply to his resolution hinting at a combination between the Pennsylvania and other railroads. He will address a request to the President to have the Interstate Commerce Commission make a thorough investigation along lines he will indicate to clear up this subject.

Mr. Gaines of West Virginia placed in the record evidences of combinations of the roads to control the coal output of his State and a traffic agreement between many Southern roads and steamship lines indicating a division of the territory to control business. He said it was because competition had ceased already that the pending bill was demanded.

Mr. Sulzer.

The day ended with a general laugh at Mr. Sulzer of New York, who made his appearance as a humorist. He "roasted" the opponents of the bill; viewed with suspicion the unanimous report, and pointed out as the "African in the woodpile" in the word "suspended," which, he said, would apply to every rate fixed, until the poor shipper was financially suspended in trying to enforce it. However, he will vote for the bill.

THE GILLESPIE RESOLUTIONS.

The investigation provided for in the Gillespie resolutions consists of eight queries to be made by the Interstate Commerce Commission: First, whether the roads carrying coal have any ownership or interest in the mines; second, whether the officers of these roads are interested personally in the mines; third, whether there is any contract between the mines and roads amounting to a restraint of trade or creating a monopoly in bituminous coal; fourth, if such above facts are found to exist, then the commission is requested to report the details of the relationship and set forth the agreements on terms of monopoly or ownership interests; fifth, the commission is to report as to the system of coal-car distribution; sixth, it is to suggest a remedy, seventh, to report facts and conclusions it may deem pertinent, and, eighth, to make the investigation at the earliest opportunity.

ALL FROM THE EAST.

Mr. Stanley, of Kentucky, asserted that the men who came to the defense of the railroads in the House were all from the East. He referred, he said, to the "three wise men of the East"—McCall, Sibley and Littlefield—and added that all other sections of the country wanted the legislation. But these men admitted the roads did not come with clean hands.

The only defense the carriers made was, he said, "we had to do the stealing, or the other fellow would have gotten our trade." [Applause.]

"Why," he continued, "the gentlemen from Maine, Pennsylvania and Massachusetts show an anger and viciousness in their assaults upon this bill that is amazing. They have compared the efforts of the public servants of the American people to stop this robbery with the crucifixion of God. They have compared it to a secret conspiracy conceived between a cowardly praetor and a murderous Jewish priest."

Addressing the Republican side, Mr. Stanley said:

"The figure may have some propriety there, but, I thank God, there is no Pontius Pilate here on the Democratic side washing his hands of this legislation.

"To carry the simile farther, pass this law and enforce it rigorously against the railroads and private-car companies alike, and we will have two more thieves on the cross.

BRYAN'S BABY.

"Why," he continued, "the people have been robbed and millions have been filched; Armour alone received $72,000 a day from his private car lines. Over $25,000,000 a year is being taken alone in icing charges and rebates.

"Oh, they say that it is 'Bryan's baby.' I don't mean to reflect upon its paternity, but it is what you would call, gentlemen, a 'child of the people.' It belongs to the Democratic party—it is no 'baby.' If it had not been for the tender nurturing care of that long-haired anarchist, William J. Bryan, it would not have been what it is today.

"I want to say for Mr. Bryan that he is not only the idol of Democracy and the defender of the poor, but the utterance of his name to any unpenitentiaried thief of Wall street, without regard to his profession or his party, makes him shudder. He is the winged Nemesis of graft and plunder everywhere. You may well fear him. These private car contractors in 1900 gave $400,000 in their checks to keep him in private life. And they may well dread to see the prospect of a Daniel come to judgment.

"There is only one reason on earth why you swallow this measure," he continued, adressing the Republican side, "and that is because your President wants it. I have never gone into hysterics over President Roosevelt, and I never will, but I believe, however, he is fairly honest and a fine judge of human nature, and that is the reason he is favoring this bill, and you are afraid when he shows his teeth, and you squirm and cower when he cracks his whip."

Mr. Murdock of Kansas spoke in favor of the bill.

Mr. Gaines of West Virginia, a member of the committee reporting the bill, discussed the alleged evils and remedies involved in the question.

MR. SULZER ARISES.

Mr. Sulzer of New York declared that if the railroads were opposed to the bill, the committee would not have secured a unanimous vote. If the bill required the railroads to live up to the law, he said, the corridors would have been full of lobbyists and railroad lawyers, "but I have not seen a lobbyist here yet," he said.

"Does the gentleman from New York know a lobbyist when he sees one?" asked Mr. Grosvenor.

"I certainly do," answer Mr. Sulzer, "and what is more, I know a railroad lawyer when I see one."

Mr. Sulzer said the "colored gentleman in the woodpile" was the authority to suspend the finding of the commission. This word had never been "adjudicated," but "we know what it means," he continued. "The public will find out later, and the poor shipper still later."

At 4:30 o'clock the House adjourned until tomorrow.

WHAT WALLACE FOUND THERE.

CONDITIONS ON THE ISTHMUS DURING HIS VISIT.

Difficulties in Getting Material and Supplies and Delays in Filling Requisitions—Secretary Had "No Use for Him"—Report of the Canal Commission Presented.

[BY THE ASSOCIATED PRESS—A.M.]

WASHINGTON, Feb. 6.—John F. Wallace, former chief engineer of the Isthmian Canal, was again before the Senate Committee on Interoceanic Canals, today. Yesterday he was diverted from a description of the conditions on the isthmus, which he made today. He gave a minute account of the conditions he found there and the difficulties he encountered in getting material and supplies and the delays that occurred in filling requisitions.

While he was cabling to have the orders expedited, he said, he received word from Admiral Walker that cablegrams cost money. It was a delicate point, he said, that he had better not use the cables so much.

Wallace said to the committee that he did a year's work, and that his successor had no benefit of his analysis or recommendations, "because," he said, "the Secretary of War told me he did not want it, and had no use for me except upon the isthmus as a directing engineer. He was so angry in his treatment that he all but cursed me."

"The work I did," said Mr. Wallace, "extended over a complete year, taking in dry and wet seasons. I was working along a definite programme, which I intended to put in writing in my annual report, and would have done so if I had been permitted to make a report. I experimented with the French excavators so as to tell whether it would be the more economical to use or destroy these machines, which cost probably $30,000,000. I experimented far enough to know that these machines were not fit for use."

Telling of these experiments, Wallace said he had not estimated, because excavating could be done in March for 30 cents the cubic yard. It could be done for the same cost in the rainy season in May. It was important to determine whether the higher cost of excavating was due to the heavy rainfall, the reduction of time to an eight-hour day, or the use of the French excavators, said Wallace.

Continuing, he said that he understood that the cost had gone up a great deal after he left. The organization was demoralized, he said, for the reason that the men had seen their chief discredited, and knew that a successor was to be appointed who would not be in sympathy with the work that had been done.

At the afternoon session, Wallace said that in all his experience in railroad construction he never had seen men better fed and housed than they were on the isthmus. The complaints, he said, came from clerks, who went to the isthmus from Washington or New York, who had gotten the idea from musical comedies that life in a tropical climate was to lie in hammocks and enjoy themselves.

Efforts to establish a Young Men's Christian Association on the isthmus for the benefit of the canal employés was stopped because of an objection to it, said Wallace. He was asked to be more explicit, and said that Gov. Magoon had said that he did not wish the work to go on. Wallace thought this was because the community was Catholic.

SHONTS AND DIRT.

When Wallace showed some feeling in referring to the statements of Shonts that dirt had been wasted by him, Senator Hopkins said:

"If you are as careful of the reputation of Mr. Shonts as he was of yours when he came before the committee, there will be no ill-feeling here."

"Nothing can repair the damage that has been done to my reputation," the witness replied. "Many criticisms of me have been made which I had no chance to answer. This is my only opportunity, and I simply desire to set myself right. I hope you will pardon me if I show some heat."

Speaking of the Bohio dam, Wallace said he discovered that solid rock bottom could not be found nearer than 167 feet, instead of 128 feet as had been shown by the Walker borings.

KEEP OFF THE "WOLVES."

He did not favor the eight-hour day, and recommended that as few restrictions as possible should be placed on Stevens, and that "the wolves should be kept off his back."

If the canal work should be let by contract, said Wallace, it would increase the contract price about 20 per cent. He thought the man in charge should be permitted to get his men in China, Japan, India, Spain or where he pleased.

The hearing was adjourned until 2 o'clock tomorrow.

CANAL COMMISSION'S REPORT.

[BY THE ASSOCIATED PRESS—P.M.]

WASHINGTON, Feb. 6.—The report of the Isthmian Canal Commission transmitting to the Secretary of War the majority and minority reports of the Board of Consulting Engineers, together with the view of the Canal Commission were laid before Secretary Taft today.

The commission's report sets out in twenty-four typewritten pages the reasons which influenced all of the commissioners save Admiral Endicott to accept the minority's view of the Board of Consulting Engineers rather than the majority which favored the digging of a sea-level canal. The engineers report consists of no less than 100 large printed pages. To the minority engineer's report which secured the approval of the majority of the commission was appended a letter from Chief Engineer Stevens, reinforcing the reasoning of the minority of the engineer board, after a careful anayisis of the two plans of a sea level and a lock canal.

Accompanying the commission's report is the minority report of Rear Admiral Endicott, the only member to accept the views of the majority of the engineers. Secretary Taft intends immediately to begin formulating his own conclusions upon the radically different views presented to him, for the information of the President.

SHARP RETORT TO TILLMAN.

Spooner Tries "Pitchfork" and Escapes Unscathed.

White House Visit is None of Benjamin's Business.

Patterson Gives Way, and Bacon Talks Treaties.

[BY DIRECT WIRE TO THE TIMES.]

WASHINGTON, Feb. 6.—[Exclusive Dispatch.] "That is none of the Senator's business," said Senator Spooner of Wisconsin to Senator Tillman of South Carolina, this afternoon, in the Senate. He did it with a genial smile, and the "pitchfork" statesman took it in good nature, instead of getting into a fighting mood.

Senator Spooner, defending the administration, sought to show that it was the business of the President to negotiate treaties. Senator Tillman and Senator Bacon of Georgia argued that Senators could consult with the President during the progress of negotiations.

"I saw by the papers," said Senator Tillman, "that the Senator went to the White House with his colleague (Senator LaFollette) and that when these ambassadors emerged, they said it was nothing but a little appointment they had come to see the President about. Now, I would like to know if the Senator went there to advise the President about this appointment?"

"I will strike out what I was going to say," replied Senator Spooner, "but I will say that that is none of the Senator's business."

WASHINGTON, Feb. 6.—The Senate did not have an opportunity today to hear the discussion of Mr. Patterson's resolution on the action of the Democratic caucus, as was partially promised, but gave the entire day to a review of the prerogatives of the Senate in the matter of framing treaties. The question was raised by Mr. Bacon in a speech on his resolution requesting information concerning the Algeciras conference. He talked for almost three hours, and was followed by Mr. Spooner, who spoke for considerably more than an hour. Both speeches were interspersed with debate, largely between Messrs. Bacon and Spooner, and there were two or three very sharp clashes between them.

Mr. Patterson yielded the floor at the beginning of the day's sitting to Mr. Bacon, giving notice that he would speak tomorrow. Mr. Lodge gave notice of a speech Monday on the Railroad Rate Bill.

Mr. Hale, who has been ill, was in his seat when the Senate met this morning, for the first time in three weeks, and at his instance, the Senate consented unanimously to reconsider the votes by which the bill for the reorganization of the dental corps of the army and the bill increasing the efficiency of the medical department of the army were passed.

PATTERSON A "DEMOCRAT."

[BY THE ASSOCIATED PRESS—A.M.]

WASHINGTON, Feb. 6.—In an interview last night, Senator Patterson of Colorado made the following statement regarding his resolution:

"I am a Democrat, and could not become a Republican. But my Democracy runs in parallel lines with that of William J. Bryan. I heartily support every Democratic measure. President Roosevelt is advocating, and he is working harder now for Democratic measures than for any other.

"The resolution I offered this morning announces sound Democratic doctrine. I was forced to defend myself by the action of the Democratic caucus, and in that defense I but call to my aid Democratic principles that cannot be gainsaid."

When the routine of the morning business in the Senate was concluded Mr. Bacon proceeded with his argument on his Moroccan resolution. He made his speech in the main a plea for the right of the Senate to "advise and consent" in the matter of negotiation of treaties.

Mr. Spooner asked Mr. Bacon if he considered it the duty of a Senator to give advice to the Executive when asked, and Mr. Bacon replied in the affirmative.

Mr. Foraker called attention to Mr. Bacon's contentions as to the duty of Senators to advise the Executive, and asked the Georgia Senator whether he thought that a party caucus ought to be permitted to stand in the way of a Senator's performance of his duty.

Mr. Bacon declined to discuss the point further, saying that Republican Senators were bound by a stronger influence than party caucus.

WHERE THE POWER IS.

"Who does not know," he asked, "that the most influential part of the legislative power is at the other end of Pennsylvania avenue, in the White House? I don't refer only to the present occupant," he said, "but to all the occupants of the past generation."

He added, however, that the tendency had never been more pronounced than it was today.

Mr. Bacon contended that if the United States should establish the precedent of taking charge of the fiscal affairs of Santo Domingo, conditions were such in other South and Central American countries as to render it probable that this country would assume similar duties there. He declared that not only had the Senate the right to participate in the negotiation of a treaty, but it was perfectly proper for the Senate to formulate a treaty and send it to the President.

IN A POWDERHOUSE.

Returning to the Algeciras conference, he said: "We are there in a powderhouse which may explode at any time—in a house with parties who may at any time fly at each other's throats."

Mr. Spooner followed Mr. Bacon, declaring his conviction that it was the duty of the President to send delegates to Algeciras. He then stated that he knew it to be a fact that Austria and Italy had refused to attend the conference, if all the signatory powers, including the United States did not attend.

"Now," he added, "if anything on earth prevents war between two great powers, both friendly to us, it will be the assembling and the deliberations of this conference at Algeciras."

Mr. Spooner declared that in the exercise of his duties the President is "uncontrolled" and "uncontrollable and not answerable to us or the other house."

He said a resolution demanding information from the President would be an insult. Mr. Spooner concluded at 5:10 p.m., and after Mr. Lodge had given notice of a speech on the railroad rate question for next Monday, the Senate went into executive session, adourning at 5:25 p.m.

PETTUS HAS ATTACK.

SENATOR'S CONDITION SERIOUS.

[BY THE ASSOCIATED PRESS—A.M.]

WASHINGTON, Feb. 6.—Senator Pettus of Alabama, had an attack of illness in the Democratic cloakroom, early today, but soon recovered and took his seat in the Senate chamber. Senator Gallinger, who is a physician, was called to see him by Senators, who thought Mr. Pettus was in a serious condition. Senator Pettus is 84 years of age.

Later: After several hours rest at his home, Senator Pettus felt much better, and was able to leave his room for dinner. He hopes to be in his normal condition in a few days.

HEYBURN GREATLY IMPROVED.

[BY THE ASSOCIATED PRESS—A.M.]

WASHINGTON, Feb. 6.—At the apartments of Senator Heyburn, today, it was stated that his condition is greatly improved.

Heuse.

"My speech in Pittsburgh," said Sen-

WASHINGTON BRIEFS.

Mexican War Veterans.

WASHINGTON, Feb. 6.—The thirty-third annual reunion of the National Association of Mexican War Veterans will be held in this city February 22 and 23. It will be the first reunion held at the national capital since 1886. Monroe Murdock of this city, secretary of the association, is in charge of the arrangements.

"Clean Money" Bill.

WASHINGTON, Feb. 6.—Representative Fowler of New Jersey has introduced a "clean money" bill, which provides that any person or corporation having mutilated or worn currency may send it by registered mail to the treasury of the United States and receive in exchange new currency without postage or registration fee either way. The bill also appropriates $100,000 for the transportation of worn-out currency from sub-treasuries and fiscal agents of the government to the treasury of the United States and for the return of new currency.

SUNSET TELEPHONE AND TELEGRAPH CO.

Housekeepers!

Do your marketing by Sunset telephone. Get prices and buy where you can buy to best advantage. Make money by getting the Sunset in your home at 50 a day.

Telephone Contract Dept., Main 47.

SUNSET T. & T. CO.

Capitol Flour

It takes the choicest wheat in America and the most scientific milling to make Capitol Flour. You ought to use it.

Guaranteed the best.

CAPITOL MILLING CO.

URBANA WINE CO.'S

GOLD SEAL

America's Favorite Champagne.

Preferred for its exquisite bouquet, bead and flavor. All the best qualities of the French product—costs but HALF.

TWO KINDS

Special Dry—Brut

Sold by all leading grocers and wine merchants.

Urbana Wine Co.

Urbana, N. Y.

Sole Maker.

Admiral Goodrich's Squadron

—Is in—

San Diego Harbor

THE "CHICAGO,"
(FLAGSHIP)
"BOSTON" "PRINCETON"
"PERRY," "PAUL JONES" AND
"MARBLEHEAD"

Santa Fe Trains Leave Los Angeles
8:45 a.m., 2:25 p.m., 11:30 p.m.

Day trains carry parlor cars, and Pullman sleeper on night train may be occupied after 9 p.m.

CORONADO AND SAN DIEGO
THE ITALY OF AMERICA.

220 SOUTH SPRING STREET

BOND'S BOSTON BROWN BREAD

Lovers of good things have before them a new delight in Bond's Boston Brown Bread—the latest and best product of the famous Bond ovens.

Don't think of serving your Baked Beans without a loaf of Bond's Boston Brown Bread. How delightfully well they go together you'll never know till you try them once. This dainty, tempting, satisfying loaf, wrapped in paraffine paper for its protection—at your grocers 10c.

Bond Bakeries—211 North Spring Street; 315 West Fifth Street.
Wholesale Plant—328-40 San Pedro Street.

All the Noted Resorts Along the Coast Line Can be Visited on Your Way East Via

Southern-Union Pacific

Besides a Glimpse of San Francisco and the Many Attractions There.

See THOS. A. GRAHAM, Asst. Freight and Pass. Agent Southern Pacific, 261 South Spring St., Corner Third.

G. F. HERR, Dist. Pass. Agent Union Pacific, 250 South Spring Street.

POSTUM
FOOD COFFEE

is recommended by the best physicians because it builds back from coffee ails.

"There's a Reason"

MAKE HIM PROVE IT

MR. LONG CLAIMS THAT THE

Frank B. Long

PIANO

IS "UNEQUALED" IN TONE.

THE POWELL SANATORIUM
Phones Main 2769; Home 4074

LIMITED TO STOMACH AND KIDNEY DISEASES
416 West Sixth Street

Maps, Booklets and Railway Folders for FREE DISTRIBUTION.
MEXICAN INFORMATION BUREAU,
W. T. Selleck, Mgr. 246 So. Spring St.

Keeley Cure
1022 SOUTH FLOWER
Home Phone

Thousands have been cured of liquor habit by the Keeley Cure. Let the Keeley save you. A short treatment, given with convenience and comfort. Investigation invited.

KC Baking Powder
Makes Digestion Young Again
25 ounces for 25¢
All Grocers

Finest Solid Silverware
Our special hobby is solid silverware. We show the largest and best values.
J. ABRAMSON, Jeweler and Optician, 133 So. Spring St.

Above All Its Flavor
GHIRADELLI'S GROCERS CHOCOLATE

HOPE IS NEAR REALIZATION.

Russia's National Assembly to Meet in April.

Working on Tauride Palace Day and Night.

Martial Law in Force During Elections.

[BY THE ASSOCIATED PRESS—P.M.]

ST. PETERSBURG, Feb. 6.—The elections to the National Assembly are fixed for April 7. The opening session will take place April 23. April 7 is the feast of the Annunciation, one of the great Russian holidays. The three-weeks' interval between the elections and the convocation of the assembly is the shortest time in which the representatives from Siberia and other remote localities could arrive here. The local authorities have the privilege of beginning the primary elections to choose delegates to the Electoral College as soon as the registration lists are complete.

Work on the Tauride Palace, in which the sessions of the national assembly will be held, is being pushed night and day by a double force of men in order to have it ready in time for the concovocation.

Recognizing the advantage of holding the elections under normal conditions, the Cabinet yesterday evening discussed the question of abolishing martial law in view of the greater security prevailing throughout the empire but it was decided that this would be premature, as the country is far from being quiet, armed revolution still smouldering in the Baltic provinces and the Caucasus ready to flare up at the slightest opportunity. In addition, agrarian disorders prevail in several regions, notably in the government of Saratoff, where the estate of Minister of Justice Akyymoafoff was plundered and burned yesterday.

The Constitutional, Democrats and the Constitutional Monarchist Federation are campaigning on practical business lines, following so far as possible American and English methods. They have opened schools for speakers, are distributing literature, and are taking advantage of the recently restored privilege of holding campaign meetings.

LACK OF TACT A CRIME.

[BY DIRECT WIRE TO THE TIMES.]

ST. PETERSBURG, Feb. 6.—Ukimoff, Minister of Justice, has issued an astonishing order, for the immediate arrest of the Mayor of Odessa, on a charge of tactlessness in allowing the Town Council to feed the workmen on strike.

When Admiral Rojestvensky made his latest crazy charge against England, Admiral Birileff, Minister of Marine, foolishly approved him. Admiral Birileff, it was then said, would have to retire. His resignation is announced. His crazy statement had been under consideration by the ministers.

The more important prisoners are now being tried by martial law. The Novoe sarcastically remarks: "This will prevent them from being too long in prison."

The truth is, the mass of prisoners is so great that the ordinary courts would take years to try them.

THIRTEEN GET SHORT SHRIFT.

LIBAU, Feb. 6.—Thirteen revolutionists were condemned by a drumhead court-martial and executed in the Libau district. Among the number was the murderer of the intendant of the Grabinsk district.

GETS ALEXIEFF'S OLD JOB.

[BY THE ASSOCIATED PRESS—A.M.]

ST. PETERSBURG, Feb. 6.—Reports which have been in circulation for several days to the effect that Gen. Grodekoff, Governor of the Amur territory during the Boxer uprising and who became noted for his ruthless measures in restoring order in the Amur region and Manchuria, will be appointed Viceroy of the Far East with command of land and sea forces, are semi-authoritatively denied. Gen. Grodekoff, who is 62 years old, and a member of the Council of the Empire, left St. Petersburg last night for Harbin. Gen. Linevitch, commander of the Manchurian armies, will probably retire. His name has been mentioned in connection with the viceroyalty of the Caucasus.

Embarkation in the life insurance business in competition with private companies is under consideration by the government, and an insurance project has been elaborated by a commission is now before the Council of the Empire. It is proposed that insurance of State savings banks, the employés of which will be allowed compensation on all business secured.

TO GIVE GAIDSIS HEARING.

[BY THE ASSOCIATED PRESS—A.M.]

NEW YORK, Feb. 6.—Felix Gaidsis, a Russian refugee who said the St. Petersburg police are attempting to secure his return to Russia for political reasons, was arraigned today before United States Commissioner Shields. He was remanded to jail for two weeks, but will be given a hearing.

Renewed efforts were made yesterday by the secret police of St. Petersburg to take back to Russia Gaidsis, who arrived here a few days ago and who was arrested by immigration officials, at the request of Russia. Gaidsis claims that his political opinions are the only ground for the charges against him and that he fled from Russia to escape death.

DESPERATE WAR AT RIGA.

[BY THE ASSOCIATED PRESS—P.M.]

RIGA, Feb. 6.—In spite of the pres-

FALSE CZAR IN CUSTODY.

Man Who Has Been Stirring up Russians Along the Volga Taken in.

[BY THE ASSOCIATED PRESS—A.M.]

ELIZABETHGRAD (Russia) Feb. 6.—The false Emperor and his suite, who have been stirring up the people of the Volga region, have finally been arrested near Dnieprovsk.

Among the pretender's suite were three men representing themselves as Ambassadors of foreign powers and a fourth who was uniformed as a general of Emperor Nicholas.

The pretender was dressed in the richest purple and crimson velvet with gold trimmings, and wore a crimson hat with a purple feather.

HOPE IS NEAR REALIZATION.

Russia's National Assembly to Meet in April.

Working on Tauride Palace Day and Night.

Martial Law in Force During Elections.

[BY THE ASSOCIATED PRESS—P.M.]

ST. PETERSBURG, Feb. 6.—The elections to the National Assembly are fixed for April 7. The opening session will take place April 22. April 7 is the Feast of the Annunciation, one of the great Russian holidays. The three-weeks' interval between the elections and the convocation of the assembly is the shortest time in which the representatives from Siberia and other remote localities could arrive here. The local authorities have the privilege of ordering the primary elections to choose delegates to the Electoral College as soon as the registration lists are complete.

Work on the Tauride Palace, in which the sessions of the national assembly will be held, is being pushed night and day by a double force of men in order to have it ready in time for the convocation.

Recognizing the advantage of holding the elections under normal conditions, the Cabinet yesterday evening discussed the question of abolishing martial law in view of the greater security prevailing throughout the empire, but it was decided that this would be premature, as the country is far from being quiet, armed revolution is smouldering in the Baltic provinces and the Caucasus ready to flare up at the slightest opportunity. In many agrarian disorders prevail in several regions, notably in the government of Saratoff, where the estate of Minister of Justice Akyymoafoff was pillaged and burned yesterday.

The Constitutional Democrats and the Constitutional Monarchist Federation are campaigning on practical business lines, following so far as possible German and English methods. They have opened schools for speakers, are distributing literature, and are taking advantage of the recently restored privilege of holding campaign meetings.

LACK OF TACT A CRIME.

[BY DIRECT WIRE TO THE TIMES.]

ST. PETERSBURG, Feb. 6.—Ukimoff, Minister of Justice, has issued an astounding order, for the immediate arrest of the Mayor of Odessa, on a charge of factlessness in allowing the City Council to feed the workmen on credit.

Admiral Rojestvensky made the most crazy charge against Engineer Admiral Birlieff, Minister of Marine, has foolishly approved him. Admiral Birlieff was then said, would have to tender his resignation is announced. No such statement had been made under criticism by the ministers.

Many important prisoners are being tried by martial law. The Novoe Vremya sardonically remarks: "This will prevent them from being too long in jail."

It seems, the mass of prisoners are to be tried that the ordinary courts have no powers to try them.

SOME GET SHORT SHRIFT.

[BY WIRE—P.M.]

LODZ, Feb. 6.—Thirteen revolutionists were condemned by a drumhead court martial and executed in the Lodz district. Among the number was the murderer of the intendant of Bielostok district.

GEN. ALEXIEFF'S OLD JOB.

[BY THE ASSOCIATED PRESS—A.M.]

ST. PETERSBURG, Feb. 6.—Reports have been in circulation for several days to the effect that Gen. Grodekoff, Governor of the Amur territory during the Boxer uprising and who became famous for his ruthless measures in restoring order in the Amur region and Transbaikalia, will be appointed Viceroy of the Far East with command of land and naval forces, are semi-authoritatively denied. Gen. Grodekoff, who is 62 years old, and a member of the Council of the Empire, left St. Petersburg last night for Harbin. Gen. Linevitch, commander of the Manchurian armies, will succeed to retire. His name has been mentioned in connection with the viceroyalty of the Caucasus.

Reform in the life insurance business is under consideration by the government, and an insurance project is being elaborated by a commission. It is now before the Council of Ministers. It is proposed that insurance be effected through the medium of state savings banks, the emoluments of which will be allowed commission on all business secured.

GIVE GAIDSIS HEARING.

[BY THE ASSOCIATED PRESS—A.M.]

NEW YORK, Feb. 6.—Felix Gaidsis, a Russian refugee who said the St. Petersburg police are attempting to secure his return to Russia for political reasons, was arraigned today before United States Commissioner Shields, and remanded to jail for two weeks, when he will be given a hearing. Strenuous efforts were made yesterday by the secret police of St. Petersburg, who came to Russia Gaidsis, who arrived a few days ago and who was arrested by immigration officials, at the request of Russia. Gaidsis claims that political opinions are the only charges against him and he fled from Russia to escape persecution.

DESPERATE WAR AT RIGA.

[BY THE ASSOCIATED PRESS—P.M.]

RIGA, Feb. 6.—In spite of the presence of a large garrison, reinforced by the police force and the employment of the severest repressive measures, the revolutionists are waging a desperate war against the authorities in Riga itself where the government is less firmly established than in the remote regions of the provinces.

WEAK KNEES CAUSE FALL.

[BY THE ASSOCIATED PRESS—P.M.]

ST. PETERSBURG, Feb. 6.—The fall of Count Vorontzoff-Dashkoff, Viceroy of the Caucasus, whose weak-kneed policy is held responsible for the prevailing anarchy in the Caucasus, is announced tonight. Count Vorontzoff-Dashkoff has left Tiflis for St. Petersburg.

General Malama, his military assistant, who carried over to the Vorontzoff-Dashkoff administration the anti-Armenian traditions of the régime of Prince Galitzin, also has resigned.

The withdrawal of Count Vorontzoff bears a close relation to the disclosures of the culpability of Gen. Staroseiskie, former Governor of Kutais, in fomenting revolution in Kutais. Gen. Staroseiskie, who was retained in office in spite of the protests of Gen. Alakhinoff and other exponents of a vigorous policy, is now practically under arrest at Tiflis, waiting an investigation of his administration.

The detachment of troops sent to reduce the Ossetin insurgents in the vicinity of Vladikavkaz, capital of the territory of Terek, bombarded three villages with artillery. The Ossetins are surrendering their arms and stolen property.

RAIN, THUNDER, HEAVY HAIL.

WETTING LIBERAL GENERALLY AND THICK IN PLACES.

Colton Gets Copious Pelting With Little Ice Spheres, Which Drive People to Cover—Inch and a Quarter of Precipitation There Within an Hour—Figures on the Fall.

The rain for the storm has amounted to over half an inch in Los Angeles. In some parts of the mountains there has been a much heavier precipitation and the streams are running high. Southern California generally has received a wetting which will do much to promote the growth of grain and many other crops which already had a good start.

A dispatch received by The Times last night from San Bernardino says that a freak rainstorm swept the valley there yesterday. In the afternoon between 4 and 5 o'clock heavy shocks of thunder repeatedly shook the valley.

The precipitation at San Bernardino was .15 inch; at Redlands .10 inch; at Highland .12 inch; at Squirrel Inn .15 inch; but at Colton 1.25 inches fell within an hour.

Accompanying the storm at Colton was a heavy hail shower, which drove people to cover. Within a few minutes after the deluge commenced the streets were flooded and in several instances water flowed into stores. One grocer prevented flooding his store by banking the entrances with sawdust.

The storm traveled a path a mile wide, running Southwesterly, Rialto and the southwestern section of San Bernardino coming in for part of the great downpour and hail.

There was a heavy fall on the Cucamonga hills, but along the San Bernardino range the precipitation was light.

CLOSES BOSTON BANK.

Court Issues Injunction at Initiative of Savings Bank Commissioners, Who Allege Hazards.

[BY THE ASSOCIATED PRESS—P.M.]

BOSTON, Feb. 6.—The Savings Bank Commissioners, alleging that the continuation of the institution would be hazardous to the public and to those having funds in its custody, Judge Bradley of the Supreme Court today issued a temporary injunction against the Hanover Bank, a West Virginia corporation, which has its main office at No. 133 Hanover street, this city. All the officers and directors of the bank are residents of New York.

One of the directors, Robert G. Ruxton, was arrested yesterday in New York with John I. White, president of the Imperial Trustees Company of Jersey City, and Clyde Holt, a New York broker, by United States authorities on indictments charging them with using the mails to defraud. Foster Hooper, who has been known as the vice-president of the Hanover Bank, was also arrested yesterday. Hooper is charged with using the mails to further a conspiracy to defraud. The records of the State Commissioner of Corporations indicate that M. S. Rosewig of the firm of McJilton & Co. of New York, is president of the Hanover Bank.

DUMMY CHARGE ALLEGED.

Russian Authorities Trying to Get the Refugee Who Was Active as Revolutionist at Home.

[BY THE ASSOCIATED PRESS—A.M.]

NEW YORK, Feb. 6.—Attorney Rosenthal said last night that he would appeal to Secretary Root for the release on bail of his client, Felix Gaidsis, the Russian fugitive who is held on a charge of larceny preferred, through the Federal authorities, by the police of St. Petersburg. Rosenthal says that the larceny charge is a ruse to obtain the custody of his client, who fled from Russia to escape punishment for his political opinions.

Mr. Rosenthal said: "My client was a private soldier in a St. Petersburg regiment and was detailed as an orderly to Gen. Evegeni Lamanski, who lived in Moiko street. The revolutionists gathered, the general being in sympathy with them. Gen. Lamanski was not suspected for a long time. His orderly became thoroughly imbued with the spirit of the plotters, it became known to Lamanski some months ago that he was suspected. He fled to Switzerland where he is now. Before going he did not forget his faithful orderly and advised him to go to the United States. He gave him 600 roubles. Gaidsis, after many adventures, crossed the border, reached Hamburg and then came here.

"The charge is a dummy one to get back this man into the hands of the Russian courts. I shall apply to Secretary Root, demanding that the man be admitted to bail. Of course, prisoners in extradition cases cannot ordinarily be admitted to bail. There is a precedent, however, under Secretary Hay."

RIOTING CATHOLICS SENTENCED.

PARIS, Feb. 6.—De Billy and Petit were each sentenced to six months' imprisonment and a fine of $40 yesterday for connection with the recent disturbances at the Church of St. Roche, when an inventory of the property of the church was being made in conformity with the Church and State Separation Law. Several other persons were given sentences ranging from two to six months, and fines of $40 for resisting the commissioners at St. Clothilde's Church. Yesterday's inventories were productive of many disturbances in the provinces.

$1.00 Daily Prize

$1.00 merchandise order to the best letter written to the Office Boy each day.

My Dear Office Boy:
Two men to Heaven's gates had come,
And asked to be let in;
The one was good for no'er had he
Committed any sin.
And still St. Peter shook his head,
And would not let him in.

The other did not boast so loud,
But handed forth his hat;
At which St. Peter said to him,
"You may come in for that."
And joyfully he stepped within,
And hugged his precious hat.

Oh, what a passport could this be,
Which showed the man was good;
And to St. Peter counted more,
Than idle phrases could?
None other than a hat which held
The stamp of "Silverwood."
WISE GUY.

Don't forget that our annual clearance sale of tailoring is now in progress. $7.50 discount on suits, blue and black not included.

F. B. Silverwood
221 South Spring St.
Broadway and Sixth

Band Bags

The Newest Shapes
The Latest Shades
The Most Reasonable Prices

S. Nordlinger & Son
Gold and Silversmiths
323 South Spring Street

NOTED SOLDIER VISITING HERE.

MAJ.-GEN. KOBBE, WHO FOUGHT THROUGH TWO WARS.

Modest, Retired Veteran Who Served the Republic Forty Years in the Army and Gained Distinction, Tells Interesting Stories of Days Before Outbreak at Manila.

Los Angeles just at this time is honored by the presence of a visitor who deserves more than passing mention. A man of most retiring modesty, he is one who, to use the most eulogistic terms in which old Rome spoke of her great men, "has merited well of the republic." This visitor is Maj.-Gen. William A. Kobbe, U.S.A. (retired.)

This soldier of the republic has seen much hard service in two great wars and distinguished himself.

When the rebellion broke out a young New York City boy was over in Germany in the mining school at Freiburg. He had heard the call of his country and was on his native soil as fast as steam could carry him across the ocean. He enlisted in one of the early New York regiments, and was chosen second lieutenant in his company. He saw all of the hard service a man could see during the whole of the great struggle, aiding in the capture of Mobile way down on the Gulf, in 1865. When the war closed he came out with the rank of captain. He had served all these years in that glorious body of men, the volunteer army. With the dawn of peace he had imbibed so strong a taste for army life that he went into the regular army. For more than thirty years he served in various parts of the country, until the war with Spain broke out.

When this event came on Capt. Kobbe was in command at Fort Canby, a station on an isolated, barren rock near the mouth of the Columbia River. The Cuban campaign was so short and decisive that troops so far from the scene of action could take no part in it.

But in 1898, when trouble came in the Philippines, came the veteran's opportunity to see service so much longed for. With the rank of major of artillery he went to the far-away islands and spent three years there in arduous duty well performed.

Gen. Kobbe in a quiet way is full of interesting reminiscences, some of them tinged with quaint humor.

At Fort Canby was one medicine pouch. This was on the inventory sent to headquarters at Washington, and so unprepared was the country for war that a telegram was sent to this far-off rock on the farthest edge of the wilderness to send this solitary pouch by express to Washington.

At Manila Maj. Kobbe was assigned to the brigade of Gen. Harrison Gray Otis. The retired veteran is a guest at Gen. Otis's house, "The Bivouac," and most interesting are the stories he relates of the days at Manila. For weeks the days and nights were full every hour with rumors of outbreaks. The Americans were utter strangers there and knew nothing of the conditions confronting them. The cry of war was raised so often that the less vigilant grew tired of being fooled. When it did come, so well was this particular brigade prepared, says Gen. Kobbe, that in five minutes every man was in his place, fully equipped, night though it was, and in fifteen minutes a line five miles long was in full array.

Gen. MacArthur called a council of war in a great old church and told the general and regimental officers that the insurgents, as he was informed, numbered 30,000 men. By this time 7000 men were strung along five miles. Swamp fields stretched in front, and the enemy concealed in the high grass, or from the tops of trees, picked off the men in the dim light. Every moment they expected a rush to break the lines and try to get into the city. As a matter of fact the story told by Gen. MacArthur at the altar of the dim old church, by the light of a candle, which only made the darkness visible, was most fantastic. The insurgents proved to be no such army.

Well performed duty brought promotion to Maj. Kobbe and he soon rose to the rank of brigadier-general. When the people at home clamored for the opening of the hemp ports this duty was assigned to Kobbe. This took him to all the islands in the archipelago and he opened in two expeditions eight ports from which hemp was shipped to the outside world.

There were many stirring scenes in the performance of this duty, and Gen. Otis and Gen. Kobbe find much mutual enjoyment in going over those days from the outbreak, on the night of February 4, 1899, to the close of hostilities.

Returning to the United States after more than three years of trying service in the islands, Gen. Kobbe was made major-general, and assigned to the command of the Dakotas, with headquarters at St. Paul. In this command he remained until the time of his retirement at the age of 64, according to law, which came about a year ago.

Gen. Kobbe is delighted with the city of Los Angeles. He has looked around over some of the country near the city and finds it very attractive.

"I think," said he last night, "that this Westlake section is the most beautiful that I ever saw in any city."

"Is it your intention to make this your home, General?" asked the reporter.

"I can hardly say yet," he replied. "But I will say that would certainly be a very pleasant thing for me to look forward to. Your city makes any one wish to remain in it. Perhaps that may be my decision after I see more of it."

HOSPITAL IS QUEERED.

Women's Auxiliary to the New York Metropolitan Hospital Loses the Offended Members.

[BY DIRECT WIRE TO THE TIMES.]

NEW YORK, Feb. 6.—[Exclusive Dispatch.] Without warning, the sixty odd members of the Women's Auxiliary to the Metropolitan Hospital and Dispensary resigned, this afternoon, in the home of their president, Mrs. Camille Birnbohm, and left the institution without any society to furnish bed and table linen, dishes, towels and bandages for every-day use. This was the climax of a dispute between the trustees of the auxiliary, which has existed since the auxiliary gave a musical and social at the St. Regis Hotel, last month.

The physicians objected, Mrs. Birnbohm said, because the women had chosen an expensive place, and because the receipts were not larger. This interference the women regarded as out of the province of the trustees, and when the trustees made a ruling restricting the forms of entertainments, they decided it was time for them to quit.

Since the disagreement about the entertainment, the women have visited the hospital several times and found things conducted on a plan that was not according to their ideas of charity. Mrs. S. B. Schenck, recording secretary and head of the investigating committee, said that instead of giving the medicine free to patients, the hospital charged 10 cents for each bottle, which was contrary to the constitution.

Salt Lake Coal
THE NEW FUEL

Highest grade, hardest, cleanest and most economical coal ever put on the Los Angeles market.

Only Direct Distributors
DIAMOND COAL COMPANY
235 W. Third St. Both Phones 315

The Broadway Department Store
Broadway, 6th and Joseph Los Angeles Arthur 24th Proprietor

MEN'S SHIRTS 29c
GOOD 50c ONES
Men's work shirts, made of heavy drill, chambray and cheviot; strong; all sizes 14 to 17; good colors; regular 50c ones; today, each, 29c.

Tenth Anniversary Sale Continues

New and Attractive Features Every Day---A Far-Reaching Movement---Every Dept. Represented

Our years of growth and prosperity are being fittingly celebrated during this Tenth Anniversary Sale. The bargain offerings are broad-gauged and the newest spring merchandise is featured. Every day during this sale will be of pocketbook interest to you. We mention a few of the attractions today.

Wednesday Linen Sale

EXTRA FEATURES THIS WEEK

Wednesday, linen day, is always important—it's doubly so this week, due to the added influence of the Tenth Anniversary Sale.

TABLE DAMASK—60 inches wide; extra weight union linen; bleached; choice designs, including wild rose, snow-drop, fuchsia and other floral effects; 70c value; today, the yard... 59c

SATIN DAMASK—72 inches wide; soft satin finish; dainty patterns; regular price $1.10; today, the yard... 90c

HEMSTITCHED CLOTHS—2 yards long; all linen; openwork borders; $2.00 values; on sale today, each... $1.65

HUCK TOWELS—Hemmed; size 17x32; red borders; soft finish; 8 1-3c value; today... 6¼c

CREAM BATH TOWELS—Extra large; heavy weight; fringed ends; regular price 17½c; on sale today, third floor, each... 15c

Pretty Wash Waists 49c
SIZES 32 TO 44—75c VALUES
Women's new colored wash waists, made of good materials, tucked front and back; sizes 32 to 44; these come in plain blues, grays and a variety of striped and figured patterns in black and white, blue and white and tan and black combinations; actual 75c values; for the Anniversary Sale today, second floor, each, 49c.

Wash Skirts 75c
Samples; $1 and $1.25 Values
Sample line of women's new wash skirts, in white and colors; about 150 in this lot; they are made of cotton coverts in brown and blue mixtures; also blue duck with white polka dots and some plain white duck; all sizes and lengths; good $1.00 and $1.25 values; on sale today, each, 75c.

New Shirt Waist Suits $2.48
Just received a new line of pretty shirt waist suits; light and dark shades of blue chambray; made with pretty tucked skirts; waists have deep button-toned cuff; all sizes and lengths; specially priced for this sale today, the suit, $2.48.

Grocery Leaders

Leaf Lard—Armour's pure grade; 3-lb. pails; regular price 35c; today, the pail... 31c

Peanut Butter—Choicest made; small jars; regular price 12c; today... 9c

Condensed Cream—Red Cross; pure; regular price 10c; today, the dozen cans... 89c

Ginger Snaps—Fresh baked; regular price 12c; today, the pound... 7c

Mustard Catsup—Half-pint bottles; regular price 15c; today, each... 12c

Salad Dressing—Pure and wholesome; half-pint bottles; today, each... 14c

Castile Soap—(French) virgin white; today, the lb... 14c

15c Packages Malta Vita... 11c

$1.48 Corset Covers 49c
Women's nainsook corset covers, in all sizes and various patterns; some have yokes of embroidery insertions and fine tucks; others trimmed with Val. insertions down front and around neck edged with lace; absolutely new and $1.48 values; for the Anniversary Sale today, each, 49c.

Women's Chemise 49c
GOOD 98c VALUES
Women's chemise, made of fine cambric and longcloth; trimmed with dainty Val. laces and insertions; others have yoke of embroidery insertion and cluster of tucks; round and square yokes; some open down the front; actual 98c values; for this sale, each, 49c.

25c Drawers 19c
Women's muslin drawers, trimmed with torchon lace; various patterns; all sizes; good 25c values; today, second floor, choice, each, 19c.

Basement Bargains

Glass Tumblers—Heavy quality, suitable for hotel and restaurant use; regular price 20c, set of 6; today, in the basement... 15c

White Candles—8 inches long; regular price 25c; today, in the basement, the dozen... 20c

Oat Meal Bowls—Pretty Japanese style; regular price 4c; today, in the basement, each... 2½c

Cups and Saucers—Of white porcelain; set of 6; well worth 50c; today, the set... 39c

Shelf Paper—Lace edge; all colors; 10-yard lengths; regular price 4c; today, the piece... 2½c

Cuspidors—Of polished tin; fair size; our 15c quality; sold in most stores at 25c; today, each... 12 1-2c

A pure, rich, fragrant, perfectly balanced blend of the pure, natural Turkish leaf, carefully selected and thoroughly ripened.
That describes the blend used in

TURKISH TROPHIES
CIGARETTES

and the description can be applied to no other cigarettes sold at the price. Other blends as good cost twice as much.

10 FOR 10 CENTS
Everywhere

THE FLAG GIRLS—Exquisite reproductions of huge size (full inches) in *fourteen colors*, of the famous paintings; series of 25 beautiful women in characteristic national costume. Effective decoration for den, club room or cafe. The whole series sent postpaid for 25c.
S. ANARGYROS,
111 Fifth Ave., New York.

FEBRUARY 14th

is but a little while away, and selection of Valentines for parties or gifts should be made at once. Look at "Baby Mine" for a novelty.

FORD SMITH & LITTLE CO.,
313 South Broadway.

2-YEAR GUARANTEE

All Delany glasses are sold with a written guarantee that they are absolutely correct. We devote our entire time to the single science of optics.

DELANY, 309 So. SPRING STREET

MUSIC AND ART
INFORMATION BUREAU, 4TH FLOOR TIMES BUILDING
OPEN DAILY 9 A.M. TO 6 P.M.

Full particulars, together with catalogues, circulars, etc., of music and art schools, studios and teachers advertised in these columns may be had free of charge by calling or writing the TIMES FREE INFORMATION BUREAU.

Schillinger's Orchestra Resigned from Musicians' Union. Our prices for dancing parties, weddings and receptions, until midnight, $3 per man. For afternoon receptions, etc., $2 per man. First class music and best of references furnished. Address Henry Schillinger, 1209 Trenton Street. Phone Home 3542.

STUFFED CORPSE IN A TRUNK.

DIVINITY STUDENT IS WANTED FOR ATROCIOUS MURDER.

Leon C. Thurman Disappears from Norfolk, Va., Leaving the Body of His Room-mate, Walter P. Dolson, Behind—Robbery the Supposed Motive.

[BY DIRECT WIRE TO THE TIMES.]

NORFOLK (Va.) Feb. 6.—[Exclusive Dispatch.] After studying for the priesthood in Pittsburgh and working as a clerk in a department store, Leon C. Thurman, a young man of 22, is now wanted for murder in Norfolk.

Thurman's alleged crime is an atrocious one. He roomed here with Walter P. Dolson, who had saved $300 from his pay in the navy. Thurman, it is believed, clubbed his room-mate and robbed him, afterward discovering he had killed him. In order to get rid of the body, it was squeezed into a trunk and consigned to the home of Dolsob's parents in the State of Washington. The trunk was delayed in shipment from the Norfolk passenger station, and the horrible odor arising from it caused an investigation. Then the crime stood revealed. Thurman disappeared from Norfolk and is believed to have gone to Europe.

Thurman went to Pittsburgh a little over a year ago from West Point, Ky., where his family is said to be prominent. He was polished, of good education, and announced he was fitting himself for the priesthood. He entered a department store as clerk, and soon began a profligate course. One day he disappeared from East Liverpool. After his departure it was learned that he was heavily in debt and had passed worthless checks to several merchants. Nothing more was heard of him until the crime in Norfolk was made known.

During his wild course in East Liverpool, Thurman is alleged to have remarked to companions that if he ever found himself in desperate straits for money he would not hesitate to get it by any means at his disposal.

Detectives are looking into the young man's past, and will also go to his home in Kentucky in the hope of obtaining there some clew to his whereabouts.

WANTED IN CHICAGO.

Arrested Stucco Manufacturer's Attorney Will Fight to Keep Client from Returning East.

J. Schumacher of the firm of Schumacher and Waddingham, manufacturers of stucco and staff, with a plant at No. 1206 East Seventh street, was arrested yesterday and locked up in the City Jail on telegraphic orders from Chicago.

Attorney Earl Rogers has been retained on the case and is preparing to make application for a writ of habeas corpus. According to Rogers, some former associates in business are attempting to use the criminal authorities as a collection agency to force Schumacher to pay a partnership debt contracted in Chicago several years ago.

Before leaving Chicago, Schumacher, with several other business men, was interested in a company formed to manufacture certain kinds of paint. The venture was a failure and Schumacher was arrested several times at the instigation of the creditors of the concern, who wanted him to pay the defunct company's bills. The police magistrates in every case, it is said, refused to hold him for trial.

When he left Chicago Schumacher was indicted, but no attempt was made to arrest him. It was said yesterday that immediately after the arrest of Schumacher some one interested in the prosecution went to his wife and stated that all proceedings would stop if she would sign a quit-claim deed to the Schumacher property. This she refused to do, or to sign anything else except in the presence of her husband and their attorney.

VICTIM OF THUGS.

LYDECKER HIT AND ROBBED.

Bruised and barely conscious, Bert Lydecker, son of a well-known contractor of South Pasadena, was found on Main street at daylight yesterday morning and conducted to a saloon at No. 400 North Main, where he tried to tell how he had been knocked down and robbed, but had not revived sufficiently to do so. At the Receiving Hospital two lacerations on his head were stitched.

When the surgeons had revived him he told them of his experience in being held up and brutally beaten by three highwaymen near Market and Main streets shortly after midnight.

Lydecker is a small man, and when he resisted he was terribly battered by the thugs. He says a man asked him for money and he refused, and almost instantly the assailant grappled with him and two more attacked him from the rear. He was left lying on the sidewalk unconscious, minus $6.

A fair description of the first thug was furnished by Lydecker, but he did not see the others.

COLORED WOMAN MURDERED.

NELLIE SMITH IS SHOT IN BED.

[BY THE ASSOCIATED PRESS—A.M.]

BAKERSFIELD, Feb. 6.—Nellie Smith, colored, was found murdered in her bed at midnight last night under circumstances that surrounded the case with as much mystery as was thrown about the murder of Mary Van Drosse, another negro woman who was shot to death in her house just across the street from the Smith residence some months ago. The murdered woman was the wife of Charles Smith, a teamster, who is now in jail pending investigation.

James Adams, who was suspected of knowing more about the Van Drosse murder than ever came to light, is also in custody.

An autopsy today revealed the fact that the woman came to her death from concussion of the brain.

COLMA CONSTABLE ARRESTED.

MIXED UP IN FIGHT TRAGEDY.

[BY THE ASSOCIATED PRESS—A.M.]

SAN MATEO, Feb. 6.—Constable Carroll of Colma was arrested today by Sheriff Mansfield on a charge of manslaughter for his alleged part in the prize-fight tragedy last night.

It is charged that Carroll is one of the promoters of the amateur fights which have been held at Colma at frequent intervals for some time past.

James W. Coffroth has a lease of the Colma pavilion and pays the county an annual license of $600. Carroll was never granted a license.

It is said that the contest between Dovin and Johnson was a grudge fight and that Carroll acted as doorkeeper.

Sheriff Mayfield will make a thorough investigation and will arrest any one connected with the affair.

CRIME BRIEFS.

Burglar Faints at Sentence.

SAN FRANCISCO, Feb. 6.—Frank Miller, a burglar, fell in a dead faint as he was leaving Judge Cook's courtroom today after being sentenced to eleven years in the penitentiary upon [illegible] convictions for bold burglaries in the residence sections of San Francisco. He claims to be a landscape painter from Denmark.

Dies from Poison Before Lover.

SAN FRANCISCO, Feb. 6.—May Hume, aged 19, died from the effects of poison at the Milwood house, early this morning, in the presence of her mother, who is a professional clairvoyant, and Harry Short, to whom she was engaged to be married. Whether the poison was self-administered is not known. Last night Miss Hume gave a ring to Short, saying she wished him to wear it, as she was going away.

c

For Habitual and Obstinate

Constipation.

APENTA

HUNGARIAN NATURAL APERIENT WATER

Unloads the Liver

Opens the Bowels

Relieves the Kidneys

APENTA acts more gently than other purgatives. Does not cause crampy pains nor give rise to subsequent constipation. Its efficacy in reducing obesity and in treating other disorders, has been proven by Hospital experience.

ALSO

SPARKLING APENTA in SPLITS,

NATURAL APENTA CARBONATED,

A Refreshing and Pleasant Aperient for Morning Use.

DRINK WHILE EFFERVESCENT.

Sole Exporters: THE APOLLINARIS CO., Ld., London.

CLEARING MISS JONES'S SKIRTS.

LIBRARY "INVESTIGATION" IN NEW GILDED HALL.

Failure to Produce Evidence of Insubordination—Intimations of Dishonesty are Quickly and Positively Disavowed—Fiasco is Adjourned Until Tomorrow Night.

The library "investigation" was held in the new Council chamber last night, and "to a man up a tree it looks as though Miss Jones had just a little the better of it. Mayor McAleer was not there.

The session was characterized by several hot passes between Attorneys Harris and Lawler, and at least one between Chairman Smith and Gas Howton.

Willoughby Rodman, member of the library board, testified that he never knew of any insubordination on the part of Miss Jones or of any of her subordinates, and also that he had insisted that she should not be discharged from her control of the library without a hearing.

An effort was made by the opposition to Miss Jones to show that she had been guilty of resentment if not insubordination at a meeting of the board when the matter of cataloguing the library was discussed, but Mr. Rodman said that to his mind there was nothing of the kind, and even in the testimony of Director Wright, who was the only witness against Miss Jones, there was total failure to show insubordination.

Miss Jones was recalled to testify that she had been highly complimented by Mr. Wright for her efficiency, and City Attorney Mathews was called to testify to the language of Mr. Wright at a meeting of the board when all had been present.

"As near as I can recollect," said Mr. Mathews, "Mr. Wright said: 'As between Miss Jones and any other woman, I would vote for Miss Jones; as between Miss Jones and any other man than Mr. Lummis, I would vote for Miss Jones.'"

When Mr. Wright was called, the first part of his testimony was directed to an effort to show that Miss Jones was responsible for the unsanitary conditions existing in a room in the attic, on account of a leak in a ventilating pipe; for buying stationery on contracts that had expired several years before, at a loss to the city, and intimated that there was "something peculiar" about the purchase of typewriters. The defense seemed to spike their guns in all this by showing that the expenses of the library have increased more than $1000 a month ever since her retirement.

But the hottest time came for Witness Wright when he was called upon on cross-examination to explain what he meant by "something peculiar" in the purchase of typewriters. He several times tried to explain it away, but Harris held him to it until he finally said: "I do not mean in any way to intimate that there was any suspicion of dishonesty on the part of Miss Jones. I never had the least suspicion in that direction; and all I know about it is that Mr. Marshutz said to me that I had better keep my eye open, as there was 'something doing' in the purchase of typewriters." Mr. Marshutz will probably have a chance at explaining, also.

In answer to questions from Mr. Harris, Wright also testified that at the close of his first meeting with the library board, he had said to Director Rodman that there were better librarians than Miss Jones, and that he had probably been the first person to mention her removal.

The investigation was adjourned to Thursday evening at 8 o'clock.

CORONA.

NEW EAGLES SPREAD WINGS.

CORONA, Feb. 6.—A new aerie of Eagles, known as the Corona Aerie, was instituted here last evening in Odd Fellows' Hall with a membership of 100. The founding of the new aerie, which was an occasion of much pomp and ceremony, was witnessed by about four hundred visiting Eagles from San Bernardino, Redlands, Upland, Riverside, Los Angeles, Santa Ana and Anaheim, the guests arriving on two special trains at 8:10 p.m. The visiting Eagles, including fifteen members of the Grand Aerie, were met at the station by the Corona Band, Madshal of the Day E. B. Collier, the Reception Committee, members of the prospective local aerie and twenty little children bearing flags. Fireworks were thrown up along the line of the procession.

Assistant State Deputy Grand Worthy President John W. Stailey, editor and publisher of the Eagles' Aerie of Los Angeles, instituted the San Bernardino officers as officers of the Grand Aerie, and these, with Senior Past President R. B. Goodcell and Junior Past President Chris Jensen, instituted the Corona Aerie with the following officers: J. B. Gooch, W.P.; George Ferguson, W.V.P.; J. H. Bowen, W.C.; E. B. Collier, Conductor; L. H. Dawson, Secretary; P. Provensal, Treasurer; J. W. Woodworth, I.G.; Harry Craig, O.G.; I. Feldman, George Sargent, Harry Libby, Trustees; M. B. Huff, Physician.

Nearly six hundred Eagles sat down to the banquet in Odd Fellows' Hall. Dr. M. B. Huff acting as toastmaster.

The Corona Aerie starts with what is said to be the largest membership of any lodge ever instituted in Southern California.

A quartette from Santa Ana furnished music in addition to local musicians. Joe C. Burke, ex-secretary of the Anaheim Aerie, gave several recitations.

MESA SIFTINGS.

Miss Lillian Belle Randall and Arthur H. Larrabee, well-known Corona young people, were married yesterday in Riverside by Rev. Cutter. The bride wore a brown silk traveling suit. After a trip to Los Angeles and Pasadena, Mr. and Mrs. Larrabee will live in their pretty cottage home which the groom has just completed on Washburn street.

The Corona City Water Company yesterday elected for directors A. C. Wood, F. F. Thompson, F. F. Chase, C. O. Tribou, I. N. Sears, H. B. Chase and W. H. Jameson.

Mrs. E. A. Simmons of Riverside was guest of honor at a W.C.T.U. social held yesterday afternon at W. L. Gray's home, the county president.

SCIENTIFIC FOOD

for little folks.

Grape-Nuts

change rickety children to strong, sturdy health.

"There's a Reason"

Machin's Spring Exhibit of SHIRT WAISTS AND NECKWEAR.

has caught the popular favor; the ladies who are authority say the showing is simply beyond criticism—and we ask YOUR OPINION.

All the latest and most exclusive Neckwear in the new shapes—washable linens, embroidered and lace effects, silks, etc.—25c to $2.00.

Shirt waists of every new fabric and best and latest styles, including some of our own models. SEE THEM.

Machin Shirt Co.

Makers of High Grade Shirts

124 S. Spring Street

Surplus Stock Sale

Supply Your Needs Now

Go through your cupboards and sideboards and silverware boxes—if there's a piece of china, a knife or spoon or some other article missing, now is the time to supply the deficiency. If you've been longing for a beautiful dinner set, some rich cut glass or fine silverware, you can save money if you buy **now.** If you wish to improve the appearance of your home by adding some artistic pattern, brassware or bronzes, the Surplus Stock Sale is of special significance to you. Don't delay. The sooner you buy the better. Stocks are being rapidly reduced under the prestige of such phenomenal bargains. Again, we say, if you wish to buy at a saving, buy **now.**

BONAFIDE DISCOUNTS THROUGHOUT THE STORE

No juggling of prices—no inflating of values—when this house announces a special sale, you can depend upon bona fide discounts from regular prices.

German china	25 per cent. off	Hollow silverware	20 per cent. off
French china	10 per cent. off	Chafing dishes	20 per cent. off
Carving sets	10 per cent. off	Cut glass (stemware excepted)	20 per cent. off
Art china	20 per cent. off	Dutch glass	25 per cent. off
Clocks	10 per cent. off	Decorating china	20 per cent. off
Bohemian glass	20 per cent. off	Decorated steins	20 per cent. off
Jardinieres	20 per cent. off	Flat silverware	10 per cent. off

Parmelee-Dohrmann Co.

232-234 SOUTH SPRING ST.

SAMPLE SALE OF SHOES

At 55 Cents on the $1

This sample sale surpasses any "bargain event" we have heretofore attempted—both in point of variety and value. There were upwards of seventeen hundred pairs of shoes and Oxfords—sample lines from several large factories—when the sale started Tuesday morning.

We are safe in promising a good assortment to select from today, but there is need to hurry; because people know values—and they're not going to allow these shoes to remain here many days.

Women's $2.00 slippers—several styles to select from—sale price $1.15.

Women's $3.00 patent kid 4-strap street slippers—in the sale at $1.90.

Women's $3.50 patent leather street slippers, Cambria cut—sale price $2.15.

Women's $2.50 and $3.00 stylish Oxfords—tan, black and patent—sale price $1.75.

LE SAGE BROTHERS

POPULAR SHOERS 433 SOUTH BROADWAY

PICTURES

ONE-THIRD UNDER VALUE

This picture sale is without precedent—masterpieces selling at a third less than regular prices. It affords a matchless opportunity for decorating summer cottages at small cost. The sale ends Saturday. Why not come in today and look the line over? First choice is best choice.

COLORED PRINTS

Millet's Angelus and Gleaners, regularly 35c. Sale price 17c.

Dutch and Colonial subjects—pretty natural wood frames—regular price 50c. Sale price 33c.

Large size sepia prints, selected subjects, regularly $2.50. Sale price $1.67.

ARTISTIC PASTELLES

Panel shapes, in beautiful gilt frames, regularly $2.50. Sale price $1.67.

Priscilla and John Alden—in three colors; regular price $2.50. Sale price $1.67.

Reproductions from famous paintings—regularly $3.75. In the sale at $2.50.

Sun Drug Co.

Cor. Second and Broadway

BULLFROG

NEVADA

Lots which include railroad, business and residence property are sold on easy terms. Present selling prices are $5 to $10. 418 H. W. HELLMAN BLDG. LOS ANGELES.

Have you Bought a Lot in the "Three G" Tract? If Not, Do So Today. G. M. GIFFEN, 111 Merchants' Trust Bldg.

VENICE VIEW HEIGHTS TRACT. A view second to none. Lots 50x150 ft., $350 and up; terms. F. E. ROBINSON & CO., 216-217 Pacific Electric Bldg. Home 5548, Main 6077.

ONLY $50 AND UP. Down, $1 a week. No interest. No taxes. Free tickets at our office, N. W. Cor. Main and Broadway. PRUDENTIAL IMPROVEMENT CO. Sole Agents. LOTS AT WATTS

Wise investors are buying in the best, exclusive and beautiful **Huntington Court**, the gem of Huntington Park. Large fruit and ornamental trees; inside cement, public library. THE LYFORT COMPANY, 200 Metropolitan

FARM LANDS

Rich as cream, level as a floor; fit were it with each acre. Price $22.50. Call or address owners (headquarters farm land) at once. H. L. MILLER & CO., VENICE, CAL.

QUINTO HEIGHTS

High class Residence subdivision of Southwest fronting on Vermont Ave. HUGHES & PECKHAM, 1105-6-7 Union Trust Building. Home 5573

Kings River Land

Our plan $1.50 down—not for each acre, but NO TAXES —|— NO INTEREST. Kings River Land Co., 204-205-206 Merchants Trust Bldg.

BOWEN & DOLTON

Owners of 12 Big Tracts. Vernon and Compton Acreage. Lots $550 to $2000. 439-40-41 Douglas Building. Member L. A. R. B. Third and Hill.

Venice Gateway

A lot here is inexpensive now, yet is certain to be great. Lots $300 and up. M. J. NOLAN, 228 WEST SECOND STREET. BOTH PHONES 1409

Big Things Doing

Watch for **Floral Park.** More Later. GRIDER & HAMILTON, 225 West Second St.

Acreage Western Ave. and Slauson. $800 per Acre. A. F. Webster & Co., 303 Mason Bldg. Cor. 4th and Broadway. Home 5575 Main 5

Forest Heights Tract

Elevated, on car line, surrounded by trees; same distance as 16th st. and up; $25 cash, $10 a month, including street work and cement walks. Stone & Blades, 14-115-116 Henne Bldg. 122 W. 3d

ARROYO VIEW LOTS IN PASADENA

J. C. BRAINARD, 16 N. Raymond Avenue, Pasadena

WESTGATE

15 minute car service from Fourth st. station. 10c FARE FOR RESIDENTS. Residence lots $250 up; ¼ to 15 days, $400 up; 1-4 cash, balance easy terms, 7 per cent. SANTA MONICA LAND & WATER CO., 606-607 Pay Building.

$600 AND UP FOR 50-FOOT LOTS in beautiful Hollywood, corner Cahuenga and Sunset Boulevard (100 feet wide); all walks and curbs, streets graded, magnificent surroundings; protective building restrictions. You cannot get such values for your money elsewhere. Will double in short time. Take Hollywood car to either Cahuenga, Prospect and Vermont avenues. E. C. WIESENDANGER, N. W. corner Sixth and Hope sts.

Ocean Park Heights

Lots bought eight months ago have doubled in price. We have about a dozen left at old prices. WHITCOMB GIBSON CO., 529 Laughlin Bldg.

HARRY JACKINS' ARLINGTON HEIGHTS TRACT NO. 2. On Crenshaw Boulevard, between Adams and Washington sts. Lot 80x150, $600 to $800. C. C. C. TATUM, 636 H. W. Hellman Bldg. Bernard A. Vellmer, Brearley & Beaudry, 614 H. W. Hellman Bldg.

Robt. Mitchell Co.

Real Estate Investments. Loans and Insurance. 508 South Broadway

Highland Park Heights

Lots $200 Up. Easy Terms. Crescent Real Estate and Inv. Co. 6015 PASADENA AVE.

UNIVERSITY HEIGHTS

San Diego's choicest residence property. Lots $100–$10 down, $10 a month. SOUTHWESTERN SECURITY CO., 505 H. W. Hellman Bldg.

Classified Liners

Times' "Liner" Advertisers—Important. Note change in rate for Sunday classified advertisements. Commencing Sunday, October 1, 1905, the rate for Sunday "Liners" was raised to 1¼ cents per word for each insertion; minimum charge, 25 cents, as at present. This slight advance is amply justified by the present Sunday circulation of The Times, which averages over 60,000 copies. (When the 1-cent-per-word rate was established in 1893, The Times Sunday circulation was only 14,000 copies.) The "Liner" rate for the daily—1 cent per word—will stand as at present.

Telephone your want advertisements. Ring up "The Times" any time of day or night, and secure prompt and careful attention. Rates one cent a word each insertion in the Daily; 1¼ cents per word in the Sunday edition; minimum charge 25c.

"Liner" (classified) advertisements for Sunday insertion received over the counter or by telephone after 11 o'clock Saturday nights will be inserted under heading "Too Late to Classify."

The Times cannot guarantee accuracy or assume responsibility for errors of any kind occurring in telephoned advertisements.

Sunday real estate advertisements, to be classified properly, must be in The Times office before 10 o'clock Saturday nights. Rate 1¼ cents per word.

SPECIAL NOTICES—

TELEPHONE YOUR "WANT" ADS. TO The Times. Special clerks are constantly in waiting at the other end of your phone to take your ad. Ring up any time of day or night. Sunset PRESS ONE. Home THE TIMES. Rate 1 cent per word in the Daily Times, 1¼ cents per word Sunday.

WANTED—THE ADDRESS OF, OR INFORMation concerning the whereabouts of Libbie Sturdevant or Zeigler, a waitress, formerly of Colorado. I will pay for same. Call or address C. L. WALLACE, 325 S. Spring st.

WANTED—NOT OVER $1.50—I AM SEWing, house dresses, underclothes and children's clothing a specialty; will call for and deliver same. Address LOCK BOX 70, Tropico, Cal.

SPECIALS IN GROCERIES—GALLON CAN ripe olives 35c; Yarmouth bloaters 9 for 25c; half gallon buckets jam 25c. ECONOMIC, 248 East Fifth st.

I WILL BUY AND PAY CASH FOR ENtire stores and stocks of merchandise of every description. Address S. BEHRENDT, 732 Flower st.

CALIFORNIA STEAM CARPET CLEANING WORKS, cleans carpets; upholstering and repairing. 229 E. 4th. Tel. Main 715. Home 715

GRANT'S HYGIENIC CRACKERS CURE stomach troubles and constipation; try a package; sold in some stores in all towns.

GLOVE AND UMBRELLA MAKERS. Big here at factory prices. Big assortment. 127 W. FOURTH ST. H. W. Hellman Bldg.

WANTED—JAPANESE. STAR EMPLOYMENT BUREAU. Home 2997. Main 6097. 804 S. Hill street.

FEATHER PILLOWS RENOVATED AT ACME FEATHER WORKS, 1103 E. Seventh st. Sunset Main 1268. Home 8042.

TO LET—T. WIESENDANGER, REAL ESTATE, has moved his office to northwest corner Seventh and Hope sts.

FOR SALE—LARGE STOCK IN CHOICE plants, trees and roses. CALIFORNIA NURSERY CO., 723 S. Spring.

NEW MAHOGANY PIANO, STANDARD make, less than half value. Call and make offer. 1224 S. HOPE ST.

WONDER BAKE PRICE AS PAPERS. BEST paint $1.60 gallon. WALTER, 837 S. Spring.

RATE FOR ADS. UNDER THIS HEADING 10c per line; minimum charge 30c.

CHURCH NOTICES—Miscellaneous.

PENIEL HALL, 227 S. MAIN; NOON prayer meeting daily; gospel meeting every evening.

PERSONAL—Business.

PERSONAL—CALL AT ONCE AND SAVE $5; my $2 readings for $1 this week. PROF. SHELDON, Palmist and Psychic.

I do hereby solemnly agree and guarantee to make no charges if I fail to tell your name, occupation and what you call for. I promise to tell you whether husband, wife or sweetheart is true or false; tell you whom and when you will marry—in fact, I will tell you every hope, fear or ambition better than you can tell yourself. I restore lost affection, reunite the separated, cause happy marriage, make you successful, cure disease and lost vitality. Low fee for this week. PROF. SHELDON, The Windham, 109½ S. Broadway. (Between First and Second sts.)

PERSONAL—MARGARET GRAHAM, The Successful Psychic, tells you what you desire to know. Readings given by mail, to out-of-town patrons. Send for readings by mail, $1. Full life readings by mail, $5. Inclose stamp and give time of birth. Office hours 9 a. m. to 7 p. m. Evenings by appointment. Fees most reasonable. MARGARET GRAHAM, Directly opposite Mercantile Place.

PERSONAL—TELEPHONE YOUR "WANT" ads. to The Times. Special clerks are constantly in waiting at the other end of your phone to take your ad. Ring up any time of day or night. Sunset PRESS ONE. Home THE TIMES. Rate one cent per word. In the Daily Times, 1¼ cents per word Sunday.

PERSONAL—MRS. MASSON, THE NOTED palmist, is at 322 S. SPRING ST. Readings are conscientious and scientific and give the precise information desired. HIGH-CLASS PATRONAGE SOLICITED.

PERSONAL—MRS. PARKER, RELIABLE palmist and life reader, business, law suits, mineral locations described. Speculations, love, health; all affairs of life. 444 SOUTH SPRING, room 1, 50c and $1.

PERSONAL—PROF. ALTHOUSE, PALMIST, acknowledged by the best intellects as most reliable reader of hands in this country; also casts horoscopes. 254½ S. SPRING.

PERSONAL—MRS. ELSIE REYNOLDS, MAterializing, trumpet and test sittings daily; also Wednesday evening, Sunday evenings; gents, $1; ladies, 50 cents. Friends only.

PERSONAL—I WILL BUY AND PAY CASH for entire stores and stocks of merchandise of every description. Address S. BEHRENDT, 732 Flower st.

PERSONAL—WILL A. E. PAULL PLEASE write to his sister at STOCKTON, general delivery? She wishes to hear from him.

PERSONAL—THIS AD. & 25C HEAD, HAND, chart, PROF. STONER, 214½ S. Spring.

PERSONAL—FLESH, WHITE, PINK, beauty tints, 25c.

WANTED—Help, Male.

WANTED — FIRST-CLASS RETOUCHER for gallery assistant. JAMES & DORMAN, Photographers, Bakersfield, Cal.

WANTED — EXPERIENCED LAUNDRY help for all departments; no fees. Apply MERCANTILE PLACE.

WANTED—CARRIER WITH RIG FOR Times route. Call up PIERCE, South 364. Address 1201 Los Angeles.

WANTED — BOY WITH WHEEL FOR MAdelivery and hardware house. Address G, box 28, TIMES OFFICE.

WANTED — FIRST-CLASS ARCHITECTURAL compositman. BAILEY ORNAMENTAL CO., 136 Ord st.

WANTED—6 MEN TO DISTRIBUTE AD-vertising matter. Apply at SCOTCH TAILORS, 129 S. Spring st.

WANTED—A GOOD SALESMAN FOR CITY; a Rose man preferred. Inquire for L. F. SCOTT, 1 Rose Bldg.

WANTED — EXPERIENCED WIRE HAT trimmers; good pay. 522½ S. BROADWAY, second floor.

WANTED—EXPERIENCED FOREMAN ON cement culvert jobs. Address G, box 28, TIMES OFFICE.

WANTED—MAN TO SOLICIT FAMILY trade for teas and coffees. Call at 1477 W. 7th st.

WANTED—JAPANESE EMPLOYMENT OFFICE. Phone Main 5147, Home 5304. 816 W. 1st.

WANTED — CONTRACT PLASTERER, COR. Pollard and Verdugo Road. Take Glendale car.

WANTED—ERRAND BOY IN TAILOR SHOP. 114 W. SPRING ST., suite 42. I. Silverman.

WANTED—BUSHELMAN; MUST BE FIRST-class. G. W. TAYLOR, 526 S. Broadway.

WANTED—A BUSHELMAN ON A PRESSER. Golden State and Alvarado sts.

WANTED—YOUNG MAN FOR GROCERY; experienced. 748 E. NINTH ST.

WANTED—ENGINEER ON PILE DRIVER. 111½ E. 2ND ST.

WANTED—GORDON PRESS FEEDER. 219 E. LOS ANGELES ST.

WANTED—AT ONCE, GOOD SHOEMAKER. 1211 E. 6TH ST.

WANTED—JOB COMPOSITOR. ROOM 22, 114 W. SECOND.

Classified Liners.

Times' "Liner" Advertisers—Important. Note change in rate for Sunday classified advertisements. Commencing Sunday, October 1, 1905, the rate for Sunday "Liners" was raised to 1¼ cents per word for each insertion; minimum charge, 25 cents, as at present. This slight advance is amply justified by the present Sunday circulation of The Times, which averages over 80,000 copies. (When the 1-cent-per-word rate was established in 1896, The Times Sunday circulation was only 14,000 copies.) The "Liner" rate for the daily—1 cent per word—will stand as at present.

Tripling your want advertisements. Bring "The Times" any time of day or night, and secure prompt and careful attention. Rates one cent a word per insertion in the Daily; 1¼ cents per word in the Sunday edition; minimum charge 25c.

"Liner" (classified) advertisements for Sunday insertion received over the 'phone by telephone after 11 o'clock Saturday nights will be inserted under heading "Too Late to Classify."

The Times cannot guarantee accuracy or assume responsibility for error of any kind occurring in telephoned advertisements.

Sunday real estate advertisements, to be classified properly, must be in The Times office before 10 o'clock Saturday nights. Rate 1¼ cents per word.

SPECIAL NOTICES—

TELEPHONE YOUR "WANT" ADS. TO The Special clerks are constantly waiting at the other end of your phone, to write out your ads, any time of day or night. Sunset PRESS ONE. Home "THE TIMES." Rate, one cent per word. All Daily Times ads appear in the Sunday issue. Sunday Times, 5 cents per word.

MRS. MADISON, THE NOTED palmist, is at 322 S. SPRING ST. Her consultations and scientific and practical readings are derived.

PROFESSIONAL PATRONAGE SOLICITED

MRS. PARKER, RELIABLE and life reader, business, law suits, speculations, love matters; this is easy. all affairs of life. 444 SOUTH Hill, 3c and $1.

PROF. ALTHOUSE, PALMIST. The best intellects as most wonderful reader of hands in this country; readings, 25c; 3 for 50c. 245½ S. SPRING.

MRS. ELSIE REYNOLDS, MAGNETIC healer and test sittings daily; 10 to 4; evenings by appointment; gents, 25c. Friends only.

I WILL BUY AND PAY CASH for stores and stocks of merchandise or part of. Address S. BEHREND, 732 S. Spring.

WILL A E. PAULL, PLEASE call at 332 S. Main ST. STOCKTON, general delivery, wishes to hear from him.

PROF. STONER, 216½ S. Spring. A FLESH, WHITE, PINK, Satin skin powder is made in

WANTED—
Help, Male.

Neat appearing young man as traveling salesman, $60 to $75 per month; good chance.

Man for grocery, $12 to $15 per week.

Collector, $15 to $18 per week.

Other positions open.

COMMERCIAL BROKERS' ASSN.,

Phones Home 8235. Broadway 4718.

Fourth floor Thorp Bldg.

On Broadway and Franklin st.

Office hours—9 a.m. to 5 p.m. 18

WANTED—MUTUAL INDUSTRIAL ASSOCIATION, 453½ S. Main, rooms 1-2. Phone Main 750. Architectural draughtsman, $12, A-1 stenographer, good opportunity, $15 week; man to take charge crockery and toy department, $75 month; expressman to drive soda wagon, $15; experienced piano salesman, $15; experienced desk salesman, $15; experienced moulders in plaster of Paris work; experienced drug clerk, registered, $75 month; steam engineer, licensed, $3 day.

WANTED—
HANSEN EMPLOYMENT AGENCY,
204 E. Second. Both 'Phones 282.
Mill blacksmith, Arizona; 100 teamsters, special work, $2.50; $1.75 day; nurserymen, $20 found; blacksmith, helper, $1.75 day; traveling men, $30 week; dishwasher, $7 week; broiler, $45; man and wife, Arizona, $50, found; anchor, $90; camp baker, $40, found; waiters, $20, $25; many others.

WANTED—AN EXPERIENCED NEWSPAPER man to manage live weekly; a fast copy writer, who has been news perceptor; must have good address, be tactful and able to solicit ads, do job work and do job printing; to the right man, a two years' contract will be given; state full particulars in first letter, and inclose sample story and job printing and salary expected. Address G, box 46, TIMES OFFICE. 11

WANTED—JAPANESE
PACIFIC EMPLOYMENT BUREAU,
Largest and Most Popular Agency.
121 W. Sixth st. Los Angeles, Cal.
House Cleaning Department.
Window Cleaning Department.
Phones Home 5078, Main 1174.
General labor contractors. Every department assures responsibility. 8

WANTED—
CHARLEY NAKAMURA'S
JAPANESE EMPLOYMENT AGENCY,
746 South Los Angeles street.
Telephones Main 1145. Home 6723.

WANTED—CUPPER, $10, ROOM; RANCH foreman, $45 fd; milk and chores, $30; orchard hand, $40 with house; man, 3 times helper, $2 day; butler, $40; second cook, $12; boy in family, $15 fd.; man chores, private place, $15 fd.; grocery and saloon, $50; waiter sanatorium, $25; dishwasher, $7. REED'S 8 offices, 245½ S. Spring. 7

WANTED—I WANT A PARTNER, LADY or gent, to take half in well-paying restaurant; good location and doing good business; experience unnecessary. I am an experienced chef and want partner to act as cashier; $150 cash required. Address G, box 78, TIMES OFFICE. 9

WANTED—CHEF, $60; CHEF, $75; SECOND cook, $50; third cook, $12 week; yard man, $2a, call early; bakers, $60 and $50; pot washers, $25; dishwasher, $7 week; man for private place, $25; car repairer, steady job. LASSEN'S EMPLOYMENT AGENCY, 213½ S. Spring. 7

WANTED—MAN WITH $125; BUSINESS must be seen to meet your approval. Address G, box 44, TIMES OFFICE. 8

WANTED—2 GOOD HUSTLERS; SELLING ability. Call in morning before 10 o'clock, 427 S. BROADWAY. 7

WANTED—SEVERAL FIRST-CLASS CARpenters for inside finish work. Call at 635 S. UNION AVE. 7

WANTED—CARPENTERS, INSIDE FINISH. Call at 1339 W. JEFFERSON ST., after 6 p.m. 6

WANTED—DELIVERY BOY WITH WHEEL. OFF & VAUGHN DRUG CO., 352 S. Spring st. 7

WANTED — A BOY WITH WHEEL AT Flower Department, NEWBERRY'S. 8

WANTED—MARBLE CUTTER AND POLisher. 1113½ E. SECOND ST. Call early. 8

WANTED—EXPERIENCED HELPER FOR bakery. Apply at 857 S. SPRING ST. 8

WANTED—COLORED BOY WITH WHEEL. Apply 448 S. SPRING. 9

WANTED—COOKS. K. C. RESTAURANT, 334 E. Fifth st. 7

WANTED—A BOY FOR TAILOR SHOP. 254 S. MAIN ST. 7

WANTED—
Help, Male.

WANTED—
HUMMEL BROS. & CO.
EMPLOYMENT AGENTS.
Established 1891.

A strictly first-class, reliable agency.
All kinds of help promptly furnished.
Satisfaction guaranteed.

118 and 118 E. SECOND ST.
Between Main and Los Angeles streets.
Largest and best equipped offices on the Pacific Coast.
TELEPHONE MAIN 509.
HOME EXCHANGE 509.

First class wheelwright for New Mexico, $5 day; gasoline hoist engineer, mine, $3.25; concrete mixer, $2.50; pruners, $1.50 etc.; boy, home place, $10 etc.; marble cutter, $2.50; orchard teamster, $20 etc.; shoemaker, $2.50; carpenters, R.R. co. $3; donkey hoist engineer, $3; cooper on lime barrels, 6c each; ranch stableman, $50; tinsmith, $3; mill carpenter, Arizona, $4; watchmaker, Arizona, $80 and room; harness maker, $40 etc.; choreman for Hot Springs, $25 etc.; section foreman $65 and house; man and family, take ranch on shares, ranch hands, $26, $30 etc.; plow-teamsters, $30 etc.; milkers $35 etc.; brick wheeler, 25c per 1000; quarryman $25 etc.; R.R. teamsters for Arizona 1c per mile rate.

HOTEL DEPARTMENT.

Man and wife, porter and chambermaid, $90; hotel chef, German, $100 etc.; fry cook, city, $60 etc.; fry cook, country, $40 etc.; restaurant cook, $12; fry cook, $12; storeroom man, hotel, $25; night clerk, $50 etc.; pantry man, $12 week; beach; colored cook, hotel, $35 etc.; pot washer and vegetable man, $25 etc.; general kitchen men, $25 and $30 etc.; dishwashers, $7 and $8 etc.; bus boys, hotel, $25 and $20 month; bell boy, $10 etc.; waiters, beach and country, $25 and $30 etc.; second porter, hotel, $25 etc.; porter and bootblack, barber shop, $7; marker and sorter, $18 and $15 etc.

See our women's list under female help wanted. HUMMEL BROS. & CO., 118-118 E. Second st. 7

WANTED—

Neat appearing young man for grocery, $12 to $15 per week.

Man to fill position of trust, $15 per week.

Young man to list real estate, $12 to $18 per week and chance to learn business.

Other positions open.

COMMERCIAL BROKERS' ASSN.

Phones Home 8235. Broadway 4718.

4th floor Thorpe Bldg. N. Broadway and Franklin st. 7

WANTED—MARK'S EMPLOYMENT AG'CY, 123 E. second. Both 'phones Main 465. Burgess and harness maker, $25 a week; 2 boys, laundry, $7.50; pattern makers, iron workers, $3 a day; boy to drive transfer wagon, $16 and found; 3 month, fireman and kitchen helper, hotel, $35 and board. 7

WANTED—DESIGNER; YOUNG MAN FAmiliar with drawing to learn chandelier designing; to a steady, reliable young man, this is an exceptional opportunity; state age, experience and wages. Address G, box 86, TIMES OFFICE. 7

WANTED — A1 GROCERY CLERK, $65, room; second cook, $50; automobile machanics, $100; electrical engineers, $100; 5 bus boys, $40; 6 teamsters; kitchen girls, $20; waitress, $20. WESTMINSTER AGENCY, 125½ W. Third st. 7

WANTED—YOUNG MAN WITH CITY ACquaintance among business men, to call for an established enterprise which is a winner; good money for the right man. Call 438 S. SPRING ST., third floor. 7

WANTED—A MAN WITH SMALL CAPITAL and services to take charge of inside work of nice manufacturing business; will net up $75 per month; references required. Address G, box 97, TIMES OFFICE. 8

WANTED—SOLICITORS OF REFINED APpearance; I can offer you steady employment and a chance to make big money; no competition; exclusive territory. Address G, box 5, TIMES OFFICE.

WANTED—IF HERBERT LOESER READS this he will learn what may be pleasing by communicating with his father's cousin, HERMAN LOBE, at 1701 New England ave., or 315 S. MAIN ST. 12

WANTED—RELIABLE MAN, HELP MANage feed and fuel yard; pays $100 month; some position; money required. 300 W. WRIGHT, 302 Byrne Bldg., Third and Broadway. 7

WANTED—ENERGETIC YOUNG MAN OF good address, hustler, and not afraid to work; good pay to right party. Call this morning, 7:30 to 9 o'clock. 306 W. SEVENTH ST. 7

WANTED — 4 CANVASSERS, 1 CITY SOlicitor; boys with and without wheel; good cook, waiters, at SOUTH MAIN EMPLOY. MENT BUREAU, 520 S. Main. Tel. Main 2252. 7

WANTED — ANY INTELLIGENT PERSON may earn good income corresponding for newspapers; experience unnecessary; send for particulars. Press Syndicate, Lockport, N. Y.

WANTED — GOOD ORGANIZERS AND field men for Fraternal Assurance Society; good contracts to producers. Call 318 LANKERSHIM BLK., Third and Spring st.

WANTED — MAN TO MANAGE CIGAR stand, this will clear you $100 per month, and only requires an investment of $275. See owner, 702 S. SPRING ST. room 230. 11

WANTED—RED CROSS AGENCY, 134 E. Second st. First-class, reliable employment agency. 'Phones Main 5139, Home 7060. W. J. ZINK, W. B. WILLIAMS, managers.

WANTED—AZUSA EMPLOYMENT AGENCY, Home 2191, Main 1207. 136 Rose st. Strictly first-class; all kinds of help promptly furnished. Work by the contract.

WANTED — EXPERIENCED WINDOW cleaners. Call this morning between 7 and 8 at Spring-st. entrance to HOTEL ALEXANDRIA. Fifth and Spring sts. 7

WANTED—6 RANCH HANDS, BOY, ABOUT 15, for grocery store; 2 carpenters and painters; boy, clean windows; second cook; day clerk. ROOM 22, 216 S. Broadway. 7

WANTED—EXPERIENCED CLERK, COUNtry store, clothing, dry goods; prefer married man who wants steady position, salary $15. 626 BRYSON BLK. 8

WANTED—FIRST-CLASS UNIVERSAL AND Gordan pressman on high-grade black and color work; open shop; 9 hours. 122 E. 1ST. ANGELES ST. 7

WANTED — FIRST-CLASS HOTEL CLERK to do some special work for us; will pay with a 5-ft. diamond stud. Address POSTOFFICE BOX 1304. 10

WANTED—CASH BOYS; MUST BE 14 years old; permanent work; good wages. Apply to MANAGER, Ville de Paris, 319 S. Broadway. 7

WANTED — A FIRST-CLASS BLACKSMITH on carriage and automobile work; no other need apply. J. U. TABOR & CO., 204 E. Fourth st. 7

WANTED — YOUNG MAN FOR PRESSING trousers; one having some experience preferred; steady work. SUTITORIUM, 326 S. Hill st. 7

WANTED — COPPER PLATE PRINTERS and power stamper. Apply immediately LOS ANGELES LITHOGRAPHIC CO., 528 S. Main. 7

WANTED — FRUIT WAGON DELIVERY-man; man who wants partnership in established route, $250 required. 626 BRYSON BLK. 7

WANTED — BOY OR YOUNG MAN, SOME experience in tailoring, cleaning and pressing. W. W. COLORADO ST., Pasadena. 7

WANTED — CEMENT PLASTERERS AND frame carpenters on concrete ditch; long job. GLASS & FISHER, Bakersfield, Cal. 9

WANTED—FIRST-CLASS INDEPENDENT job compositor on high-class catalogue and job work. 122 S. LOS ANGELES ST. 7

WANTED — 10 EXPERIENCED CLOTHING and furnishing goods salesmen. Apply 502 S. SPRING ST., between 9 and 10 o'clock. 7

WANTED—MAN WITH $125; BUSINESS must be seen to meet your approval. Address G, box 44, TIMES OFFICE. 8

WANTED—2 GOOD HUSTLERS; SELLING ability. Call in morning before 10 o'clock, 427 S. BROADWAY. 7

WANTED—SEVERAL FIRST-CLASS CARpenters for inside finish work. Call at 635 S. UNION AVE. 7

WANTED—CARPENTERS, INSIDE FINISH. Call at 1339 W. JEFFERSON ST., after 6 p.m. 6

WANTED—DELIVERY BOY WITH WHEEL. OFF & VAUGHN DRUG CO., 352 S. Spring st. 7

WANTED — A BOY WITH WHEEL AT Flower Department, NEWBERRY'S. 8

WANTED—MARBLE CUTTER AND POLisher. 1113½ E. SECOND ST. Call early. 8

WANTED—EXPERIENCED HELPER FOR bakery. Apply at 857 S. SPRING ST. 8

WANTED—COLORED BOY WITH WHEEL. Apply 448 S. SPRING. 9

WANTED—COOKS. K. C. RESTAURANT, 334 E. Fifth st. 7

WANTED—A BOY FOR TAILOR SHOP. 254 S. MAIN ST. 7

WANTED—
Help, Female.

WANTED—HELPERS ON WAISTS; ALSO sleeves. 207 S. BROADWAY. 7

WANTED—GIRL FOR GENERAL HOUSEwork. Apply 758 LAKE ST. 7

WANTED—A WOMAN TO CARVE AT THE CAFETERIA, 344 S. Hill st. 7

WANTED—WOMAN FOR LIGHT HOUSEwork. 256 WALL ST. 8

WANTED—A CHAMBERMAID. MONTEREY HOUSE, 135 S. Main st. 8

WANTED—A WOMAN TO WORK AT CAFETERIA, 354 S. Hill st. 8

WANTED — BRIGHT YOUNG WOMEN, APply 427 S. HILL ST. 7

WANTED—COOKS. K. C. RESTAURANT, 334 E. Fifth st. 7

WANTED — WOMAN DISHWASHER, $7 A week. 218 E. THIRD ST. 8

WANTED—WAITRESS, $9 PER WEEK. 426 S. SPRING. 7

WANTED—SALESLADY AT 425 S. BROADWAY 8

WANTED—
HUMMEL BROS. & CO., 116 E. 2nd st.
Chambermaid, Redlands, $25, etc.; chambermaid, country, $25 etc.; chambermaids, beach, $25, etc., $20 etc.; 2 chambermaids, San Diego, $26 etc.; assistant in pantry, $20 etc.; pantry woman, Pasadena, $25 etc.; 2 waitresses, officers' hall, Catalina, $30 etc.; 100 waitresses, first-class hotels, city and country, $25 etc., $20 etc.; cook, mess, Arizona, $35 etc.; cook, small boarding-house, Nevada, $35 etc., hotel cooks, $50 etc.; girl for mixed work, $25 etc.; bookkeeper, country, $40 etc.; starch ironer, $25 etc., another, $30 etc.; waitresses, Arizona, $25 etc.; $30 etc.; laundress, mountain resort, $30 etc.; colored second girl, $25 etc.; house girls, city and country, $25 etc.; girl to assist, $15 etc.

7 HUMMEL BROS. & CO., 116 E. 2nd st.

WANTED—FIRST CLASS FAMILY COOK, with reference, Montecello, $45; employer here today; cook and parlor maid, $35 and $30, city; cook and second, Pasadena, $30 and $25; cook and nurse girl, $30 and $25; second girl, for two, Pasadena, $20; upstairs work and laundry, Pasadena, $30; German nurse, $30; child's nurse, $25; nurse to go home with tourist hotel; colored second girls, $25 and $18; second girl, Redlands, $30; young second girl, $18; colored house girl, $30; house girl for two, $35; housegirl, Nordhoff, $35; downstairs work and cooking, city, $35; long list places for waitresses, chambermaids, and housegirls. MRS. HAWLEY, and MISS FORGRAVE, 254 S. Broadway. 180 Pier ave., ocean Park. 7

WANTED—COOK SANATORIUM, $65; PASTry cook, $15 week; another, small place, $10; chambermaid, hotel, $20; waitress, country hotel, will take inexperienced, $25; 3 waitresses, city and Redlands, $25; housegirls, $25 to $40; upstairs and laundry work, $30; mangle girl, some plain ironing, country, $1 day, room, board and fare; waitresses, everywhere. $20; young nurse girls, $15. MRS. GREGG, 121½ S. Broadway. 'Phones 1179. 7

WANTED — PASTRY COOK, HOTEL, $15; waitresses, Arizona, $20; laundress, Arizona, $30, fare; housegirls, $30, $25; waist finisher, $3; second girl, Hollywood, $25; chambermaids, hotel, $27.50; waitresses, country, $9.50, one-half day Sunday; hotel, $30, $25. MRS. KIEFFER, 315 S. Spring st. 7

WANTED—AN UNUSUALLY CLEVER REfined energetic young business woman of pleasing address as cashier and attendant. Write, give age and former occupation, present circumstances, etc. Don't call or phone. SCHIFFMAN DENTAL CO., 107 N. Spring.

WANTED — SMART, ACTIVE BUSINESS lady of education and refinement wanted at once; permanent position to right party; exceptional opportunity and good pay. Call after 10 a.m. 212 WILSON BLDG., First and Spring. 7

WANTED—LADIES TO MAKE SOFA PILlow tops for wholesale house in their homes; permanent employment and good pay; unlimited instruction free. Call IDEAL ART CO., room 8, 239½ S. Hill st.

WANTED—40 HOUSEWORK GIRLS, CHAMber, second, pantry and kitchen, city and country; 5 young nursegirls; 5 cooks, good places, good wages. BOSTON AGENCY, 231½ S. Spring st. 9

WANTED — AT ONCE, YOUNG LADY, EXperienced in department store sales check work; must be quick and accurate at figures; state experience. Address G, box 20, TIMES OFFICE. 9

WANTED—FIRST-CLASS WAIST MAKER, $10 to $15 week; nurse girls for beach; also waitresses, housegirls, cooks, lunch girls, second housegirl. ROOM 22, 316 S. Broadway. 7

WANTED — ANY INTELLIGENT PERSON may earn good income corresponding for newspapers; experience unnecessary; send for particulars. Press Syndicate, Lockport, N. Y.

WANTED—LADIES TO DO COPY WORK IN spare time; steady employment; pays $8 to $18 weekly. Call 907 MASONIC FINANCIAL EXCHANGE, 607½ S. Broadway, room 21-22.

WANTED—REFINED LADY TO TEACH child, music, German and French, good wages and pleasant home. Apply 1029 JASMINE ST., by letter or in person.

WANTED — GERMAN, SWEDISH OR COLored girl for small family, $20 per month; washing sent out; light house work. 206½ S. BROADWAY, room 11.

WANTED — GOOD GIRL FOR GENERAL housework; German or Swedish; 2 in family; good wages to good girl. Call today, 1010 S. BURLINGTON AVE.

WANTED—SCHOOL GIRL, NEAT AND INdustrious, to assist in new Westlake home for nice room, board and wages. Call 916 CARONDELET ST.

WANTED—A REFINED, COMPETENT GENeral housework girl; family of 4; good home and good wages. Apply 1818 LENNOX AVE. 'Phone West 469.

WANTED—WILL TEACH BRIGHT WOMEN business at office or home; pays $10, $15 per week; no material to buy. Call 444½ S. SPRING, room 11.

WANTED—STENOGRAPHER AND BOOKkeeper; steady position; must have had some experience. Call Wednesday, from 4 to 5, 1315 E. 12TH ST.

WANTED—YOUNG LADY AS CASHIER, must understand book-keeping, state experience and reference. Address G, box 82, TIMES OFFICE. 9

WANTED — LADY BOOK-KEEPER WHO can operate typewriter. Apply THORPE ENGRAVING CO., seventh floor, Chamber of Commerce Bldg. 7

WANTED—MALE SHIRT IRONER, WASHer; also woman starch ironing and mangle, $7 week. 1000 S. MAIN ST., Pasadena. Peerless Laundry Co.

WANTED — WAITRESSES, HOUSE GIRLS, stenographer; 20 per week. SOUTH MAIN EMPLOYMENT BUREAU, 520 S. Main st. Tel. Main 2252. 7

WANTED — YOUNG WOMEN FOR GENeral hospital training, 2 years' course. Apply to FRENCH HOSPITAL, Castelar and College sts. 12

WANTED—WOMAN BOOK-KEEPER; MUST be experienced and very competent; $65 per month to commence. Address G, box 86, TIMES OFFICE. 7

WANTED — YOUNG WOMEN TO ENTER the training school of the Emergency and General Hospital, 413 CROCKER, Two years' course.

WANTED—LADY EXPERIENCED WITH soda fountain and candy business, married preferred. Address F, box 90, TIMES OFFICE. 8

WANTED—GIRL WITH SOME EXPERIence in job printing. Apply at once to LOS ANGELES LITHOGRAPHIC CO., 528 S. Main st.

WANTED—HELP IN DRESSMAKING SHOP, also apprentices; come prepared to go to work. MRS. DE PREZ, 314 W. 14th st., room 204. 7

WANTED — A GOOD GIRL FOR GENERal house work; must be able to do some cooking; good wages. Call at 836 BURLINGTON. 8

WANTED — GIRL FOR CRACKER AND candy department; over 18. PACIFIC COAST BISCUIT CO., Aliso and Lyons sts. 9

WANTED—STARCH WORK IRONER FINishers, and collar girl. Apply at once. YOSEMITE LAUNDRY CO., Pasadena.

WANTED—A GOOD GIRL FOR COOKING and general housework; small family. 747 S. UNION AVE., corner of Eighth st. 7

WANTED—WOMAN FOR REPAIRING; ONE having worked at bushelling or in dye works preferred. SUTITORIUM, 326 S. Hill st. 7

WANTED — NEAT-APPEARING YOUNG ladies for light, pleasant work. Apply 9 to 5, 219 S. BROADWAY, room 214. 9

WANTED — GIRLS FOR ADDRESSING; must be quick, accurate and write plainly. J. C. NEWITT, 214 West First.

WANTED—EXPERIENCED BODY IRONER and mangle girls. LOS ANGELES LAUNDRY CO., 631 San Fernando st.

WANTED — GOOD GIRL FOR GENERAL housework. Take W. Jefferson car, get off Budlong ave. 1249 W. 29TH ST. 8

WANTED — A WOMAN COOK AT THE Santa Fe restaurant, 207 EAST FIRST ST. Geo. Valentine, prop. City.

WANTED—EXPERIENCED MARKERS AND distributors. LOS ANGELES LAUNDRY CO., 631 San Fernando st. 9

WANTED — HOUSEKEEPER TO TAKE charge of 30-room house. Apply RUSSELL HOUSE, 312½ W. First st.

WANTED—GIRLS TO LEARN MAKING wire hat frames, paid while learning. 322½ S. BROADWAY, 2d floor.

WANTED—EXPERIENCED SKIRT MAKER on electric power machine; good wages. 511 W. EIGHTH ST.

WANTED—YOUNG LADY CLERK; MUST be 18 years old. E. P. CHARLTON & CO., 34 S. Broadway.

WANTED — EXPERIENCED SALESLADIES for ladies' cloaks and suits. 213 MERCANTILE PLACE.

WANTED — STENOGRAPHER AND TYPEwriter. L. A. LAUNDRY CO., 631 San Fernando st.

WANTED—HONEST GIRL FOR JENERAL housework. Call this morning 1029 JASMINE ST.

WANTED—STRONG NEAT GIRL, GENeral work, no cooking. 1221 SOUTH OLIVE. 9

WANTED—GIRLS FOR CRACKER DEpartment. BISHOP & CO., 7th and Alameda.

WANTED — EXPERIENCED WAITRESS; both counter and tables. 835 S. SPRING ST. 7

WANTED—GIRLS FOR STEAM LAUNDRY; no fees. Apply 304 MERCANTILE PLACE. 7

WANTED—A GIRL FOR LIGHT HOUSEwork, small family. 1526 ARAPAHOE ST. 9

WANTED — 2 WAITRESSES, $4 A WEEK. BRUNSWICK CAFE, 36th and Hill sts. 8

WANTED—GIRL FOR GENERAL HOUSE work, 1150 LAKE ST. Home phone 7654. 7

WANTED—WILL MRS. MARY GRIFFITH call up HOME PHONE 706, Pasadena? 7

WANTED—FIRST CLASS PANTS FINISHers. 121 E. 2nd st. Second floor. 8

WANTED—FIRST-CLASS SKIRT MAKER. Apply MME. PICOTE, 114 S. Spring. 7

WANTED—A GIRL TO DO UPSTAIRS AND second work. Apply 952 LAKE ST. 7

WANTED—YOUNG GIRL TO WASH DISHES in restaurant. 827 W. THIRD ST. 7

WANTED—GIRL FOR GENERAL HOUSEwork. Apply 852 WEST 17TH ST. 7

WANTED—
HUMMEL BROS. & CO., 116 E. 2nd st.
Chambermaid, Redlands, $25, etc.; chambermaids, country, $25 etc.; chambermaids, beach, $25, etc., $20 etc.; 2 chambermaids, San Diego, $26 etc.; assistant in pantry, $20 etc.; pantry woman, Pasadena, $25 etc.; 2 waitresses, officers' hall, Catalina, $30 etc.; 100 waitresses, first-class hotels, city and country, $25 etc., $20 etc.; cook, mess, Arizona, $35 etc.; cook, small boarding-house, Nevada, $35 etc., hotel cooks, $50 etc.; girl for mixed work, $25 etc.; bookkeeper, country, $40 etc.; starch ironer, $25 etc., another, $30 etc.; waitresses, Arizona, $25 etc.; $30 etc.; laundress, mountain resort, $30 etc.; colored second girl, $25 etc.; house girls, city and country, $25 etc.; girl to assist, $15 etc.

7 HUMMEL BROS. & CO., 116 E. 2nd st.

WANTED—FIRST CLASS FAMILY COOK, with reference, Montecello, $45; employer here today; cook and parlor maid, $35 and $30, city; cook and second, Pasadena, $30 and $25; cook and nurse girl, $30 and $25; second girl, for two, Pasadena, $20; upstairs work and laundry, Pasadena, $30; German nurse, $30; child's nurse, $25; nurse to go home with tourist hotel; colored second girls, $25 and $18; second girl, Redlands, $30; young second girl, $18; colored house girl, $30; house girl for two, $35; housegirl, Nordhoff, $35; downstairs work and cooking, city, $35; long list places for waitresses, chambermaids, and housegirls. MRS. HAWLEY, and MISS FORGRAVE, 254 S. Broadway. 180 Pier ave., ocean Park. 7

WANTED—COOK SANATORIUM, $65; PASTry cook, $15 week; another, small place, $10; chambermaid, hotel, $20; waitress, country hotel, will take inexperienced, $25; 3 waitresses, city and Redlands, $25; housegirls, $25 to $40; upstairs and laundry work, $30; mangle girl, some plain ironing, country, $1 day, room, board and fare; waitresses, everywhere. $20; young nurse girls, $15. MRS. GREGG, 121½ S. Broadway. 'Phones 1179. 7

WANTED — PASTRY COOK, HOTEL, $15; waitresses, Arizona, $20; laundress, Arizona, $30, fare; housegirls, $30, $25; waist finisher, $3; second girl, Hollywood, $25; chambermaids, hotel, $27.50; waitresses, country, $9.50, one-half day Sunday; hotel, $30, $25. MRS. KIEFFER, 315 S. Spring st. 7

WANTED—AN UNUSUALLY CLEVER REfined energetic young business woman of pleasing address as cashier and attendant. Write, give age and former occupation, present circumstances, etc. Don't call or phone. SCHIFFMAN DENTAL CO., 107 N. Spring.

WANTED — SMART, ACTIVE BUSINESS lady of education and refinement wanted at once; permanent position to right party; exceptional opportunity and good pay. Call after 10 a.m. 212 WILSON BLDG., First and Spring. 7

WANTED—LADIES TO MAKE SOFA PILlow tops for wholesale house in their homes; permanent employment and good pay; unlimited instruction free. Call IDEAL ART CO., room 8, 239½ S. Hill st.

WANTED—40 HOUSEWORK GIRLS, CHAMber, second, pantry and kitchen, city and country; 5 young nursegirls; 5 cooks, good places, good wages. BOSTON AGENCY, 231½ S. Spring st. 9

WANTED — AT ONCE, YOUNG LADY, EXperienced in department store sales check work; must be quick and accurate at figures; state experience. Address G, box 20, TIMES OFFICE. 9

WANTED—FIRST-CLASS WAIST MAKER, $10 to $15 week; nurse girls for beach; also waitresses, housegirls, cooks, lunch girls, second housegirl. ROOM 22, 316 S. Broadway. 7

WANTED — ANY INTELLIGENT PERSON may earn good income corresponding for newspapers; experience unnecessary; send for particulars. Press Syndicate, Lockport, N. Y.

WANTED—LADIES TO DO COPY WORK IN spare time; steady employment; pays $8 to $18 weekly. Call 907 MASONIC FINANCIAL EXCHANGE, 607½ S. Broadway, room 21-22.

WANTED—REFINED LADY TO TEACH child, music, German and French, good wages and pleasant home. Apply 1029 JASMINE ST., by letter or in person.

WANTED — GERMAN, SWEDISH OR COLored girl for small family, $20 per month; washing sent out; light house work. 206½ S. BROADWAY, room 11.

WANTED — GOOD GIRL FOR GENERAL housework; German or Swedish; 2 in family; good wages to good girl. Call today, 1010 S. BURLINGTON AVE.

WANTED—SCHOOL GIRL, NEAT AND INdustrious, to assist in new Westlake home for nice room, board and wages. Call 916 CARONDELET ST.

WANTED—A REFINED, COMPETENT GENeral housework girl; family of 4; good home and good wages. Apply 1818 LENNOX AVE. 'Phone West 469.

WANTED—WILL TEACH BRIGHT WOMEN business at office or home; pays $10, $15 per week; no material to buy. Call 444½ S. SPRING, room 11.

WANTED—STENOGRAPHER AND BOOKkeeper; steady position; must have had some experience. Call Wednesday, from 4 to 5, 1315 E. 12TH ST.

WANTED—YOUNG LADY AS CASHIER, must understand book-keeping, state experience and reference. Address G, box 82, TIMES OFFICE. 9

WANTED — LADY BOOK-KEEPER WHO can operate typewriter. Apply THORPE ENGRAVING CO., seventh floor, Chamber of Commerce Bldg. 7

WANTED—MALE SHIRT IRONER, WASHer; also woman starch ironing and mangle, $7 week. 1000 S. MAIN ST., Pasadena. Peerless Laundry Co.

WANTED — WAITRESSES, HOUSE GIRLS, stenographer; 20 per week. SOUTH MAIN EMPLOYMENT BUREAU, 520 S. Main st. Tel. Main 2252. 7

WANTED — YOUNG WOMEN FOR GENeral hospital training, 2 years' course. Apply to FRENCH HOSPITAL, Castelar and College sts. 12

WANTED—WOMAN BOOK-KEEPER; MUST be experienced and very competent; $65 per month to commence. Address G, box 86, TIMES OFFICE. 7

WANTED — YOUNG WOMEN TO ENTER the training school of the Emergency and General Hospital, 413 CROCKER. Two years' course.

WANTED—LADY EXPERIENCED WITH soda fountain and candy business, married preferred. Address F, box 90, TIMES OFFICE. 8

WANTED—GIRL WITH SOME EXPERIence in job printing. Apply at once to LOS ANGELES LITHOGRAPHIC CO., 528 S. Main st.

WANTED—HELP IN DRESSMAKING SHOP, also apprentices; come prepared to go to work. MRS. DE PREZ, 314 W. 14th st., room 204. 7

WANTED — A GOOD GIRL FOR GENERAL house work; must be able to do some cooking; good wages. Call at 836 BURLINGTON. 8

WANTED — GIRL FOR CRACKER AND candy department; over 18. PACIFIC COAST BISCUIT CO., Aliso and Lyons sts. 9

WANTED—STARCH WORK IRONER FINishers, and collar girl. Apply at once. YOSEMITE LAUNDRY CO., Pasadena.

WANTED—A GOOD GIRL FOR COOKING and general housework; small family. 747 S. UNION AVE., corner of Eighth st. 7

WANTED—WOMAN FOR REPAIRING; ONE having worked at bushelling or in dye works preferred. SUTITORIUM, 326 S. Hill st. 7

WANTED — NEAT-APPEARING YOUNG ladies for light, pleasant work. Apply 9 to 5, 219 S. BROADWAY, room 214. 9

WANTED — GIRLS FOR ADDRESSING; must be quick, accurate and write plainly. J. C. NEWITT, 214 West First.

WANTED—EXPERIENCED BODY IRONER and mangle girls. LOS ANGELES LAUNDRY CO., 631 San Fernando st.

WANTED — GOOD GIRL FOR GENERAL housework. Take W. Jefferson car, get off Budlong ave. 1249 W. 29TH ST. 8

WANTED — A WOMAN COOK AT THE Santa Fe restaurant, 207 EAST FIRST ST. Geo. Valentine, prop. City.

WANTED—EXPERIENCED MARKERS AND distributors. LOS ANGELES LAUNDRY CO., 631 San Fernando st. 9

WANTED — HOUSEKEEPER TO TAKE charge of 30-room house. Apply RUSSELL HOUSE, 312½ W. First st.

WANTED—GIRLS TO LEARN MAKING wire hat frames, paid while learning. 322½ S. BROADWAY, 2d floor.

WANTED—EXPERIENCED SKIRT MAKER on electric power machine; good wages. 511 W. EIGHTH ST.

WANTED—YOUNG LADY CLERK; MUST be 18 years old. E. P. CHARLTON & CO., 34 S. Broadway.

WANTED — EXPERIENCED SALESLADIES for ladies' cloaks and suits. 213 MERCANTILE PLACE.

WANTED — STENOGRAPHER AND TYPEwriter. L. A. LAUNDRY CO., 631 San Fernando st.

WANTED—HONEST GIRL FOR JENERAL housework. Call this morning 1029 JASMINE ST.

WANTED—STRONG NEAT GIRL, GENeral work, no cooking. 1221 SOUTH OLIVE. 9

WANTED—GIRLS FOR CRACKER DEpartment. BISHOP & CO., 7th and Alameda.

WANTED — EXPERIENCED WAITRESS; both counter and tables. 835 S. SPRING ST. 7

WANTED—GIRLS FOR STEAM LAUNDRY; no fees. Apply 304 MERCANTILE PLACE. 7

WANTED—A GIRL FOR LIGHT HOUSEwork, small family. 1526 ARAPAHOE ST. 9

WANTED — 2 WAITRESSES, $4 A WEEK. BRUNSWICK CAFE, 36th and Hill sts. 8

WANTED—GIRL FOR GENERAL HOUSE work, 1150 LAKE ST. Home phone 7654. 7

WANTED—WILL MRS. MARY GRIFFITH call up HOME PHONE 706, Pasadena? 7

WANTED—FIRST CLASS PANTS FINISHers. 121 E. 2nd st. Second floor. 8

WANTED—FIRST-CLASS SKIRT MAKER. Apply MME. PICOTE, 114 S. Spring. 7

WANTED—A GIRL TO DO UPSTAIRS AND second work. Apply 952 LAKE ST. 7

WANTED—YOUNG GIRL TO WASH DISHES in restaurant. 827 W. THIRD ST. 7

WANTED—GIRL FOR GENERAL HOUSEwork. Apply 852 WEST 17TH ST. 7

WANTED—WOMAN FOR REPAIRING; ONE having worked at bushelling or in dye works preferred. SUTITORIUM, 326 S. Hill st. 7

WANTED — NEAT-APPEARING YOUNG ladies for light, pleasant work. Apply 9 to 5, 219 S. BROADWAY, room 214. 9

WANTED — GIRLS FOR ADDRESSING; must be quick, accurate and write plainly. J. C. NEWITT, 214 West First.

WANTED—EXPERIENCED BODY IRONER and mangle girls. LOS ANGELES LAUNDRY C

Classified Liners.

WANTED—Miscellaneous.

WANTED — TELEPHONE YOUR "WANT" ads to The Times. Special clerks are constantly in waiting at the other end of your 'phone to take your ad. Ring up any time of day or night. Sunset PRESS ONE. Home "TIMES." Rate, One cent per word in the Daily Times, 1½ cents per word Sunday.

WANTED—YOU CAN ADVERTISE IN EVERYBODY'S Magazine 4 lines, properly classified for $1 cash. More than three million readers each month. Refer to February number on sale everywhere. RIDGEWAY-THAYER CO., 11 East 17th st., New York.

WANTED—FREE CATHOLIC LADIES AID Society to call afternoons. No. 644 KOHLER st., city. 7

TO LET—Furnished Rooms.

TO LET — A SUITE OF 2 ROOMS, COMpletely furnished for housekeeping, gas stove, electric fixtures, screen porch, use of telephone, bath, sun all day; six minutes' walk from City Hall. Apply mornings, rent reasonable, 233 S. FIGUEROA. Home Fed. 6304. 7

TO LET—BEAUTIFULLY FURNISHED 2-room suite; also single rooms, electric lights, bath, and plenty of heat; close in and very suitable for quarters for married couples or several young men. 617 W. NINTH ST. 8

TO LET—3017 JASMINE ST., 4 ROOMS PARtly furnished, California cottage, 2 lots, fenced for chickens; fruit and flowers; water free; $13 in advance. Key at 3019 JASMINE ST. Telephone West 1962. 7

TO LET—VENICE APARTMENTS, BEAUTIful, modern, housekeeping apartments, furnished, new, elegant, complete, hot water, private bath, 'phone, sun parlor, close in. 1122 S. HILL ST. 8

TO LET—IN CHARMING PRIVATE HOME in beautiful Westlake district, choicest residence location, very large, sunny front room, use of bath. 'Phone Red 2837. 1630 INGRAHAM ST.

TO LET—NEW HOUSE, NEW FURNITURE; all outside rooms, gas heaters, free baths, walking distance; rates $2 up to $7 per week. Room 1 Phone 8266. PACIFICO, 615 Central ave. 12

TO LET—BEAUTIFUL LARGE ELEGANTLY furnished sunny rooms, residence; cultured pleasant Castilian family. Home privileges. Spanish lessons free. 1220 S. HILL. Home 1543. 11

TO LET—ROOMS MAGNIFICENTLY FURnished, in new HOTEL EMPIRE, S. E. corner Ninth and Figueroa; 5 minutes' walk from center of town; $2.50 to $3.50 per week.

TO LET—IN A BEAUTIFUL HOME, TWO sunny bedroom rooms, suites or single rooms, all conveniences, breakfast if desired, private family. 1501 S. GRAND AVE. 7

TO LET—NEWLY FURNISHED SUNNY rooms, private residence, refined Castilian family, Spanish lessons included. Home comforts. PHONE 10462. 1250 S. HILL ST. 7

TO LET — FOR $15, MONTHLY, YOU CAN rent furnished complete, 3 nice rooms, gas range, bath, hot water, phone; close in. 234 S. FIGUEROA ST.

TO LET—NICE LARGE, CLEAN, NEWLY furnished rooms, single or en suite; cheap; 5c car them. OLIVE FLATS, 351 E. First st. Phone 10462. 9

TO LET—FOUR NICELY FURNISHED rooms for light housekeeping at 1200 SOUTH FLOWER, all modern improvements. Call in the morning.

TO LET—PLEASANT ROOMS, COMFORTable, furnished, Westlake district; near hotel; housekeeping privileges. 450 S. ALVARADO.

TO LET — H. S. A WEEK, NICE CLEAN rooms, well furnished, close in. CLIFF HOUSE, 1111 E. 7th st., corner 7th and Kohler sts.

TO LET—HOUSEKEEPING ROOMS, SUNper 1111 district. Suites $15 to $16 per mo. 275 and Black 3472. BLAKE, 234 S. Broadway.

TO LET—VALDEMAR, 432 W. 9TH ST. ELEgantly furnished rooms, $2 week, with private bath; also sunny parlor adjoining. 7

TO LET — 2 CONNECTING HOUSEKEEPing rooms, bath, range; complete; telephone free; no children. 131 W. 16TH S. 11

TO LET—PLEASANT LARGE ROOM, ALSO small room for lady or boy; terms reasonable. 126 S. OLIVE ST.

TO LET—HOTEL ORENA, FIRST-CLASS. Opens February 25. 701 W. Seventh st. T. WIESENDANGER. 7

TO LET—NICELY FURNISHED HOUSEkeeping suites; gas, electricity and bath. 854 SAN JULIAN.

TO LET — ROOMS AT REASONABLE prices, "THE CONRAD," 1825½ and 1825½ S. Main st.

TO LET—TWO NICE FRONT ROOMS, FURnished, with or without board, at 715 E. NINTH ST. 7

TO LET—LADY WILL RENT ROOM TO gentleman, with or without board. PHONE 10886.

TO LET — NEWLY FURNISHED SUNNY front rooms. THE GRAY, 929 S. Figueroa st.

TO LET—A FEW ELEGANTLY FURNISHED rooms at THE BACHELOR, 230 W. Fifth st. 9

TO LET—NICE SUNNY OUTSIDE ROOM; new furniture; from $1.50 up. 440 E. FOURTH ST.

TO LET — ONE FURNISHED BEDROOM, within walking distance. 1206 S. HILL ST. 9

TO LET—NICELY FURNISHED ROOM IN new house, 124 N. BREED.

TO LET — FURNISHED HOUSEKEEPING rooms, 810 W. SEVENTH ST. 7

TO LET—Unfurnished Rooms.

TO LET—

We have one of those nice ground floor unfurnished apartments in the Hoover apartment house of 2040 S. Hoover st.; also one on 2nd floor; everything modern; separate bath and toilet; 3 rooms and alcove; halls beautifully furnished and kept in order by housekeeper; University car; go and see them or inquire of

See MRS. RISING,
The Hoover Apartments,
2040 Hoover st.

Sunset West 4560. 10

TO LET—IN DOUBLE HOUSE, 4 ROOMS, with attached porches, large yard, gas, electricity, baths, tinted walls, $13, including water. Apply 646 E. 20TH. 'Phone 22713. 7

TO LET—2 OR 3 UNFURNISHED ROOMS IN new flat, 1 block west of FIGUEROA PLACE, one block west of Figueroa.

TO LET—UNFURNISHED 3 ROOMS, $9; 4 rooms $11. 944 BIRCH ST. 8

TO LET—Furnished or Unfurnished.

TO LET—HOTEL ORENA, FIRST-CLASS. Opens February 25. 701 W. Seventh st. T. WIESENDANGER. 7

TO LET—Flats.

TO LET—HOUSES, FLATS AND STORES. OUR RENTAL LIST IS COMPLETE AND WE CAN LOCATE YOU WITH THE LEAST TROUBLE AND DELAY.

MINES & FARISH,
315 S. HILL ST.

TO LET—
Three-room flat, 1024 Colton; $18.
Three-room flat, 1032 Colton; $15.
Three-room flat, 1030 Colton; $15.
Four-room flat, 1034 Colton; $17.
Four-room flat, 1036 Colton; $17.
Four-room flat, 1038 Colton; $16.
All strictly modern, with bath, gas range, etc.
C. C. PATTERSON
Phones, Home 1151, Sunset 1460. 8

TO LET — THE FOLLOWING, SUNNY suites, situated close in, southwest; all hardwood floors throughout, with ranges, grates and instantaneous heaters, water free; 5 rooms and bath, $30; 5 rooms and bath, $30; 5 rooms, with kitchen and two baths, suitable for subletting, $40. 'PHONE MAIN 7080, HOME 1060.

TO LET—LOWER FLAT OF 6 ROOMS WITH porcelain bath, instantaneous heater, combination ranges, at 817 Golden ave., only $30; also upper flat of 6 rooms, with above improvements, at 1158 W. EIGHTH ST., only $17.

TO LET—CHOICE WESTLAKE FLATS.
$25—6 rooms, maple floors, elegant.
$22—5 rooms, south front, fine terrace.
$20—6 rooms, fine for rooming-house.
BRAINERD, 613 Pay Bldg.

TO LET — 5-ROOM FLAT, WITH GAS range, water paid and very close in to Courthouse; rent only $18. 327 Stockton st., between California and Temple st. HUBBELL, 502 Bullard Bldg. 12

TO LET — NEAR SEVENTH AND FIGUeroa, modern 7-room flat, sideboard, bookcases, fireplaces; beautiful terrace; flowers; janitor. OWNER 612 Pay Bldg. 12

TO LET—FIVE-ROOM UPPER FLAT, EAST front, new and modern, near California and Sunset blvd. 481 N. GRAND. 11

TO LET—MODERN 5-ROOM SUNNY FLAT, suitable for room renting; rent $17; no children. Inquire at 229 E. 24TH. 7

TO LET—TWO HANDSOME FLATS OF 5 and 7 rooms, each arranged for 2 separate apartments. 1042 S. OLIVE.

TO LET—UNFURNISHED HOUSEKEEPING apartments, 3 rooms and small kitchen; nice location. 1203 S. FLOWER. 11

TO LET—NEW MODERN SUNNY 4-ROOM flats, close in. Inquire 710 CALIFORNIA ave. 7

TO LET—IN BEAUTIFUL SUNNYSIDE, ELegant flat. Apply 871 S. FIGUEROA. 7

TO LET—4-ROOM MODERN FLAT, 1238 SAN Julian st., $13. Tel. MAIN 6647. 12

TO LET — MODERN 5-ROOM FLAT, RENT $18. 1260 E. 18TH ST. 10

TO LET—FLAT, 5 ROOMS, $12. 904 DIAmond st. 8

TO LET—Flats.

TO LET—
MODERN FLATS, WATER FREE.
$10—3 rooms, 204 N. Fremont.
$10—3 rooms, 234 S. Figueroa.
$15.50—$27.50 Figueroa, 3 rooms.
$13—3 rooms, 212 N. Fremont.
$18—2 rooms, 1911½ E. Ninth st., furnished.
$12.50—3 rooms, 1903 E. Ninth st., furnished.
$16—3 rooms, 213 N. Fremont, furnished.
$16—3 rooms, 334 S. Figueroa, furnished.
$16—2 rooms, 204 N. Fremont, furnished.
$16—5 rooms, 1015½ Diamond.
$16—4 rooms, 1141 W. First.
$17—3 rooms, 1123 W. First, furnished.
$13—3 rooms, 222 N. Fremont, furnished.
T. WEISENDANGER.
N.W. cor. Seventh and Hope sts.

TO LET—
We have one of those nice ground floor unfurnished apartments in the Hoover apartment house of 2040 S. Hoover st.; also one on 2nd floor; everything modern; separate bath and toilet; 3 rooms and alcove; halls beautifully furnished and kept in order by housekeeper; University car; go and see them or inquire of

See MRS. RISING,
The Hoover Apartments,
2040 Hoover st.

Sunset West 4560. 10

TO LET—
We will build and lease for a term of years to a responsible parties, a new and strictly modern up-to-date apartment building, either in the Westlake district or RIGHT DOWNTOWN. See Mr. Phillips, Building Department, GOLDEN STATE REALTY CO., 423 S. Spring st.

Both phones Ex. 56.

TO LET—Furnished Flats.

TO LET—$16 A MONTH, THREE ROOMS for housekeeping, furnished complete; new, elegant; gas range, hot water, bath, 'phone; close in; 234 S. Figueroa st., 204-22 N. Fremont ave., 1003-1011 E. Ninth, 712 Ceres ave., 150 N. Beaudry, 1020 Colton st., furnished, $10; elegant, highest-class apartments, with private baths, 1522 S. Hill st., $18, 1230 W. 1st st. T. WIESENDANGER, N.W. cor. Seventh and Hope sts.

TO LET—UPPER 5-ROOM FLAT, CORNER of Orange and Bixel. Furnished completely including silver and linen; no children. JUSTICE, MOSS & CO., 615 Pay Bldg., corner 3rd and Hill. Phones 7375, Main 6022. 9

TO LET—ELEGANTLY FURNISHED FIVE-rooms upper floor; of private residence; fine rooms, lawn, flowers, telephone, walking distance; $35. TIVEROL, Tel. 5868. 9

TO LET—LARGE SUNNY 5-ROOM FURnished flat, all outside rooms, comprising entire floor. Large pantry, porches, yard, phone, bath, use of piano, $30 per month. 225 S. BEAUDRY AVE. 7

TO LET — 5-ROOM FLAT, FURNISHED; rent $30; three rooms rented, which pays rent of flat; this is a snap; price $350. TAYLOR & SMITH, 125 Stimson Bldg. 7

TO LET—FURNISHED, $15; 4-ROOM UPPER flat, electricity, bath, 2 beds. 1101½ SANTEE ST. Adults.

TO LET — 3-ROOM FLATS, FURNISHED complete; very clean; modern; adults; $15. 2214 MAPLE. 9

TO LET—Apartments—Furnished.

TO LET—$16 A MONTH; THREE ROOMS for housekeeping; furnished complete; new; elegant; gas range, hot water, bath, 'phone; close in; 234 S. Figueroa st., 204-22 N. Fremont ave., 1003-1011 E. Ninth; 712 Ceres ave., 150 N. Beaudry, 1020 Colton st., furnished, $10; elegant, highest-class apartments, with private baths, 1522 S. Hill st., $18, 1230 W. 1st st. T. WIESENDANGER, N.W. cor. Seventh and Hope sts.

TO LET—FURNISHED APARTMENTS, FOR $18 you can rent three rooms, furnished complete, new, elegant, gas range, bath, 'phone; 234 S. Figueroa st., 204-22 N. Fremont ave., 1003-1011 E. Ninth st., 712 Ceres ave., 150 N. Beaudry, 1020 Colton st., furnished, $10; elegant, highest-class apartments with private baths, 1522 S. Hill st., 1230 W. 1st st. WIESENDANGER, N.W. cor. Seventh and Hope sts.

TO LET—HOUSEKEEPING APARTMENTS, 2 and 3 rooms, elegantly furnished; new house, $15 a month; gas, bath, electric bell service, phone, cooling and clothes closets, gas, electricity. 1015 ALAMEDA ST., 6 blocks west of Figueroa, near Ninth st. 8

TO LET—THE LYONS, APARTMENTS, 928 S. Hope st. Finely furnished 2 and 3-room suites, with kitchen, complete for housekeeping, hot water, steam heat. Call bells, polished floors, tennis court and croquet grounds. Rates reasonable. 11

TO LET—THE DOUGLAS APARTMENTS ARE NOW OPEN, ELEGANTLY FURNISHED AND UP-TO-DATE. TWO, 3 AND 4-ROOM SUITES. RATES REASONABLE. 624 W. 9TH ST., COR. HOPE. PHONE 10807.

TO LET — THE ARDMORE, 941 SOUTH Park ave., just west of Figueroa, between Seventh and Eighth; handsome two-room housekeeping apartments, with private bath; location the best.

TO LET—AT THE KENWOOD, 942 SANTEE ST., one 2-room suite, handsomely furnished; hand buffet dining-room, with dishes, silverware and table linen, electricity and hot baths free. 12

TO LET—JUST OPENED BONNIE BRIER Hotel, (European) elegantly furnished suites, private baths, prices reasonable. Hollywood, opposite Hollywood Hotel. 9

TO LET — AT THE KNICKERBOCKER, beautifully furnished front suite, consisting of living-room, dining-room, kitchen, private bath, etc. 1044 S. HOPE. 7

TO LET—NICELY FURNISHED SUNNY 3-room suites for housekeeping. 453 S. HOPE ST. 9

TO LET—Rooms and Board.

TO LET—LARGE SUNNY ROOM, WINDOW facing south and east; suitable for 2 or 3 gentlemen, with first-class cooking. Terms moderate. 1114 S. GRAND. Home 4790. 7

TO LET—SOUTHERN FAMILY HOTEL. Newly furnished rooms, good home cooking, all conveniences. Home phone 1038. Sunset Black 3501. 603 WESTLAKE AVE.

TO LET—ROOMS AND BOARD; TWO GENtlemen; very reasonable; walking distance; bath, breakfast and dinner. 1032 W. EIGHTH ST. 'Phone Broadway 5191. 7

TO LET—127 VENICE, OVERLOOKING Pasadena ave., near foothills, 2 sunny rooms, single or en suite, with or without board, spacious grounds; terms reasonable. 7

TO LET—BEAUTIFUL ROOMS, FIRST-class board, large grounds, reasonable rates, in most beautiful location. GARVANZA VILLA. Take car on S. Main st. 10

TO LET—WANTED, COUPLE TO ROOM AND board with a lady and gent all day; sunny room, no objections to an old couple. 849 W. 25TH ST. South 4110. 7

TO LET—SMALL ROOM WITH BOARD, IN private residence near Westlake Park; terms reasonable; gentleman preferred. 1919 ORANGE ST. Phone 5567. 7

TO LET—TWO DELIGHTFULLY PLEASANT rooms, suitable for two couple; first-class table board; in a handsome private residence. 1152 W. SEVENTH ST. 12

TO LET—3 OR 4 GENTLEMAN CAN FIND board and room, fine, substantial cooking, in private boarding-house, newly opened, close in. 1042 S. HILL. 7

TO LET—AT THE WASHBURN, FURNISHed rooms, with or without private bath; good home table, new modern house, 1207 W. EIGHTH ST. 9

TO LET—A SUNNY FRONT ROOM IN MODern home; wish two refined girls who are employed; good home cooking. Phone WEST 2896.

TO LET—THE MARION, 935 S. HILL, NEW house and furnishings, sunny room for 2 also single rooms, home table.

TO LET — WILL TAKE 2 CHILDREN TO board, $25 per month each; references required. 704 GRANT BLDG. 7

TO LET — HOTEL FIGUEROA, 1636 SOUTH Figueroa, rooms with first-class board; the family hotel of city. 7

TO LET — 526 S. FLOWER, VERY CLOSE in, 3 double rooms, per week $5, $5.50 and $6; 3 meals. 7

TO LET—Houses.

TO LET—ELEGANT 7-ROOM HOUSE IN Hollywood, near school, 2 toilets and tallonies, lawn, shed, chicken yard, etc. Inquire 1260 S. GRAND AVE. 8

TO LET—5-ROOM COTTAGE, PORCH, BATH, 8 room, sink; stable fruits, three; $12 month, water free. 30 N. PRICHARD, 2 blocks from Downey ave. Home 7220.

TO LET—A MODERN ROOMING-HOUSE OR 16 rooms, Maple and E. Ninth sts.; also fine store near by. WRIGHT & CALLENDER, 319-323 S. Hill st.

TO LET—A HOUSE OF 8 ROOMS, CAN BE rented as two flats, fine location, near Angeles Flight; every room gets the sun. 310 S. BUNKER HILL. 7

TO LET — WE WANT PARTIES FOR 5 AND 6-room modern houses; we can please you owners. 215 Mason Operahouse. KLOESS & NICELY, phone.

TO LET—OR SALE—HOUSE OF 9 ROOMS, with cellar, attic, stables, large grounds. Edgecliffe Tract, Hollywood. Tel. MAIN 6647.

TO LET — HAVING A FINE 5-ROOM MODern cottage in center of Monrovia; fine home. Address G, box 69, TIMES OFFICE.

TO LET—7-ROOM HOUSE, 1142 W. 25TH ST.; lawn, barn, gas, electricity. $30 per month. Key at agents', 118 W. 25TH.

TO LET—AT 734 KOHLER ST., 5-ROOM cottage, bath, all in good order, $17, with water. PHONE WEST 1169. 8

TO LET — 7-STORY, 6-ROOM HOUSE, SElect part of Los Angeles city. 'Phone HOLLYWOOD 772. 10

TO LET—9-ROOM HOUSE, 119 WEST 36TH, $27.50 with water. J. NIEDERER, Main and Jefferson. 7

TO LET—$25; 5-ROOM COTTAGE, NO. 654 Ceres ave. W. H. OBEAR, 958-9-10 Johnson Bldg.

TO LET — AN 8-ROOM HOUSE AT 145 W. 12TH ST. Apply at premises. 10

TO LET—8-ROOM COTTAGE, NICELY FURnished. 906 W. 11TH.

TO LET — 5-ROOM COTTAGE, 362 E. 32ND ST. Tel. South 2469. 8

TO LET—Houses.

TO LET—HOUSES, FLATS, APARTMENTS, FURNISHED OR UNFURNISHED. COME DIRECT TO A RENTAL FIRM, GET LOCATED. WITH LEAST TROUBLE AND DELAY. LIST AND INFORMATION FREE. ALSO MANY ATTRACTIVE HOMES FOR SALE. ON VERY EASY TERMS. WRIGHT & CALLENDER, MANAGERS OF RENTAL PROPERTY, 323 SOUTH HILL ST. (WRIGHT & CALLENDER BLDG.)

TO LET—RYDER REALTY CO., 126 Mercantile Place. To rent, desirable furnished and unfurnished cottages, houses and flats in good localities. You will save time and trouble by seeing our list. Free city maps. RYDER REALTY CO., 226 Mercantile Place.

TO LET—ON LONG BEACH LINE; GOOD 2-story house, 7 rooms, free water, piped in house; good outbuildings, plenty of shade; fine for chickens; lot 170x127; 150 feet from station. Will rent for $15 per month or sell on easy terms.

THEO. G. FITCH, 325 W. Fourth st. 10

TO LET—A SIX-ROOM COTTAGE, MODERN conveniences, located at 1631 Bartlett st.; present tenant vacates February 12; rent $20, water free. See P. J. HUMMELL, 118 E. Second st. Both 'Phones 520.

TO LET—231 MAPLE AVE., 112½, 6 ROOMS, solar heater, instantaneous heater in kitchen, all sunny, electricity and gas. 522 BYRNE BLDG. Phone 1873. J. C. H. IVINS.

TO LET—BUILDING, SUITABLE FOR HOSpital or convalescent home, near Pacific Hospital; reasonable rent to responsible tenant. Address G, box 23, TIMES OFFICE. 7

TO LET — A LARGE HOUSE WITH ALL modern improvements, unfurnished; board for 2 in part payment for the rent. See PHOENIX REALTY CO., 202 Grant Bldg. 11

TO LET—Furnished Houses.

TO LET—FURNISHED; OUR HOME PLACE of 5 large sunny rooms, southwest, on car line; place modern, desirable in every way; will rent to desirable tenants for one year. M. A. BRONSON, 208 H. W. Hellman Bldg., either Phone 1523. 7

TO LET—PARTLY FURNISHED 4-ROOM cottage, electricity, bath, fruit and flowers, rent $20 in advance; 1635 Jasmine st.; also 2-room cottage, $8, 4-room partly furnished, $15. Apply 1638 JASMINE ST. Telephone West 1962.

TO LET — NICELY FURNISHED 13-ROOM house, with all modern conveniences, 2 bathrooms, hardwood floors, in one of finest S.W. residence districts, one block from best car line in city. Apply P.O. BOX 290. 8

TO LET—FURNISHED COTTAGE ON hillside, close in; 2 rooms and bath; gas and electricity, $25 per month, with piano and telephone, and $30 without; immediate possession; adults only. 1127 BUENA VISTA.

TO LET—FURNISHED, 6 ROOM COTTAGE, all conveniences, between University and Washington street cars. $30 per month, water paid, lower if leased. 1944 NORWOOD ST. Inquire in rear.

TO LET — COMPLETELY FURNISHED modern 4-room cottage, 2876 W. 12th st., $20 per month to right permanent party; adults. Phone WEST 4695. 7

TO LET — FURNISHED HOUSE, 9 ROOMS, in fashionable southwest; gas, electricity, furnace; everything first-class. R. D. LIST, 312 Tajo Bldg., phone 7662.

TO LET — NICELY FURNISHED 9-ROOM house; every convenience; 2 bathrooms; fine neighborhood; close in. 143 W. 25TH ST. 9

TO LET—THREE-ROOM COTTAGE, LARGE lot, nine dollars month including water. 827 W. JEFFERSON.

TO LET—6-ROOM COMPLETELY FURnished cottage. Close in. 801 E. 6TH ST. Phone 7735.

TO LET—TWO FURNISHED 4-ROOM COTtages, adjoining, $22. 1315 W. SECOND. 8

TO LET—Miscellaneous.

TO LET—DINING-ROOM AND KITCHEN of first-class hotel for experienced man; good lease. 701 W. SEVENTH ST.

TO LET—GENTLE HORSE AND SURREY, $1.25 per half day. 1109 WEST 9TH. Main 2954.

TO LET—Stores, Offices, Lodging-houses.

TO LET—

STORES, OFFICES, LOFTS,
WAREHOUSES AND FACTORY SITES,
HOTELS AND ROOMING HOUSES.
WE HAVE ALL THE
AVAILABLE LOCATIONS.
RENTAL DEPARTMENT,
R. A. ROWAN & CO.,
209 H. W. HELLMAN BLDG.

TO LET—
STORES, OFFICES AND WAREHOUSES.
COME DIRECT TO
A RENTAL FIRM,
WRIGHT & CALLENDER,
323 S. HILL ST.

TO LET—

2 NEW AND STRICTLY MODERN APARTMENT HOUSES, CENTRALLY LOCATED; THESE INCLUDE THE VERY LATEST INSIDE EQUIPMENT, WITH BUFFET KITCHENS, ETC.; WANT TENANTS FOR 5-YEAR LEASES.

ROBERT MITCHELL CO.,
BOTH PHONES 3231. 508 S. BROADWAY.

10 "NO MISREPRESENTATION."

TO LET— $21—

Large store, 1434 S. Main st., with 2-story barn, $10 extra, will give long lease; suitable for any kind of business.

H. P. ERNST,
Room 312, Tajo Bldg.,
First and Broadway.

TO LET—STORES.
$20—Fine store, 1009 E. Ninth st.
$25—Corner store, 1011 E. Ninth st.
$18—Store, 1005 E. Ninth st.
$15—Large store, 2202 E. Ninth st.
T. WIESENDANGER,
N.W. cor. Seventh and Hope sts.

TO LET—LODGEROOM, 24x55, FURNISHED; good-sized anteroom, elevator, evening service; also ladies' clubrooms and music hall; can be rented for afternoons and evenings at reasonable rates. HEBREW CONSERVATORY OF MUSIC AND STORES, 512 S. Broadway, second floor.

TO LET—
STOREROOM AT 497 E. THIRD ST., adjoining corner of Central ave., splendid location for commission firm.
RICHARD P. BLAISDELL,
412-14 Trust Bldg.

TO LET—
TWO STOREROOMS AT 497-499 E. THIRD, adjoining corner of Central ave., splendid location for commission firm.
RICHARD P. BLAISDELL,
412-14 Trust Bldg.

TO LET—A NEW 40-ROOM, 2-STORY ROOMing-house, close in, lavatory and closet to each room; office, closets and bathrooms to each floor. For full particulars call or address 318 MASON BLDG., Fourth and Broadway. 7

TO LET—ONE CORNER STOREROOM, ONE next to corner storeroom, new, with shelves and counters, in growing section; west side; very cheap. C. C. PATTERSON, 'Phones Home 1151, Sunset 1460. 8

TO LET—GROUND FLOOR OFFICE, EVERY convenience, directly opposite Santa Monica depot; best location in city for handling fruit, ice, Ocean Park and Santa Monica properties. 325 W. FOURTH ST. 10

TO LET—56-ROOM APARTMENT-HOUSE; IT is so arranged that the rooms can be rented en suite or single; located near the new Union Depot. G. W. YOUNGBLOOD, 422-6 Hill. Main 4917. Home 2160. 7

TO LET — LARGE DOUBLE STORE FOR rent, and meat market or hardware store, rent $45, good opening in outlying center, new brick building, paved street. OWNER, 408 S. Broadway.

TO LET — STORE AND 2 ROOMS, N.E. corner College and Adobe sts., 4 blocks north of Buena Vista st., also 629 College st.; 4 rooms, close in, walking distance. Apply on premises.

TO LET—BASEMENT UNDER THE BACK room at the northwest corner of Second and Broadway. STRONG & DICKINSON, 125 S. Broadway.

TO LET — 32-ROOM FAMILY HOTEL, FOR boarding or roomers; high, fine view; near Seventh and Figueroa. 615 PAY BLDG. 7

TO LET—A VERY DESIRABLE OFFICE space on ground floor. LEAHY & SON, 223 Mercantile Place.

TO LET—STORE, 231 S. SPRING ST.; BY 5 day, week or month. R. C. OWENS, 1827 W. 16th st. 10

TO LET—GROUND FLOOR OFFICE SPACE, $7.50 month. Apply HANSON, 404 S. Hill.

TO LET—HALL, 100 CHAIRS, WELL lighted, ventilated, $2½ S. HILL.

TO LET—Houses.

TO LET—GROUND FLOOR AND BASEment of building, 224 S. Los Angeles st., cor. Boyd, containing about 12,000 square feet. Alley in rear, side and front entrances, electric elevator; cement floor in basement. Apply at office

THE SUN DRUG CO.,
Second floor, 224 S. Los Angeles St.

TO LET—

STORES. STORES. STORES.

BROADWAY.

SPRING STREET.

MAIN STREET.

HILL STREET.

WE HAVE ALL THE GOOD THINGS FOR RENT.

MINES & FARISH,
315 S. HILL ST.

FOR SALE—Houses.

FOR SALE—

$7,500

BEAUTIFUL TEN-ROOM HOUSE.

FINE LARGE CORNER IN SOUTHWEST. This is an extremely pretty and attractive house. It is modern and artistic, tinted walls, hardwood triple floors, cellar and hot-air furnace. The house is in excellent condition. The location is very choice. It is on a fine large double clean corner in a desirable residence section in the southwest. Beautiful ground and surroundings, mountain view. There is an auto barn. This place would not only make a splendid home, but as an investment should pay a fine return. Owner has been offered $75 per month rent. At the price named some rugs and draperies will be included. "Snaps" and "bargain" are catch words, constantly employed and frequently misused, but I look upon this as an unusually desirable value. If you wish to own a fine home at a very reasonable price or to make an investment in residence property, see me at once about this.

WM. SAULSBURY,
601 H. W. Hellman Bldg. 7

FOR SALE—
Why not let us build you a house?

If you have a lot that is paid for, we will furnish the money and build for you, and will take your note for the entire cost of the house; you may pay us by the month or at the end of three years, interest or deferred payments at the rate of 7 per cent, per annum.

We charge nothing for our plans if we take the contract to build for you.

E. S. WILLIAMSON & CO.,
Contractors and Builders,
262 Grant Bldg.

FOR SALE—THREE ELEGANT HOUSES ON Juliet st., each house has eight rooms; lower floor finished Flemish oak; upper floors white enamel, hardwood floors, beamed ceilings and upper floors; beamed ceilings; built-in buffet; furnace with hot air flues to every room; each house has automatic water heater that supplies hot water to every hot water faucet day or night; best of plumbing; good lawn. Just put in; houses open for inspection every afternoon from 1 to 5 p.m. Take Adams st. car to Juliet. THE BURCK-GWYNN CO., 106 S. Broadway. 10

FOR SALE—
ONLY $120 CASH REQUIRED.
NEW, 5-ROOM COTTAGE.

Five new 5-room cottages, close to car line, ranging in price from $1900 to $2500, which can be secured with payments of from $150 to $200 down and $20 to $25 per month.

WM. SAULSBURY,
601 H. W. Hellman Bldg. 7

FOR SALE— $5000—
ATTRACTIVE 7-ROOM HOUSE.
MODERN AND NEARLY NEW, ON A FINE WEST ADAMS ST. CORNER.

WM. SAULSBURY,
601 H. W. Hellman Bldg. 7

FOR SALE — THIS IS CERTAINLY A pretty place. 6-room bungalow, on Glen Albyn Drive; lot 44x132; east front; finished Flemish oak; everything modern; must be seen to be appreciated; $2500 cash, balance $20 per month. BURCK-GWYNN CO., 106 S. Broadway. 10

FOR SALE—FINE 12-ROOM HOUSE, WITH all modern conveniences, hardwood floors, cove ceilings, 2 bath rooms, finished attic, in one of the finest southwest residence districts; 1 block from one of the best car services in city. Owner, P. O. BOX 290. 8

FOR SALE — GOOD HOUSE, 2-STORY, 8 rooms, on W. 25th near Figueroa; finish first floor dark, second floor natural. See BURCK-GWYNN CO., 106 S. Broadway. 10

FOR SALE—PICO HEIGHTS, PROPERTY close to car, 6 room cottage for sale or trade for good Ohio property. Address owner, 1240 CATALINA ST. 7

FOR SALE—$2000, $200 CASH; MODERN 6-room cottage in a choice part of the University district, and a large corner lot. Call up owner MAIN 1480. 8

FOR SALE — NEAR WASHINGTON, ON Harvard blvd., 5-room, 2-story house, everything modern, $4000. THE BURCK-GWYNN CO., 106 S. Broadway.

FOR SALE—THIS SWELL 10-ROOM HOUSE on St. Andrew's Place, beamed ceilings, hardwood floors, lot 74x178. THE BURCK-GWYNN CO., 106 S. Broadway.

FOR SALE—$75 DOWN, $15 MONTH, 2-ROOM plastered house, close in on improved st. Price $675; no agents. P. J. LEAVER, 434 S. Hill st. Main 8856. 7

FOR SALE—$7500. MY BEAUTIFUL 6 ROOM home on Grattan st., Westlake district. This is a case of sacrifice. Address G, box 42, TIMES OFFICE. 7

FOR SALE—TWO NEW 5-ROOM HOUSES on 41st. st. near Central; small payment down, rest like rent. THE BURCK-GWYNN CO., 106 Broadway. 7

FOR SALE—5-ROOM HOUSE, FURNISHED, lawn, fruit, flowers, barn, chickens, automobile; lot 50x165; Brooklyn Heights. 2527 FOLSOM, Boyle 995. 8

FOR SALE—2 LOTS 50x135; 5-ROOM COTtage, on W. 38th near Normandie; $1200 takes it if taken now. JAMES THOMPSON, 309 W. First. 7

FOR SALE—$3200; 6-ROOM NEW MODERN bungalow in choice part of West Adams Heights locality. Lot 50x132. Call up owner MAIN 1460. 8

FOR SALE—BY OWNER, 5309 MONTA Vista, Highland Park, 6 large rooms, 2 story, 55x140 alley. Snap, $4000. F. LEE, 117 South Broadway. 7

FOR SALE—HOUSE OF 10 ROOMS, ON W. 21st st.; everything modern; price only $5000, half cash. THE BURCK-GWYNN CO., 106 S. Broadway. 10

FOR SALE—MODERN 8-ROOM HOUSE, W. Adams Heights; a snap for buyer, with all cash. WHITE & M'CUNE, 902 Pay Bldg. 7

FOR SALE—5-ROOM BUNGALOW, $700; IN Burke Bros.' Figueroa-Siauson Sub. Installments. Owners, 453 S. SPRING ST. 10

FOR SALE—3-ROOM BUNGALOW, $900; Burke Bros., Figueroa-Siauson Sub. Installments. Owner, 453 S. SPRING ST. 10

FOR SALE—NEAR 28TH AND VERMONT, 6-room cottage, only $3500, one-third cash. THE BURCK-GWYNN CO., 106 Broadway. 7

FOR SALE—6-ROOM COTTAGE, NEW, MODern, lot 50x127, fenced, barn, to alley, lawn in; bargain. HUNT, 414 W. 42d.

FOR SALE—FIVE-ROOM HOUSE, ON E. 23D st., only $1500, $300 cash. THE BURCK-GWYNN CO., 106 S. Broadway. 10

FOR SALE—5-ROOM HOUSE ON E. 28TH st., only $1500, $300 cash. THE BURCK-GWYNN CO., 106 S. Broadway. 10

FOR SALE—BARGAIN; ELEGANT, ARTISTIC 7-room home, large rooms, large trees, gas, sewer. 240 E. 29TH.

FOR SALE—5-ROOM MODERN COTTAGE, $1350; Figueroa-Siauson Sub. Installments. Owners, 453 S. Spring. 10

FOR SALE—BARGAIN; $4000; 8 ROOMS AND stable, all conveniences; now's your chance. OWNER, 410 Pay Bldg.

FOR SALE—COTTAGE, 5 ROOMS, LOT 40x 146, barn, or exchange for Highland Park, 2621 SACRAMENTO. 7

FOR SALE—RESIDENCE INCOME PROPerty, $3000, will pay 10 per cent. net. Phone owner, PARK 1186. 7

FOR SALE—$2850, $200 CASH; 6-ROOM MODern new cottage near in South. A snap. Call up HOME 1151.

FOR SALE—COTTAGE, BEST LOCATION, southwest, furnished or unfurnished. OWNER, 1421 W. 28th.

FOR SALE—THE FIRST HOUSE AND LOcation for the least money. 1856 WINFIELD, near Westlake. 7

FOR SALE—4 ROOM HOUSE, EASY PAYments, $1250. 204½ S. BROADWAY. 'Phone 7221. Room 21.

FOR SALE—2 NEW 2-ROOM COTTAGES ON E. Fourth. BURCK-GWYNN CO., 106 Broadway. 10

FOR SALE—TWO MODERN COTTAGES, 245 and 251 West 42nd st., by J. M. HART, owner.

FOR SALE—Houses.

FOR SALE—
ALTHOUSE BROS.,
224 Laughlin Bldg.
Main 263. Home Ex. 263.

SUBSTANTIAL HOMES AT BELOW-VALUE PRICES.
SUBSTANTIAL HOMES AT BELOW-VALUE PRICES.

$3500 $3500 — $3500 $3500

This desirable property is located on a beautiful 70-foot street near Normandie and Adams. Consists of a seven-room house, which cost $7000, on a lot that is worth cash today $1500, making a total valuation of $8450. Unforeseen circumstances compel the owner to sell this property at once, even at this sacrifice. The house is modern in every respect; finished downstairs in Flemish and golden oak; upstairs finished in white enamel. The house has brick mantels, two large, light bay windows; large bathroom; two toilets; casement windows; built-in seats; floors are of quarter-sawed oak. It will pay you to investigate this property today.

$5000 $5000 — $5000 $5000

This is an unusual opportunity to secure an eight-room house on a very fine east-front lot on beautiful Westlake ave., south of Ninth st. The location is certainly one of the best in the Westlake district. A few hundred dollars spent on this property at the present time will make it a first-class home.

$8750 $8750 — $8750 $8750

This desirable home has a stone and pressed-brick front; consists of nine elegant rooms, with cellar and modern furnace. The house is just complet

Classified Liners.

FOR SALE—
Houses.

FOR SALE—BY THE
GOLDEN STATE REALTY CO.,
421 S. Spring st.
Both Phones 55.
INCOME PROPERTY
Situated on Valencia st., between Seventh and Eighth sts., a strictly modern, up-to-date dwelling house; 8 rooms, with laundry, 2 porcelain tubs, gas and electric lights; every thing in perfect condition; lot 46x115; owner will rent from buyer at $600 a year; price very reasonable. Don't fail to inquire about this bargain.
GOLDEN STATE REALTY CO.
421 South Spring.

FOR SALE—ONLY $4000 CASH.
NEW MODERN FOUR FLAT BUILDING, AND COTTAGE, LOT 40x147 TO 20 FOOT ALLEY. RENTED FOR $558 PER MONTH. MORTGAGE $3000 AT 6 PER CENT. YEAR. $7500. THE BEST BUY IN THE MARKET TODAY.
WRIGHT & CALLENDER.
319-323 S. HILL STREET. 15

FOR SALE—AS AN INVESTMENT OR FOR a home, 459 W. 23d st. Large lot 50x183. 10-room house, which is now rented for $40 per month. Adjoining property for sale. Corner lot 60x128. This is sure to be picked up quick. See GRAHAM & HAMMOND, Triangle Realty Co., 325 West 4th st. Home 4171. 7

FOR SALE—
ON HOBART BOULEVARD.
$4000.
A very artistic and attractive 5 room cottage on lot 50x132, hardwood floors, mission fixtures, built in buffet, living room across entire front of house, large porch and screen porch, terms $750 cash and balance.
JONES & RYDER LAND CO.,
218 W. THIRD ST. 8

FOR SALE—
Not let us build for you?
One hundred and fifty-seven families PAY
us for their homes the same as
RENT.
Be your own landlord.
LOS ANGELES INVESTMENT & TRUST CO.
327 S. Hill st.
Paid-up capital and surplus, $280,000.

FOR SALE—
ON HOOVER ST.,
NEAR 36TH ST. CARS.
$3750.
Good 2-story house on magnificent lot 50x181; one of best things in town and a splendid opportunity to make money; terms $1000 cash, balance to suit.
JONES & RYDER LAND CO.,
218 W. Third st.

FOR SALE—PINE, LARGE CORNER—
Located southwest, 15 minutes from 3rd and Spring; partially improved; $5000 will handle this property, and price is 25 per cent. below real value. Look this up if you want a real bargain. I have a short option and guarantee delivery. We are exclusive agents.
THEO. G. FITCH, 325 W. Fourth street. 10

FOR SALE—
ON W. WASHINGTON ST.,
NEAR VERMONT AVE.
$6250.
New and modern 8-room house, on splendid lot, 60x130. This is splendid bargain. Terms.
JONES & RYDER LAND CO.,
218 W. Third st.

FOR SALE—
$3250 UNDER PRICE.
Strictly new, modern, 6-room, artistic home on high ground; mountain view; $4500; $1000 cash or terms. You can't duplicate for less than $4500. Located on West 11th st. Corner lot 46x128. This is sure to be picked up quick. See GRAHAM & HAMMOND, Triangle Realty Co., 325 West 4th st. Home 4171. 7

FOR SALE—
ON HOBART BOULEVARD.
$4000.
A very artistic and attractive 5 room cottage on lot 50x132, hardwood floors, mission fixtures, built in buffet, living room across entire front of house, large porch and screen porch, terms $750 cash and balance.
JONES & RYDER LAND CO.,
219 W. THIRD ST. 8

FOR SALE—
WHY
Not let us build for you?
One hundred and fifty-seven families PAY
us for their homes the same as
RENT.
Be your own landlord.
LOS ANGELES INVESTMENT & TRUST CO.
327 S. Hill st.
Paid-up capital and surplus, $280,000.

FOR SALE—
ON HOOVER ST.,
NEAR 36TH ST. CARS.
$3750.
Good 2-story house on magnificent lot 50x181; one of best things in town and a splendid opportunity to make money; terms $1000 cash, balance to suit.
JONES & RYDER LAND CO.,
218 W. Third st.

FOR SALE—PINE, LARGE CORNER—
Located southwest, 15 minutes from 3rd and Spring; partially improved; $5000 will handle this property, and price is 25 per cent. below real value. Look this up if you want a real bargain. I have a short option and guarantee delivery. We are exclusive agents.
THEO. G. FITCH, 325 W. Fourth street. 10

FOR SALE—
ON W. WASHINGTON ST.,
NEAR VERMONT AVE.
$6250.
New and modern 8-room house, on splendid lot, 60x130. This is splendid bargain. Terms.
JONES & RYDER LAND CO.,
218 W. Third st.

FOR SALE—
$3250 UNDER PRICE.
Strictly new, modern, 6-room, artistic home on high ground; mountain view; $4500; $1000 cash or terms. You can't duplicate for less than $4500. Located on West 11th st. Corner lot 46x128. This is sure to be picked up quick. See GRAHAM & HAMMOND, Triangle Realty Co., 325 West 4th st. Home 4171. 7

FOR SALE—
ON HOBART BOULEVARD.
$4000.
A very artistic and attractive 5 room cottage on lot 50x132, hardwood floors, mission fixtures, built in buffet, living room across entire front of house, large porch and screen porch, terms $750 cash and balance.
JONES & RYDER LAND CO.,
219 W. THIRD ST. 8

FOR SALE—
Houses.

FOR SALE—BY THE
GOLDEN STATE REALTY CO.,
421 S. Spring st.
Both Phones 55.
INCOME PROPERTY
Situated on Valencia st., between Seventh and Eighth sts., a strictly modern, up-to-date dwelling house; 8 rooms, with laundry, 2 porcelain tubs, gas and electric lights; every thing in perfect condition; lot 46x115; owner will rent from buyer at $600 a year; price very reasonable. Don't fail to inquire about this bargain.
GOLDEN STATE REALTY CO.
421 South Spring.

FOR SALE—ONLY $4000 CASH.
NEW MODERN FOUR FLAT BUILDING, AND COTTAGE, LOT 40x147 TO 20 FOOT ALLEY. RENTED FOR $558 PER MONTH. MORTGAGE $3000 AT 6 PER CENT. YEAR. $7500. THE BEST BUY IN THE MARKET TODAY.
WRIGHT & CALLENDER.
319-323 S. HILL STREET. 15

FOR SALE—AS AN INVESTMENT OR FOR a home, 459 W. 23d st. Large lot 50x183. 10-room house, which is now rented for $40 per month. Adjoining property for sale. Corner lot 60x128. This is sure to be picked up quick. See GRAHAM & HAMMOND, Triangle Realty Co., 325 West 4th st. Home 4171. 7

FOR SALE—
Houses.

FOR SALE—
Brand-New 5-room Modern Cottage.
—SOUTHWEST—
Lot cost $700; contract price for house was $1400; any selling for contractor as owner cannot meet obligation; $300 cash, balance $20 per month. You'll have to hurry.
7 THE CRESCENT. 222 Mercantile Place.

FOR SALE—
Fine 10-room residence, S.E. corner; oak floors, mission and combination fixtures, furnace and everything complete; must be seen to be appreciated.
8 BLAKE REALTY CO.,
117 South Broadway.

FOR SALE—WE WILL BUILD YOU A MODern cottage of five nice rooms, closets, pantry, porcelain bath, toilet and sink, electric fixtures, complete; price $675; payable $10 monthly. LOS ANGELES INVESTMENT AND TRUST CO., 337 S. Hill st. Paid-up capital and surplus $400,000.

FOR SALE—POSITIVELY NO AGENTS; A modern two-story eight-room house in southwest. Fine residence district, close to Normal and university car lines; lot 60x127, good for investment or home; a real bargain. Call 1864 OAK ST., and talk to owner.

FOR SALE—ST. ANDREWS PLACE.
Large 12 room house, everything complete. "Nut Ced." C
A. H. WHITE & CO.,
Third floor, Merchants Trust Bldg.
Home 5580. Main 4no 3

FOR SALE—A BARGAIN FOR SOME ONE
es; balcony, just built, first-class plumbing; gas, electricity, etc. Lawn, chicken houses and corrals. With or without furniture, on Maple ave. car line, $1500 handles it. Address OWNER, 216 E. 45th st. South 1791. 10

FOR SALE—7-ROOM ARTISTIC BUNGALOW
S. high and dry. $4100. If you want a beauty at an exceptionally attractive price, home come. 4 bedrooms, nice fixtures, great built-in sideboard, large attic, cellar, large lot. Phone 728. STURGES.
FOR SALE—Robt. March & CO., Hellman Bldg.

FOR SALE—WESTLAKE AVENUE NEAR 7th. 3 large rooms, strictly modern, "Nut Ced." C
A. H. WHITE & CO.,
Third floor, Merchants Trust Bldg.
Home 5580. Main 6490. 3

FOR SALE—AN ELEGANT HOME IN EXclusive neighborhood, within few minutes' ride of business section, and surrounded by magnificent residences; an exceptional opportunity to buy a fashionable home at reasonable price. See KING BROS., 205 Trajo Bldg. Home 5465, Main 2304. 8

FOR SALE—IT MUST GO; IT SHALL GO; 6-room artistic cottage, southwest; nice neighborhood; reasonable; offer takes it; easy terms; investigate this. OWNER, Trust Bldg. Phone 2780. 7

FOR SALE—BEAUTIFUL, 6-ROOM BUNGAlow cottage, strictly modern, exceptionally artistic enormous lot 60x165; fine bedrooms, fine fixtures. Let me show you. STURGES. Agent. Phone Ex. 375. Robert March & Co., Hellman Bldg.

FOR SALE—$3400.
Pasadena snap; 5-room modern residence, Pepper st., near Fair Oaks ave., with lot 75x175, a splendid investment; sure to increase rapidly in value; $3000 down secures it; promptly; do it now. Owner, WATSON, 322 Trust Bldg.

FOR SALE—6-ROOM, 2-STORY MODERN
house on 20th street, near Hoover; lot 50x150; all conv.; price $4000; also 2 vacant lots on 20th st., 50x150, and 51x92; also 3 vacant lots on house on Jefferson st., 50x150 each; also 5-room modern cottage on Flower, 51x92; price $3200. Wagoner, 11 W. 21ST ST. 7

FOR SALE — BY OWNER, 2217 NEW OR-
leans st.; must be sold at once; a new 6-room cottage; 2248 New Orleans st., $1800 cash; $5000 cash will handle 10 flats, close to car line; $400 down, $15 per month, including interest; lot 50x135. Take Vernon ave. car and get off at Cimarron st. and walk south one block.

FOR SALE — JUST 10 DAYS LEFT BEFORE
the advance takes place on this beautiful, large modern and up-to-date 5-room cottage; it has one of the grandest views in Brooklyn Heights; all conv.; price $2900; easy terms. LOS ANGELES REALTY CO., 414 Bryson Blk.

FOR SALE—WEST ADAMS NEAR GRAND.
11 rooms, strictly modern, barn, drive, etc. "Nut Ced." C
A. H. WHITE & CO.,
Third floor, Merchants Trust Bldg.
Home 5580. Main 6490. 3

FOR SALE—BEST SNAP IN SOUTHWEST, 8
ern home; lot 80x150 to an alley. Price $4150; terms.
ANDERSON BROS.,
215 Mercantile Place.

FOR SALE—BARGAIN IN A FINE NEW 5-
room east front house on Pico Heights, with all modern conveniences, never been occupied, block from car line, beautiful finish; lot 50x135; only $3500, terms. G. E. DELAVAN, 627 Bryson Bldg. Home 3536. 7

FOR SALE—WEST ADAMS HEIGHTS.
7 rooms, strictly modern, beauty. "Nut Ced." C
A. H. WHITE & CO.,
Third floor, Merchants Trust Bldg.
Home 5580. Main 6490. 3

FOR SALE—MY FINE HOME, 185 COMMON-
wealth ave., 10 rooms, in good condition; large lot, fruit trees and shrubbery; the future high grade residence portion of The Heights; will give a snap to a quick buyer. GEO. C. MARTIN, 402 H. W. Hellman Bldg. 7

FOR SALE—6 ROOMS, NEW, STRICTLY
modern, beauty and easy terms. "Nut Ced." C
A. H. WHITE & CO.,
Third floor, Merchants Trust Bldg.
Home 5580. Main 6490. 3

FOR SALE — ONE OF THE FINEST 6-ROOM
oak floors; everything up to the money; polished & 15-foot alley; will take in lot; lot 60x145 to payment. Woodlawn ave. Owner, A. CLINE, 416 W. Sixth st. Call at 10 a.m. 7

FOR SALE—$2500, AN 8 ROOM MODERN
corner, east front, 50x150 to an alley, this is a fine place and is a bargain. See W. O. LUSK, with Will Santon, 204 Mason Bldg. 7

FOR SALE — 5-ROOM HOUSE; FINE LO-
cation for renting rooms, being near several large factories, planing mills and factories; also 2-room cottage, including furniture for sale; easy terms; rent cash; Main and Grand ave. cars. OWNER, 179 W. 32RD ST. 7

FOR SALE—ARE YOU LOOKING FOR A
home on payments; if so call at our office and we will be pleased to show you some bargains we have.
ANDERSON BROS.,
215 Mercantile Place.

FOR SALE—
$1900.
CLOSE IN.
New 5 room modern bungalow, near car and schools, choice neighborhood, very easy terms. K. KERR, 200 Trust Bldg. 7

FOR SALE — COMPLETE HOME; 5-ROOM
cottage, stable, corral; lot 100x150; fine location; $3200; easy terms; one block from Jefferson and Western ave. This is a great bargain. See owner, 1796 W. 28TH ST.

FOR SALE—A BARGAIN; LARGE SUNNY
5-room house, east front; furnace heated; garden, fruit trees; fine comfortable home; price $2750; $1000 cash, balance to suit purchaser. OWNER, 1717 Burlington ave. 12

FOR SALE — ONE MODERN COTTAGE;
convenience; fine trees; beautifully arranged; every new, 7 rooms, beautifully arranged; every $3000 cash will handle it, close to car; $400 paid off monthly. ALLEN REALTY CO., 221 Mercantile Place. 7

FOR SALE—OWNER MUST SELL, NEW 5-
room bungalow, everything modern, artistic in design, finely finished, lot 50x125; situated in the southwest; very low price for cash, or easy terms. Address A., 1207 W. FIFTH ST. Home 2985. 10

FOR SALE—PRACTICALLY NEW HOUSE, 5
rooms, 1729 Kane st., overlooking Echo Park; grand view of mountains and ocean; fine fixtures; fine offered at this price; will make terms and take $2500. 228 BRADBURY BLDG. F. O. Wakeley 10

FOR SALE—2023 HUNTER ST. ONE BLOCK
north of East Ninth. 5 rooms, bath, pantry, cellar, barn, sheds, fruit trees, lot 50x145, fenced, alley; it will rent for $16; must be sold. $1600; $ cash, takes it. PLAISTRIDGE, 109 Broadway.

FOR SALE OR EXCHANGE—$2500, $1600
cash, 5 room cottage, bath, gas, on Sunset Blvd, would exchange equity for chicken ranch up to $1200. STEWART & JAHNS, 302 Fennel Blvd. Corner Figueroa. Phone Main 7

FOR SALE—BEAUTIFUL 12 ROOM HOUSE
in ST. JAMES PARK; must sell. "Nut Ced." C
A. H. WHITE & CO.,
Third floor, Merchants Trust Bldg.
Home 5580. Main 6490. 3

FOR SALE — HIGH-CLASS 5-ROOM COT-
tage (new); high elevation, large, beautiful yard, ocean and mountain scenery unlimited; Hoover school car-to Mobarth; then two blocks north to 1330 WATERLOO ST.

FOR SALE—MENLO NEAR ADAMS.
10 room boarding, barn, etc. "Nut Ced." C
A. H. WHITE & CO.,
Third floor, Merchants Trust Bldg.
Home 5580. Main 6490. 3

FOR SALE—IN GARVANZA, 2 CHOICE
lots, street work all done and paid; also a large corner with 5-room cottage, lawn, shade & fruit trees. Phone owner, EAST 1564, or call 5029 PIEDMONT AVE., Garvanza car. 9

FOR SALE—WEST ADAMS HEIGHTS.
8 rooms, modern, every way. "Nut Ced." C
A. H. WHITE & CO.,
Third floor, Merchants Trust Bldg.
Home 5580. Main 6490. 3

FOR SALE—
Houses.

FOR SALE—
$2000.
Brand-New 5-room Modern Cottage.
—SOUTHWEST—
Lot cost $700; contract price for house was $1400; any selling for contractor as owner cannot meet obligation; $300 cash, balance $20 per month. You'll have to hurry.
7 THE CRESCENT. 222 Mercantile Place.

FOR SALE—
Fine 10-room residence, S.E. corner; oak floors, mission and combination fixtures, furnace and everything complete; must be seen to be appreciated.
8 BLAKE REALTY CO.,
117 South Broadway.

FOR SALE—6-ROOM, 2-STORY MODERN
house on 20th street, near Hoover; lot 50x150; all conv.; price $4000; also 2 vacant lots on 20th st., 50x150 each; also 5-room modern house on Jefferson, lot 45x85; price $3200. Wagoner, 11 W. 21ST ST. 7

FOR SALE — BY OWNER, 2217 NEW OR-
leans st.; must be sold at once; a new 6-room cottage; 2248 New Orleans st., $1800 cash; $5000 cash will handle 10 flats, close to car; $400 down, $15 per month, including interest; lot 50x135. Take Vernon ave. car and get off at Cimarron st. and walk south one block.

FOR SALE — JUST 10 DAYS LEFT BEFORE
the advance takes place on this beautiful, large modern and up-to-date 5-room cottage; it has one of the grandest views in Brooklyn Heights; all conv.; price $2900; easy terms. LOS ANGELES REALTY CO., 414 Bryson Blk.

FOR SALE—WEST ADAMS NEAR GRAND.
11 rooms, strictly modern, barn, drive, etc. "Nut Ced." C
A. H. WHITE & CO.,
Third floor, Merchants Trust Bldg.
Home 5580. Main 6490. 3

FOR SALE—BEST SNAP IN SOUTHWEST, 8
ern home; lot 80x150 to an alley. Price $4150; terms.
ANDERSON BROS.,
215 Mercantile Place.

FOR SALE—BARGAIN IN A FINE NEW 5-
room east front house on Pico Heights, with all modern conveniences, never been occupied, block from car line, beautiful finish; lot 50x135; only $3500, terms. G. E. DELAVAN, 627 Bryson Bldg. Home 3536. 7

FOR SALE—WEST ADAMS HEIGHTS.
7 rooms, strictly modern, beauty. "Nut Ced." C
A. H. WHITE & CO.,
Third floor, Merchants Trust Bldg.
Home 5580. Main 6490. 3

FOR SALE—IT MUST GO; IT SHALL GO;
6-room artistic cottage, southwest; nice neighborhood; reasonable; offer takes it; easy terms; investigate this. OWNER, Trust Bldg. Phone 2780. 7

FOR SALE—BEAUTIFUL, 6-ROOM BUNGAlow cottage, strictly modern, exceptionally artistic enormous lot 60x165; fine bedrooms, fine fixtures. Let me show you. STURGES. Agent. Phone Ex. 375. Robert March & Co., Hellman Bldg.

FOR SALE—$3400.
Pasadena snap; 5-room modern residence, Pepper st., near Fair Oaks ave., with lot 75x175, a splendid investment; sure to increase rapidly in value; $3000 down secures it; promptly; do it now. Owner, WATSON, 322 Trust Bldg

Classified Liners.

FOR SALE—
City Lots and Lands.

FOR SALE—
ADAMS STREET.
ADAMS STREET.
BIGGEST BARGAIN ON THE STREET.
50x150.
$3000.
This elegant lot is three feet above street grade in the same block as the $50,000 log cabin and next to a fine $7000 house that is just being constructed. A good money maker or fine for a home.
FRED L. BESSELMAN,
327 H. W. Hellman Bldg.
Home 1961; Main 8779. 7

FOR SALE—
TWO CHEAP LOTS, WELL LOCATED.
½ OR 1-3 CASH, BALANCE EASY INSTALLMENTS. 50x127 feet. Childs Heights Tract. For home sites or investment SEE TODAY. S. S. LA DUE, with HENRY J. WOOLNER & CO., 119 S. BROADWAY. Phones 1651. 7
WE HAVE SOME SPLENDID LOTS FOR SALE AT MOST REASONABLE PRICES. CALL. 7

FOR SALE—
WEST FOURTH, EAST OF BOYLSTON, 50x120, on grade, $2500.
BOYLSTON NEAR 3RD, $2200, nice residence lot.
$500—45x120, LOS ANGELES ST.
$525—40x120, SAN PEDRO ST.
FINE CORNER W. 3RD, NEAR FREMONT. 100x129. $10,000.
W. F. THORNE & CO., OWNERS, Home 1484, Room 211, 218 S. Broadway. 7

FOR SALE—HALF ACRE, $500. CLOSE TO CAR LINE. LARGE ONE-HALF ACRE LOT IN THE SOUTHWEST. IMPROVED UP TO DATE. SHADE TREES, CEMENT WALKS, WATER IN ABUNDANCE. A GOOD BUY, EITHER FOR HOME OR INVESTMENT. PRICE $500. TERMS.
EMIL FIRTH, MAIN 242.
413-417 LAUGHLIN BUILDING, 215 SOUTH BROADWAY.
"You're safe at Firth's." 10

FOR SALE—LOTS OF HOMES AND LOTS for homes.
5-room bungalow, $2600, $700 cash, $30 per month.
5-room cottage, $2400, $500 cash, $25 per month.
5-room cottage, $2200, $500 cash, $25 per month.
4-room cottage, $1600, $300 cash, $15 per month.
A. SINGER, Ave. 64 and Meridian st., Garvanza.

FOR SALE—
Two fine lots on 54th st., between Moneta and Main, $725 each; terms $125 cash, balance $10 per month.
50x150 east front on swell part Normandale ave., C. V. Hall tract, $1550.
South front on Adams st., near the log cabin, 50x150; $1400.
Lot Department.
JONES & RYDER LAND CO.,
216 West Third st. 9

FOR SALE—
BIG LOT WITH REAL TREES.
The owner has a handsome large lot, just outside city, within 5c fare limits; highly improved, with cement walks and curbs, and best artesian water system; bearing trees, the pride of the neighborhood; near school, church and stores; price $650, on terms to one who will build at once. W. F. WHITSETT, owner, 405 Bevarance Bldg., 4th and Main. 10

FOR SALE—
ALHAMBRA.
IF YOU ARE WISE
you will read our liners under for sale, suburban property, Alhambra.
NORTHRUP & PECK,
City Hall Block, 5 East Main street, Alhambra.
Los Angeles office, 114 S. Broadway. 10

FOR SALE—
$500—LARGE, LEVEL LOT, 50x168 TO 12-FOOT ALLEY, FRONTING ON BUDLONG AVE., CLOSE TO CAR LINE. ALL STREET IMPROVEMENTS PAID FOR. IMPROVED WITH BEARING FRUIT TREES; A SNAP; EASY TERMS.
HUGHES & PECKHAM,
1204-5-6-7 Union Trust Bldg.
Home 5371. Cor. Spring and 4th sts. Main 3221. 7

FOR SALE—
Two fine lots near Adams and Western ave., $1250 and $1350; also some fine cheap corners. Fine corner on Western ave., near Adams, 50x135; only $1650.
Finest corner on Brighton ave., 50x148; only $2000; terms.
Lot Department,
JONES & RYDER LAND CO.,
216 West Third st. 9

FOR SALE—ON BEAUTIFUL SOUTH FIGUEROA street, one of the handsomest residence sites in Southern California. Size of ground 130 by 190 feet to a 20-ft. alley. Surrounded by fine homes, some costing as much as one hundred thousand dollars. Think of it, this ground can be had for $12,500, no restrictions, build what you like. If you want a bargain call or look this up. A. T. JERGINS & CO., 400 Hellman Bldg. 8

FOR SALE—
BARGAINS IN CORNERS.
MONETA AVENUE, Southeast corner Moneta and 49th st., 56x146. Price $2700.
FIGUEROA STREET, Southeast corner Figueroa and Michaelson, 50x120. Price $2500.
Each of these is $300 under market. Good for this week only.
W. A. CARNEY, 433 Stimson Bldg. 7

FOR SALE—
Half block from Westlake Park.
—$2250—
—50x177—
—A BARGAIN—
Sole Agents, CONWAY & KESSLER,
7 405 Laughlin Bldg.

FOR SALE—
BARGAIN.
ON FIGUEROA NEAR 43RD.
50x150.
Price $1450 cash, at least $200 under the market and a chance to make $400 in 60 days. HARRIS & JONES,
Phone Broadway 5125. 7

FOR SALE—$500 CASH, NO MORE PAYments for 2 years; large lot 75x154 in Western Heights, immediately adjoining Berkeley Square and West Adams Heights; this lot will show $1000 profit in less than one year at the price we offer it. WOOD & ALDIS, Agents for Robt. Marsh & Co., S.W. corner Western and Washington. Sunset West 2070, Home 26118. 7

FOR SALE—$1350; 50x150, S.W. COR. FIGueroa and Matha st., $150 less than adjoining; will consider pair mules as first payment, balance $10 month or $190 cash, balance $10 month. 50x125, W. 17th st., near Hill; cottage, $550. Corner lot, 12th and Hobart, S.W. corner, 46x135, $1200. Corner Sunset and Maltman ave., 130 front; a business corner, $6,000. 6

FOR SALE—BIG CORNER, N.W., FOR $1000; will make 4 big lots. This is just half what same lots are selling at new additions; a big lot on Figueroa, at $250. Business lot on Figueroa for $2500, 75 feet in Manhattan Place for $1350, 50 feet on Oxford, $1000; lot on Westmoreland blvd., $250. A. T. STEWART, 429-31 Laughlin Bldg. Both 'Phones 907. 7

FOR SALE — SPECIAL PRICE; SPECIAL sale for this week only; I need money for Washington frontage, Arlington Heights lots, facing on Second, Third, Fifth, Sixth, Seventh and Eighth aves., between 16th st. and Adams st.; I need money; will sell for half cash; this is no advertising scheme. D. FUIKE, corner Washington, Arlington. 'Phone 21461. 8

FOR SALE—BARGAINS.
$900—Near Central and Slauson, 40x125.
$775—Flint ave., near Cameron, 50x120.
$900—W. 29th, near Durango, 50x125.
$1250—W. 21st, near Congress, 50x156.
$950—W. 29th, near Western, 50x125.
Terms on all. GEO. W. WILLIAMS CO., Home Phone 5847. 401 H. W. Hellman Bldg.

FOR SALE—LOTS IN KENDALL'S BERRY land tract, Vernon ave. between Vermont and Figueroa at Big lots, small prices, 1-5 cash, no interest. Take Moneta ave. car to Vernon ave., and go west 2 blocks, or Gardena electric car to Vernon ave. and you are on the tract, or get free ticket from R. D. LIST, 312 Take Bldg. Phone 7853. 10

FOR SALE — 2 GOOD LOTS.
One 42rd west of Figueroa, 50x125, north front, mortgage $500; price $950.
One other, 43rd, west of Moneta, 40x135, south front; price $850.
CHAS. F. PATTERSON & CO.,
415 Union Trust (Braly) Bldg.
Main 3060; Home 4287. 7

FOR SALE—BEAUTIFUL GARVANZA, GO TODAY. LARGE IMPROVED LOTS IN THE LEWIS TRACT. WATER, SIDEWALKS, CURBING, STREET WORK COMPLETED; PRICES $350 TO $400; EASY TERMS; TAKE CHURCH OF THE ANGELS CAR. A SINGER, AGENT AT TRACT, AVENUE 64 AND MERIDIAN ST.

FOR SALE—
City Lots and Lands.

FOR SALE — 50x160 ON FREMONT AVE., fine for flats or apartment house, high and sightly, only 7 blocks from Broadway; price only $2500, payable $1050 cash, balance easy terms, 6 per cent. interest; also 2 lots 50x127 each at Hoyle Heights, only $300 a lot, easy terms. F. A. HUTCHINSON, 217 S. Broadway, room 207. 8

FOR SALE—
WEST ADAMS HEIGHTS.
An elegant 60-foot east-front choice building lot, above grade, on Oxford between Washington and 21st st.; investigate this at once.
7 H. J. SCHAFER, 400 Fay Building.

FOR SALE—
Those $400 lots in University section in city limits; they are cheaper than lots far out and the price includes street improvements; terms $50 cash and $10 a month.
C. E. DODGE & CO.,
8 4211 Vermont ave.

FOR SALE—LARGE LOT JUST OUTSIDE city limits, but nicer, bigger, better than any city lot at three times the price; will sell at very low price and offer special terms to party who will build at once. Apply owner, W. F. WHITSETT, 405 Severance bldg., corner 6th and Main, phone Sunset Broadway 4506. 10

FOR SALE—
WILSHIRE BLVD. HEIGHTS.
$2000—On New Hampshire st., near West Seventh.
50x150—SNAP.
J. W. RICE,
417 Henne Bldg. 122 W. Third st. 9

FOR SALE — 10 LOTS IN THE SOUTHwest, between 2 car lines; prices raised 3 times before lots in this tract were sold out; we offer these at original prices; about $2500 cash required. Call us up and let us tell you about them. YOUNG & ADAMS, 337 S. Hill, 1366, or Main 2258. 9

FOR SALE—$1250; FINE RESIDENCE BUILDING LOT, E. 32ND ST., BOETTCHER TRACT; FINE RESIDENCE DISTRICT; GOING EAST IN FEW DAYS. SEE IT. MAKE OFFER QUICK; $500 EQUITY, BALANCE 1 AND 2 YEARS, 6 PER CENT. OWNER, 2020 SAN PEDRO ST. 8

FOR SALE—LOOK, QUICK! CAN I SELL you a large lot, street all done and paid for, close in for $500; come in and let me prove it; easy terms. Snaps is my business. R. M. ALLAN, with Arthur Cardwell & Co., 107 Grant Bldg., 4th and Broadway. Home 232, Main 4174. 7

FOR SALE — $650, 1-4 CASH, FOR 50-FOOT lot in Wiesendanger's Prospect Park tract, Hollywood; cement curbs, cement walks; oiled streets; you will double your money. Take Hollywood car to office, corner VERMONT AND PROSPECT, 1-4 cash, 5c fare.

FOR SALE — YOU WILL DOUBLE YOUR money if you buy a $400 lot in Wiesendanger's Prospect Park tract; cement walks and curbs, streets oiled; a beauty spot for a home. Take Hollywood car to office, corner VERMONT AND PROSPECT; 5c fare.

FOR SALE—ARLINGTON HEIGHTS.
FIFTH AVE., NEAR 16TH ST.
50x140, $1000; terms, $400 cash, balance easy terms.
W. W. THAYER & CO.,
411 O. T. Johnson Bldg. 'Phone 4287. 8

FOR SALE—WE HAVE A FEW MORE 50-FT. lots at $1 down, $1 per week, thousands from $50 up, in nearly every direction; ranches, homes and business chances. Take the elevator to 434, THORPE BLDG., corner north of Times Bldg. ALTON REALTY CO. 11

FOR SALE — CHEAP IF TAKEN NOW; fine lot on 41st st., in Figueroa Square; ½ cash; net price $650.
CHAS. F. PATTERSON & CO.,
415 Union Trust (Braly) Bldg.
Main 3060; Home 4287. 7

FOR SALE—
CHAS. VICTOR HALL TRACT.
$2250—N.E. cor. Western ave. and 29th st. (2 lots); $1000 for inside lot, or $1350 for corner.
J. W. RICE,
12 417 Henne Bldg., 122 W. Third st.

FOR SALE—$1000.
On Leoti st., just north of 22nd st.; 50-foot east-front lot; cash down, $100.
CHAS. F. PATTERSON & CO.,
415 Union Trust (Braly) Bldg.
Main 3060; Home 4287.

FOR SALE—THE FINEST TRACT IN HOLlywood is Wiesendanger's Prospect Park tract; above frost and fog; ideal for homes; between 2 car lines; streets improved. Take Hollywood car to office, corner VERMONT AND PROSPECT; 5c fare.

FOR SALE—$475.
On 46th st., just west of Normandie; cheapest lot in the neighborhood; ½ cash.
CHAS. F. PATTERSON & CO.,
415 Union Trust (Braly) Bldg.
Main 3060; Home 4287.

FOR SALE—THE FINEST TRACT IN HOLlywood is Wiesendanger's Prospect Park tract; above frost and fog; ideal for homes; between 2 car lines; streets improved. Take Hollywood car to office, corner VERMONT AND PROSPECT; 5c fare.

FOR SALE—$4700.
ANGELENO HEIGHTS.
N.W. corner Kellam and Edgeware, three high sightly lots on car line, choice location for flats or residence. T. L. KERR, 200 Frost Bldg.

FOR SALE—50-FT. LOT, NEAR 3D AND Figueroa; price $450; terms $150 cash, balance $10 per month, other 50-ft. lots in this locality are selling for $1000. HARRIS & JONES, 125 S. Broadway. Phone Broadway 5125. 7

FOR SALE—RESIDENCE LOTS ON CHURCH st. Bargains, "Nuf Ced."
A. H. WHITE & CO.,
Third floor, Merchants Trust Bldg.
Home 5480. Main 5480. 8

FOR SALE—
$425 EACH.
3 choice building lots, walking distance; street work done; 1-3 cash, balance 6 per cent.
T. L. KERR, 200 Frost.

FOR SALE—CENTRAL AVE. AND ECHO Park; 100x125 feet on 36th st. near Central, only $1200; see this; 50x150 lot a grand view, overlooking Echo Park, only $1250. LOS ANGELES REALTY CO., 414 Bryson Blk. 7

FOR SALE — LOT 45x132, IN CAWSTON Villa tract, opposite Vermont Square, for $500; easy terms; owner must raise money this week for other buildings. J. R. MACLINTOCK, 217 Grant Bldg., Fourth and Broadway. 7

FOR SALE—$850; A SPENDTHRIFT IS HE who spends his time; get busy now; buy a 50-foot lot on Temple st., with a two-room house; lot alone cheap at price, only $850. 238 BRADBURY BLDG. F. O. Wakeley. 7

FOR SALE — AN IDEAL PLACE FOR A home; above frost and fog; build your house in Wiesendanger's Prospect Park tract. Take Hollywood car to office, corner VERMONT AND PROSPECT BLVD.; 5c fare.

FOR SALE—LOTS WORTH THE MONEY IN southwest; easy terms; grand values; only a few left; tract nearly sold; let us show them to you. ALLEN REALTY CO., 221 Mercantile Place. Phone Main 9272. 7

FOR SALE—ATTENTION.
ALHAMBRA—ALHAMBRA.
LOTS—HOUSES—RANCHES.
For valuable property see J. L. WAGGAMAN, Curtis ave., Alhambra. 9

FOR SALE—7TH AVE. AND WASHINGTON, lot 50x150, in the Arlington Heights, for quick sale, price $975, worth $1200; must sell. FRANK R. ROMO, with Aisbitt-Blake-Shoemake Co., 126 S. BROADWAY. 11

FOR SALE—HEADQUARTERS FOR HILL property. Le Moyne Terraces, Grand View Terrace, choice hill lots, building restrictions; acreage on the hills; good investments. L. H. PRESTON, 606 Laughlin Bldg.

FOR SALE—HERE IS A SNAP, CORNER lot, 52x124, all fenced, no restrictions, one block from car line; price $750; terms. Take West Jefferson car to Durango. See R. A. STEVENS, 1786 W. 36TH ST. 11

FOR SALE — NO BETTER INVESTMENT than a lot in Wiesendanger's Prospect Park tract; your money will double. Take Hollywood car to office, corner VERMONT AND PROSPECT; 5c fare.

FOR SALE—10 ACRES ON SAN FERNANDO ave., Glendale, near Huntington's tract, where lots are selling at 600; prices; will sell at a bargain this week. IRISH & CHANDLER, 119½ S. Spring. 7

FOR SALE—ANOTHER BARGAIN IN ARlington Heights, 50x150, worth $1000, must sell, $1350; see this. FRANK R. ROMO, with Aisbitt-Blake-Shoemake Co., 126 S. Broadway. 11

FOR SALE—A LARGE NORTH FRONT LOT in a beautiful glen on Avenue 41; this lot is worth $1000; can deliver at $800 for a few days. F. P. SCRIVER, 309 W. First. 12

WANTED—GOOD LOTS CLOSE IN, OWNERS. A. H. WHITE & CO.,
Third floor Merchants Trust Bldg.
Home 5480. Main 5480. 8

FOR SALE—BARGAIN; BEAUTIFUL LOT, W. 43d st., close to Moneta; will sell cheap for cash this week; need money. 238 BRADBURY BLDG. F. O. Wakeley. 7

FOR SALE—NORTHEAST CORNER W. 23D AND TOBERMAN STS., 66x145; NO BUILDING RESTRICTIONS. A BARGAIN, $1800. INQUIRE AT 304 W. 22D ST. 7

FOR SALE—CHOICE CLOSE IN LOTS FOR Homes; liberal terms, corner Maple ave., only $1800, corner Trinity $2500. NILES, owner, Maple ave. and 20th.

FOR SALE—$550; TEMPLE ST., 50-FOOT lot; any one else would charge you $1000; I want to sell something. 238 BRADBURY BLDG. F. O. Wakeley. 7

FOR SALE—LOT ON GRANT BETWEEN Arlington and Third, north front, size 50x137, must sell, make offer. Address G, box 34, TIMES OFFICE. 8

FOR SALE—TEMPLE STREET PROPERTY, 40x125 to an alley, between two stores, $1500; this is a great bargain. JAMES THOMPSON, 309 West First. 7

FOR SALE—FOR PROSPECT PARK LOTS take Hollywood car to Wiesendanger's office, corner VERMONT AND PROSPECT AVE.; 5c fare.

FOR SALE — S. FLOWER NEAR PICO, west side of street, $165 per foot; best purchase on Flower st. JAMES THOMPSON, 309 West First. 7

FOR SALE—
Business Property.

FOR SALE—
$1800, ROOMING-HOUSE AND CAFE.
INCOME $60 PER MONTH AND RENT BUT $110, with lease, 20 rooms, always filled; within 5 minutes' walk of center town. Call at ROOM 4 347 S. Grand ave., and I will show you a bargain. 'Phone HOME 5709.

FOR SALE—
Business Property.

FOR SALE—
BY WM. SAULSBURY,
601 H. W. HELLMAN BLDG.
GRAND AVE.
GRAND AVE.
GRAND AVE.
GRAND BETWEEN 7TH AND 8TH.
SPLENDID LOT, 90x165 WITH IMPROVEMENTS. WILL SELL 90 FEET, 50 FEET OR 40 FEET, $900 PER FRONT FOOT. GRAND IS AN ESPECIALLY GOOD STREET, BEING THE FIRST THROUGH STREET WEST OF MAIN. THIS FINE PROPERTY IS LITTLE MORE THAN 100 FEET SOUTH OF 7TH, THE BEST CROSS STREET IN TOWN. A LOT ON OLIVE, BETWEEN 7TH AND 8TH, BUT MUCH FURTHER THAN THIS PROPERTY FROM 7TH, IS REPORTED TO HAVE BEEN SOLD FOR $825 PER FRONT FOOT. A CORNER OF 7TH AND FLOWER IS REPORTED TO HAVE BEEN SOLD FOR $1100 PER FRONT FOOT. CONSIDERING RECENT SALES, IS NOT THIS FINE PROPERTY ON GRAND SO CLOSE TO 7TH GOOD VALUE AT $800?
GRAND, BETWEEN 9TH AND 10TH,
175 FEET, BEING 3½ LOTS, ON THE WEST SIDE OF GRAND, BETWEEN 9TH AND 10TH, RUNNING BACK NEARLY 160 FEET TO ALLEY. WILL SELL 50 FEET, 75 FEET, 100 FEET, 125 FEET OR 175 FEET. PRICES FROM $500 TO $550 PER FRONT FOOT.
GRAND, NEAR PICO.
80 FEET, RUNNING BACK 80 FEET TO PALM STREET. IMPROVED WITH TWO EIGHT-ROOM HOUSES, $14,000.
GRAND, NEAR ADAMS.
10-ROOM HOUSE, GOOD CONDITION, LOT 44x125; ONLY $6200.
WM. SAULSBURY,
601 H. W. HELLMAN BLDG. 7

FOR SALE—
EAST NINTH ST.
EAST NINTH ST.
EAST NINTH ST.
$750—S.E. corner of Ninth and Ceres; 38x186 to alley; 5-room cottage; income $25 per month; the cheapest remaining corner west of Central; the corner of Towne and E. Ninth sold Saturday for $950 a foot.
$8000—South side of Ninth, between Stanford and Ceres; size 98x150; $5000 cash will handle.
$10,000—Unimproved corner on Ninth, just east of Central, 120 feet frontage on E. Ninth; this is a splendid investment for quick turn; terms ¼ cash. A corner near this sold yesterday for $170 a front foot.
ROBERT MITCHELL COMPANY,
Both phones 3231. 508 S. Broadway.
L.A.R.B.
"No Misrepresentation."
EAST NINTH STREET.
EAST NINTH STREET.
7 EAST NINTH STREET. 7

FOR SALE—
MAIN-STREET CORNER.
MAIN-STREET CORNER.
NEAR ADAMS STREET.
THINGS ARE DOING ON THIS ST.
50-FOOT FRONTAGE.
Absolutely the best buy on Main street, a safe, solid and substantial buy, if you have the money to invest and want a bargain, don't hesitate.
TERMS $8000 CASH, BALANCE 6 PER CT.
ONLY A FEW DAYS AT THIS FIGURE.
C. J. HEYLER CO.
310-11-12 BRYSON BLOCK.

FOR SALE—
UNION DEPOT SECTION.
UNION DEPOT SECTION.
$4750—CERES AVE.
Between Sixth and Seventh st.; lot 30x110; good cottage, $25 month income; terms ½ cash.
$10,000—CENTRAL AVE.
Between Seventh and Eighth st., lot 40x130, with good house; $30 month income.
$10,500—GLADYS AVE.
Between Fifth and Sixth st.; lot 80x110; small cottage; income $15 month; ½ cash.
HERRON REALTY CO.
7 300-301 H. W. Hellman Bldg.

FOR SALE—
SANTEE STREET.
—$9000—
We are exclusive agents for the cheapest piece of property on the west side of street, between 11th and 12th sts.; large lot, 50x150 to alley, improved with 9-room house. This is a fine buy and will make you money.
HERRON REALTY CO.,
7 300-301 H. W. Hellman Bldg. 10

FOR SALE—
FORCED SALE.
—$6200—
WASHINGTON NEAR VERMONT.
NEW AND MODERN 7-ROOM HOUSE.
NORTH FRONT.
Vacant ground in this block cannot be bought at above price and house cost $2500 to build 11 months ago. Street paving, which amounted to $480, has been paid.
GRASP THE OPPORTUNITY.
Sole Agents, CONWAY & KESSLER,
405 Laughlin Bldg. 7

FOR SALE—
CLOSE-IN WAREHOUSE SITE.
—$1400—
RAILROAD SPUR IN REAR.
Sole Agents, CONWAY & KESSLER,
405 Laughlin Bldg. 7

FOR SALE—
Business Property.

FOR SALE—
BY WM. SAULSBURY,
601 H. W. HELLMAN BLDG.
GRAND AVE.
GRAND AVE.
GRAND AVE.
GRAND BETWEEN 7TH AND 8TH.
SPLENDID LOT, 90x165 WITH IMPROVEMENTS. WILL SELL 90 FEET, 50 FEET OR 40 FEET, $900 PER FRONT FOOT. GRAND IS AN ESPECIALLY GOOD STREET, BEING THE FIRST THROUGH STREET WEST OF MAIN. THIS FINE PROPERTY IS LITTLE MORE THAN 100 FEET SOUTH OF 7TH, THE BEST CROSS STREET IN TOWN. A LOT ON OLIVE, BETWEEN 7TH AND 8TH, BUT MUCH FURTHER THAN THIS PROPERTY FROM 7TH, IS REPORTED TO HAVE BEEN SOLD FOR $825 PER FRONT FOOT. A CORNER OF 7TH AND FLOWER IS REPORTED TO HAVE BEEN SOLD FOR $1100 PER FRONT FOOT. CONSIDERING RECENT SALES, IS NOT THIS FINE PROPERTY ON GRAND SO CLOSE TO 7TH GOOD VALUE AT $800?
GRAND, BETWEEN 9TH AND 10TH,
175 FEET, BEING 3½ LOTS, ON THE WEST SIDE OF GRAND, BETWEEN 9TH AND 10TH, RUNNING BACK NEARLY 160 FEET TO ALLEY. WILL SELL 50 FEET, 75 FEET, 100 FEET, 125 FEET OR 175 FEET. PRICES FROM $500 TO $550 PER FRONT FOOT.
GRAND, NEAR PICO.
80 FEET, RUNNING BACK 80 FEET TO PALM STREET. IMPROVED WITH TWO EIGHT-ROOM HOUSES, $14,000.
GRAND, NEAR ADAMS.
10-ROOM HOUSE, GOOD CONDITION, LOT 44x125; ONLY $6200.
WM. SAULSBURY,
601 H. W. HELLMAN BLDG. 7

FOR SALE—
EAST NINTH ST.
EAST NINTH ST.
EAST NINTH ST.
$750—S.E. corner of Ninth and Ceres; 38x186 to alley; 5-room cottage; income $25 per month; the cheapest remaining corner west of Central; the corner of Towne and E. Ninth sold Saturday for $950 a foot.
$8000—South side of Ninth, between Stanford and Ceres; size 98x150; $5000 cash will handle.
$10,000—Unimproved corner on Ninth, just east of Central, 120 feet frontage on E. Ninth; this is a splendid investment for quick turn; terms ¼ cash. A corner near this sold yesterday for $170 a front foot.
ROBERT MITCHELL COMPANY,
Both phones 3231. 508 S. Broadway.
L.A.R.B.
"No Misrepresentation."
EAST NINTH STREET.
EAST NINTH STREET.
7 EAST NINTH STREET. 7

FOR SALE—
MAIN-STREET CORNER.
MAIN-STREET CORNER.
NEAR ADAMS STREET.
THINGS ARE DOING ON THIS ST.
50-FOOT FRONTAGE.
Absolutely the best buy on Main street, a safe, solid and substantial buy, if you have the money to invest and want a bargain, don't hesitate.
TERMS $8000 CASH, BALANCE 6 PER CT.
ONLY A FEW DAYS AT THIS FIGURE.
C. J. HEYLER CO.
310-11-12 BRYSON BLOCK.

FOR SALE—
UNION DEPOT SECTION.
UNION DEPOT SECTION.
$4750—CERES AVE.
Between Sixth and Seventh st.; lot 30x110; good cottage, $25 month income; terms ½ cash.
$10,000—CENTRAL AVE.
Between Seventh and Eighth st., lot 40x130, with good house; $30 month income.
$10,500—GLADYS AVE.
Between Fifth and Sixth st.; lot 80x110; small cottage; income $15 month; ½ cash.
HERRON REALTY CO.
7 300-301 H. W. Hellman Bldg.

FOR SALE—
SANTEE STREET.
—$9000—
We are exclusive agents for the cheapest piece of property on the west side of street, between 11th and 12th sts.; large lot, 50x150 to alley, improved with 9-room house. This is a fine buy and will make you money.
HERRON REALTY CO.,
7 300-301 H. W. Hellman Bldg. 10

FOR SALE—
FORCED SALE.
—$6200—
WASHINGTON NEAR VERMONT.
NEW AND MODERN 7-ROOM HOUSE.
NORTH FRONT.
Vacant ground in this block cannot be bought at above price and house cost $2500 to build 11 months ago. Street paving, which amounted to $480, has been paid.
GRASP THE OPPORTUNITY.
Sole Agents, CONWAY & KESSLER,
405 Laughlin Bldg. 7

FOR SALE—
CLOSE-IN WAREHOUSE SITE.
—$1400—
RAILROAD SPUR IN REAR.
Sole Agents, CONWAY & KESSLER,
405 Laughlin Bldg. 7

FOR SALE—
Business Property.

FOR SALE—
MAIN ST. CORNER,
MAIN ST. CORNER,
MAIN ST. CORNER,
120x130.
120x130.
120x130.
NORTH OF WASHINGTON.
NORTH OF WASHINGTON.
$500 A FOOT.
$500 A FOOT.
$500 A FOOT.
This corner is the very cheapest north of Washington st., not an inside lot can be had at the same figure; a big profit can be made in a short time.
IT'S THE BARGAIN OF MAIN ST. TODAY
IT'S THE BUY OF THE HOUR.
WE HAVE A FEW DAYS' OPTION.
TODAY IS THE TIME TO ACT.
MINES & FARISH,
7 SOLE AGENTS.
315 S. HILL ST.

FOR SALE—
FINE BUSINESS CORNER.
N.W. CORNER 4TH AND CROCKER.
N.W. CORNER 4TH AND CROCKER.
110x100 FEET TO 15 FOOT ALLEY.
We can deliver for $400 per front foot.
$44,000.
One-half cash, balance 1, 2 and 3 years at 6 per cent.
Monthly income $88.
Considering the future prospects of advancing values in this district, soon as the East Fourth street car line is completed, to the new Southern Pacific depot and the fact that Fourth and Crocker is located right in the heart of growing values, this is an exceptional opportunity of making a little fortune in a very short time. Just think that 5th and Crocker is worth $800 per front foot, 4th and Crocker today is cheap at $400 per front foot, within 90 days 4th and Crocker will be cheap at $500 per front foot.
Buy this corner and start a fortune.
F. E. ROBINSON CO.,
216-217 Pacific Electric Bldg.
Business Department. 7

FOR SALE—
A BARGAIN.
CLOSE IN ON 16TH ST.
50 FEET—$3250.
THE BEST BUY ON OLIVE ST. NORTH OF NINTH.
A CLOSE-IN CORNER ON EAST NINTH, ONLY $3000.
HILL STREET,
$14,000 CASH WILL HANDLE THE BEST BUY NORTH OF PICO.
A. E. HALSEY, SOLE AGENT,
8 713 H. W. HELLMAN BLDG.

FOR SALE—
$11,500
MAIN NEAR 20TH;
—50x158—
EAST FRONT.
$1000 UNDER MARKET.
Sole Agts., CONWAY & KESSLER.
405 Laughlin Bldg.
7

FOR SALE—
A-1 INCOME AND BUSINESS BUY!
$6000—TERMS.
LOT 78x150—12-ROOM HOUSE, MODERN AND NEW.
Renting at $50 a month. This place is only one block from Temple st., south, in the direct line of improvements, and sure to increase in value. Easy walking distance. This is a splendid income proposition, as well as for investment. SEE WEDNESDAY A.M. LA DUE, WITH H. S. WOOLNER & CO., 119 S. BROADWAY. 'PHONES 583. 7

FOR SALE—BARGAIN.
EAST FIFTH.
55x160 TO ALLEY.
WITHIN 2 BLOCKS OF DEPOT.
—ONLY $24,000—
BE QUICK.
WHITE & NEWBY, 341 HUNTINGTON BLDG. MAIN 6858; HOME 4228. 7

FOR SALE—
Santa Fe ave. bet. 7th and 9th,
—$2750—
2 cottages, rented for $24;
40x140 to alley;
East front,
CONWAY & KESSLER,
405 Laughlin Bldg. 7

FOR SALE—
$9500—A fine big corner not far from the business center, improved with three good buildings. RENT INCOME $90 per month. OWNER must sell. This is a genuine bargain.
ANGELENOS REALTY CO.,
212 Mercantile Place.
Phones—Home 5644. Main 5885. 9

FOR SALE—
Business Property.

FOR SALE—
BUSINESS PROPERTY
BY
WRIGHT & CALLENDER.
EAST OF MAIN ST.
BARGAINS.
EAST FOURTH ST.
TO ALLEY—55x100—TO ALLEY.
NEAR CROCKER.
IMPROVED WITH TWO COTTAGES.
INCOME—$2000—INCOME.
—$16,500—
IS IT CHEAP?
EAST FOURTH ST.
TO ALLEY—55x100—TO ALLEY.
VACANT NEAR SAN PEDRO.
—$15,000—
EVERY FOOT OF EAST FOURTH ST. PROPERTY IS A SNAP AT PRESENT PRICES. OUR WORD FOR THIS.
EAST FIFTH ST.
NEAR MAIN ST.
50x100—
ONLY—$1000 FOOT—ONLY.
$10,000 PROFIT THIS YEAR.
EAST SIXTH ST.
62x100 TO ALLEY.
CORNER OF CROCKER.
IMPROVEMENTS WORTH EASY
—$450 FOOT—
RENTING FOR $75 MONTH.
—$30,000—
PICK IT UP.
EAST SIXTH ST.
52x100 TO ALLEY.
IMPROVEMENTS WORTH $3000.
CORNER TOWNE.
INCOME $80 MONTH.
—$450 FOOT—
A PROFIT-MAKER.
SAN JULIAN ST.
NEAR FIFTH ST.
—80x150—
SMALL INCOME.
—$17,525—
THIS IS GOOD.
GLADYS STREET,
FACING ARCADE DEPOT.
—100x150—
WITH ALLEY ON SOUTH SIDE.
IT'S A BARGAIN AND WILL SELL FOR $600 FOOT IN ONE YEAR.
IMPROVEMENTS PAY $125 MONTH.
—$45,000—
SEE MR. ANDREWS,
WRIGHT & CALLENDER,
7 319-323 S. HILL ST.

FOR SALE—
GO DOWN TODAY.
THE BIG TRACT.
THE POPULAR TRACT.
NICE PLACE FOR HOMES.
WILL MAKE YOU MONEY.
OFFICE ALWAYS OPEN.
PEOPLE BUYING DAILY.
GOOD PROFIT IN THESE.
$25 DOWN, $10 A MONTH.
BIG LOTS.
FIVE CENT CAR FARE.
CHEAPEST IN CITY.
BEST CLOSE IN LOTS.
LOTS $25 AND UP.
SURE TO GROW IN VALUE.
GET IN AT FIRST PRICE.
OUR—EAST JEFFERSON TRACT.
The biggest and best close in subdivision on the Long Beach line. Reached by E. Ninth (Slauson Junction) cars on Main st., in ten minutes you are on the tract at E. 38th. st. Be sure and get off there at our branch office.
Mr. Frank Rockwell, tract agent, is on the ground every day and will be pleased to show you the property. See it at once.
Tract reaches from 29th st. to Vernon ave. (46th st.) Fine and view and very healthy locality.
LOTS GOING FAST.
EVERY ONE PLEASED.
FINE MOUNTAIN VIEW.
RICH SOIL.
HEALTHFUL LOCALITY.
CLOSE TO CENTER OF CITY.
ANY WIDTH YOU WANT.
Good big lots. Street work done and paid for. Last tract left close in on easy terms. Get in at once.
Will build 2 room bungalows on rear of a few of the choicest and biggest lots for $900, $50 cash and $10 month. Make a start that way.
Also new modern 5 room cottage on big lot at $2000, ½ cash, balance easy. Only one at this price.
GO DOWN NOW.
TEL. MAIN AND HOME 1273.
GUS B. HILL,
SALES MANAGER.
Both phones, Main, Home 1273.
With STRONG & DICKINSON.
Note change of address to our fine new office at N.W. corner Second and Broadway, ground floor.

FOR SALE—
$2500—FIGUEROA ST., NEAR FIRST ST.
50x150.
CLOSE IN—$1000 CASH.
BALANCE AT 6 PER CENT.
$25,000—FIGUEROA ST.
BETWEEN 3RD AND 4TH STS.
120x185, IMPROVED.
$40,000—BOYD ST.
$226—NEAR SAN PEDRO ST.,
80-ROOM 3-STORY BUILDING.
WE HAVE TENANT FOR LONG LEASE.
EACH IS A GOOD BUY.
P. J. McGARRY & CO.,
301 BRYSON BLDG.

FOR SALE—
CLOSE IN ON THE HILL.
If posted, you will agree with us that close-in hill property west of Third-st. tunnel, on Third, Figueroa, Fremont, Boylston, Arnold, Fourth, Maryland, Fifth and Sixth sts., at PRESENT PRICES
PROMISES THE QUICKEST BIG PROFIT
of any close to business section of the city. WE CONTROL four of the CHOICEST large corners in this sightly section, ALL high up (NO FILLING;) at present prices. We CAN insure a quick turn at a BIG profit on any or all of these properties. Come in and advise with us.
HAMBRIGHT,
7 628 Laughlin Bldg.

FOR SALE—
INVESTORS. INVESTORS. INVESTORS.
We are forming a syndicate to purchase 27 acres in PICTURESQUE West Hollywood, for subdivision and are taking subscriptions from $1000 to $2500. This is an exceedingly attractive investment. Call at our office that we may explain fully how you can make 100 per cent. Let us show you the property, then if you do not join the syndicate you will later purchase a lot.
We wish to meet you personally, conservative buyers and sellers.
J. H. SCALES,
422-24 Trust Bldg. 2d and Spring. 9

FOR SALE—
MAIN STREET CORNER.
MAIN STREET CORNER.
SOUTHWEST CORNER OF MAIN AND 20TH STREET.
110x135,
WITH A FAIR INCOME.
$35,000.
FRED L. BESSELMAN.
327 H. W. HELLMAN BLDG.
7 HOME 1961, MAIN 8779.

FOR SALE—
CORNER.
S.E. COR. FIGUEROA AND FIRST.
120x155 TO ALLEY.
$200 PER FOOT.
FOR HOTEL OR APARTMENT SITE.
Uninterrupted view of the city and mountains to the northwest.
Inside property on Figueroa selling at $175 per foot.
Our price on this corner $200 per foot.
You are bound to make money on an investment of this type.
Five minutes' walk to Broadway and Third.
ROBERT MITCHELL CO.,
Both 'Phones 3231. 508

Classified Liners.

FOR SALE—
Business Property.

W. I. HOLLINGSWORTH & CO.,
ESTABLISHED 1886.

HAVE YOU
EVER STOPPED
TO REALIZE?

THAT GRAND AVENUE IS THE FIRST
CROSS STREET WEST OF MAIN?

THAT THERE IS MORE BUSINESS UPON
GRAND AVENUE THAN UPON ANY OTHER
CROSS BUSINESS STREET?

THAT GRAND WHEN PAVED AND
OPENED WILL BE ONE OF LOS AN-
GELES FINEST THOROUGHFARES?

GRAND IS BOUND TO HAVE A DECIDED
ENHANCEMENT IN VALUES WITHIN THE
NEXT FEW MONTHS.

WE HAVE ON GRAND.

A LARGE LOT NEAR SEVENTH.
A LARGE LOT NEAR SEVENTH.
A LARGE LOT NEAR SEVENTH.
A LARGE LOT NEAR SEVENTH.
A LARGE LOT NEAR SEVENTH.

IT'S A BARGAIN.

W. I. HOLLINGSWORTH & CO.,
EXCLUSIVE AGENTS.
SUITE 314-16 WILCOX BLDG.

FOR SALE—
Business Property.

FOR SALE—
JUST A FEW OF THE MANY CHOICE PROPERTIES FOR WHICH I AM THE SOLE AGENT.

$2500—SANTA FE AND SEVENTH, 40x140—5-ROOM COTTAGE.

$2650—COR. MESQUITE AND 6TH, 40x140—6-ROOM HOUSE.

$2000—COLYTON. 50x150—6-ROOM HOUSE.

$4250—WILLOW (TRACKAGE.) 80x240—2 COTTAGES.

$10,000—ALAMEDA AND FIFTH. —52x135—

$14,000—CAROLINA AND FIFTH, 106x118—3 COTTAGES, OR 51x70 ON CORNER. —$4000—

FOR PARTICULARS ADDRESS GEO. M. SoRELLE, 1006 UNION TRUST BLDG.
USUAL COURTESY TO AGENTS.

FOR SALE—
ALTHOUSE BROS.,
234 Laughlin Bldg.
Main 262. Home Ex. 262.

$300 PER FOOT BUYS CLOSE-IN BUSINESS PROPERTY.

If you are in a position to act and act quickly, here's an opportunity for an investment in gilt-edge business property that cannot fail to increase greatly in value in a short time. It is located only two blocks from Seventh and Grand ave. You cannot find a proposition like this anywhere at this attractive figure. The lot is 104½x185 feet. Investigate today.

ALTHOUSE BROS.
Members L. A. Realty Board.
234 Laughlin Bldg.
Main 262. Home Ex. 262.

FOR SALE—
CENTRAL AVE.
CENTRAL AVE.
ONLY $32 FRONT FOOT.
ONLY $32 FRONT FOOT.

Lot 52x132 to 15-foot alley, south of Vernon ave. in the heart of the finest property on Central ave.
WE HAVE OPTION.
HERRON REALTY CO.,
309-311 H. W. Hellman Bldg.

FOR SALE—
"If WE advertise it, it's so."
42x135. 53x135.
ON OLIVE NEAR SECOND STREET.

$25,000—Southeast corner of Olive and Olive Court; nominal improvements on the lot are paying $130 a month. Where can you invest $25,000 to better advantage than in this close-in magnificent corner.
EDWARD D. SILENT & CO.,
Est. 1885. 216-218 W. Second street.
7 Members L. A. Realty Board.

FOR SALE—
RUTH NEAR 8TH.
$17,500.
New 61-room apartment house, East front, 50x170.
Leased for $1800 per annum.
Sole Agents. CONWAY & KESSLER,
405 Laughlin Bldg.

FOR SALE—$10,500. 60x120.
125 feet W. of Hill on 11th st.

Fair improvements—Rent $65. Only short option, buy now.

E. G. ROBINSON, we have moved to 321 Trust Bldg., 2nd and Spring. 10

FOR SALE—
ON MAIN NEAR 29TH.
70x165.
IMPROVED, TWO LARGE HOUSES, PRICE NOW $250 PER FT.
EXCLUSIVE AGENTS.
JONES & RYDER LAND CO.,
218 W. THIRD ST.
BUSINESS PROPERTY DEPT. 3.

FOR SALE—
$14,000—Lot 80x150 to alley, with 4 stores and 10 rooms above; income $1344 per year; think of it; nearly 12 per cent.

$19,500—New brick block, very close in, on San Julian st., leased for 5 years at 10 per cent; fine investment.
FRANK P. BARNES, with
L. A. R. B. LEONARD MERRILL.
7 417 Douglas Bldg.

FOR SALE—FINE BUSINESS PROPERTY; N.W. CORNER 12TH AND SAN JULIAN; 12TH ST. RAPIDLY BECOMING A BUSINESS THOROUGHFARE; THIS FRONTS SOUTH 150 FEET ON 12TH; HAS 20-FOOT ALLEY ON THE WEST; SAN JULIAN ON THE EAST; A NICE LITTLE BLOCK BY ITSELF; 3 HOUSES. WELL RENTED. GREAT POSSIBILITIES HERE; 150x115; $14,500; ½ CASH. 612 FAY BLDG.

FOR SALE—SANTA FE FRONTAGE.
100x150. 120x150. $9000.
Just off Ninth st., 3 cottages, income $30 per month; alley running directly from this ground into Santa Fe R.R. reservation; Santa Fe ave. frontage is certain to double in value within the next year. BUY IT NOW. I have a short option and can guarantee delivery.
THEO. G. FITCH, 225 W. Fourth street. 10

FOR SALE—
CENTRAL—CENTRAL—CENTRAL.
NORTHEAST CORNER of Central and 30th, 100x150; price only $12,000; easy terms. Did you read in the morning papers yesterday of the great improvements that are contemplated by the steam railways and electric roads south and east of this corner? You have had your eye on this corner; don't let some one else get it before you do. W. A. CARNEY, 433 Stimson Bldg. 7

FOR SALE—
N.W. COR. Jefferson and Kansas.
81x122 to 17-ft. alley.
$2500—$3500.
Investigate this.
O. L. SEELYE & CO.,
315 Laughlin Bldg. 7

FOR SALE—
WAKE UP.
GET BUSY.
I have 55 ft. of Main st. Property
CLOSE IN
AT THE OLD PRICES.
Between 14th and 15th.
What will you give?
H. G. BITTLESON,
1309 South Main.

FOR SALE—
MAIN ST. CORNER.
—$15,500—
Want some easy money?
This is certainly it.
Property on Main st.
don't wait long for you
So come after this quick.
H. G. BITTLESTON,
1309 South Main

FOR SALE—
MAIN STREET.
MAIN STREET.
NORTH OF WASHINGTON.
60x150.
INCOME $96 PER MONTH.
ONLY $32.00 PER FOOT.
WHITE & NEWBY, 341 HUNTINGTON BLDG. MAIN 6658; HOME 4329. 7

FOR SALE—
ON NORTH MAIN ST.
CORNER LOT, 60x95.
IMPROVED WITH TWO FRAME STORES.
INCOME $30 MONTH.
PRICE $2,000.
JONES & RYDER LAND CO.,
218 W. THIRD ST.
SOLE AGENTS.

FOR SALE—
ON THE HILL.
EXCELLENT LOCATION FOR APARTMENTS.
NOTICE THE SIZE 75x165.
ONLY $5,000.
THIS IS A SPLENDID BUY. BE QUICK.
WHITE & NEWBY, 341 HUNTINGTON BLDG. MAIN 6658; HOME 4329. 7

FOR SALE—
MFG. BLDG. AND SITE.
205x165, close in, on Santa Fe tracks; building very large and 2-story; cost about $8000 to build; whole thing can be sold for $14,500; this is a rare chance in manufacturing site. Apply to Mfg. and Warehouse Department;
JONES & RYDER LAND CO.,
218 W. Third.
7

FOR SALE—BUSINESS PROPERTY. LOT 53x135, 75 feet in rear, with 24 room house and store and 5 rooms. 722 WALL ST. 7

FOR SALE—
Business Property.

MANUFACTURING SITE.
MANUFACTURING SITE.
AT OLD PRICE.
AT OLD PRICE.
210x140 FEET TO ALLEY, WITH TWO-STORY BUILDING, 90x120 FT. AND ELEVATOR.
BETWEEN EIGHTH AND NINTH STS. ON ENTERPRISE ST. AND SANTA FE RAILROAD TRACK.
We hold option and will guarantee price $5000 under value.
Remember, this is in the heart of new industrial field. There is a big profit in this in the next 30 days.
Consult us for industrial sites.
ARTHUR W. KINNEY CO.,
Main Corridor Merchants' Trust Bldg.
'Phone 402. 7

FOR SALE—
A good buy on Central ave.; cheapest corner north of 30th st.

$115 per foot. 131x175 feet on Central by 120 feet deep. This is a good buy and will not last long at that price. For further particulars see
F. A. STANTON,
11 316 W. Third st

FOR SALE—
WEST SIXTH STREET.
BETWEEN FLOWER AND FIGUEROA ST.
50x100.
IMPROVED WITH 2 STORES.
INCOME $60 MONTH.
PRICE $23,000.
CHEAPEST PIECE ON THIS BLOCK.
JONES & RYDER LAND CO.,
218 W. THIRD ST.
BUSINESS PROPERTY DEPT. 3. 8

FOR SALE—
$9750.
The cheapest corner on San Pedro.
80x90.
North of Washington.
Stores paying $54 per month.
CONWAY & KESSLER,
405 Laughlin Bldg. 7

FOR SALE—
Property owners having unimproved lots in localities suitable for apartment buildings, will do well to communicate with our Building Dept., allowing us to secure tenant on long lease, and figure on your building. Let us show you how to make 15 to 20 per cent. on your investment. See MR. PHILLIPS, Bldg. Dept.,
GOLDEN STATE REALTY CO.,
421 S. Spring st.,
Both 'Phones Ex. 56.

FOR SALE—
THE BEST BUY
60x110 feet, No. 724-730 East Third street. A snap.
Price $275 per foot.
W. A. JOHNSON & CO.,
8 109 SOUTH BROADWAY.

FOR SALE—INCOME PROPERTY, NEAR 8th and Main, value climbing fast, corner 123x87; a fine buy for quick returns; modern improvements on one end now; cheap and will show big profit. See SCHLEICHER, Robert Marsh & Co., main corridor H. W. Hellman Bldg. 7

FOR SALE—EAST NINTH ST.
$5000—40x120—ALLEY ON SIDE—$5000.
Good storeroom and cottage.
Fine location for business; cheapest property on the street.
THEO. G. FITCH, 225 W. Fourth st. 10

FOR SALE—IDEAL HOTEL SITE, THREE street frontages and alley; high, sightly location, easy walking distance; good car service. This is an exceptional opportunity; Price is right. TEMPLE STREET REALTY CO., 818 Temple. 9

FOR SALE—$9500.
$2000 CASH.
CENTRAL AVENUE.
Near Ninth, 37 feet double frontage. Improved; must buy on the street. T. L. KERR, 300 Frost Bldg. 7

FOR SALE—$12,500; 50 FEET, CROCKER ST., with houses, 539 and 541, near Fifth and proposed $500,000 Union Depot; price low. Property "in the swim." F. A. HUTCHINSON, J. H. ARNOLD, sole agents, 217 S. Broadway, room 207. 7

FOR SALE—BIG BARGAIN ON FIGUEROA; LOT 129x190 FEET TO ALLEY. FOR $12,500, $5000 CASH. NEAR WASHINGTON AND A GOOD BUY. OWNER, A. T. JERGINS & CO., PHOENIX BLDG. SUITE 400. H. W. HELLMAN BLDG. 5

FOR SALE—120x120 FEET, CORNER IN heart of city. "Nuf Ced." C
H. WHITE & CO.,
Third floor, Merchants Trust Bldg.
Home 9530. Main 480.

FOR SALE — THE NORTHEAST CORNER of Eighth and Los Angeles st., 110x110, $600 per foot.
D. W. WILSON,
219 Byrne Bldg.
Home 4063.

FOR SALE — TOWNE AVE., BETWEEN Fifth and Sixth sts., I have for sale by 110 feet, with good cottage, renting for $20 per month, I will sell for $7000 if taken today. Address OWNER, G, box 47, Times Office.

FOR SALE—SNAP, BUSINESS PROPERTY. Boyd st., near Wall; lot 46x115 feet to alley; containing 6-room house renting for $20 per month. F. P. KNIGHT & CO., 404 Henne Bldg., phone Main 438. 7

FOR SALE—$4500; TWO STORES, RENTED; good location; 50-foot lot; dozen blocks from First and Broadway; shop fronts on corner; it's a real investment. 236 BRADBURY BLDG. F. C. Wakeley. 7

FOR SALE—CLOSE IN, FINE, EXTRA large business lot on First st. in wholesale district, only $5500; balance 3 years, 6 per cent. BLAKE REALTY CO., 117 South Broadway. 8

FOR SALE — INCOME PROPERTY THAT will pay 20 per cent, and double in value besides in two years, on S. Park ave. See THE BURCK-GWYNN CO., 106 S. Broadway.

FOR SALE—WHERE CAN I BUY MAIN st. frontage below the market price. Answer—H. G. BITTLESTON, 1309 S. Main has the cheapest piece on the street, 45x ——.

FOR SALE — WE HAVE A SNAP ON SAN Pedro st., clos in; income $2160 per year and only about 1-4 the ground occupied. CHAS. N. GREENE & CO., 218 Mercantile Place. 7

FOR SALE—$150 FRONT FOOT, NORTHwest corner Washington and Cherry, 105x125; after March 1, $200 foot if unsold; perhaps withdrawn. OWNER, North 295.

FOR SALE—$900; BIG CORNER ON TEMple st., pretty close in; can buy now at a bargain; let me tell you about it. 228 BRADBURY BLDG. F. C. Wakeley.

FOR SALE—CLOSE IN ON CENTRAL AVE. almost new 2 story business block, income $87 month, all rented, price $2000. Address G. box 81, TIMES OFFICE. 7

FOR SALE—BUSINESS CORNER ON SANtee st. north of 15th st. $12,500, ¼ cash, use us about it. sole agent. BLAKE REALTY CO., 117 South Broadway. 8

FOR SALE—NEAR PICO AND MAIN ST. 50 feet frontage for only $15,500, it's the best buy in the city today. A. T. JERGINS & CO., 400 Hellman Bldg. 8

FOR SALE—$3000; BUSINESS CORNER, 47x140 feet, Temple st.; getting better every day; special bargain for few days. 228 BRADBURY BLDG. F. C. Wakeley. 7

FOR SALE—INCOME PROPERTY, CORNER of Ninth and San Pedro. Call on owner, E. WILCUT, 213 E. 39th. No agents wanted. Phone South 51103.

FOR SALE—NEAR ARCADE DEPOT, 40x110 to alley, 6 room cottage, only $3300, option nearly expired, worth great deal more. HOME PHONE 1131. 1309 South Main

FOR SALE—16TH ST. NEAR FIGUEROA, A choice lot, with a good house at a bargain; price $7500. Home 6065. Main 5228. D. W. WILSON.

FOR SALE—SPECIAL IN STONE'S THROW of here, for $25,500; building and lot, land 60x144, awful bargain. See PHOENIX, 202 Grant Bldg. 7

FOR SALE—FINE 60-ROOM PROPOSITION. FIGURES OPPOSITE BID; GUARANTEE 12 PER CENT., $20,000, ¼ CASH. 612 FAY BLDG.

FOR SALE—$25,000 LOT FOR $7500 CASH and $9000 mortgage; two blocks from Times office. BLAKE, 224 Broadway. Phone 2275.

FOR SALE—BUSINESS PROPERTY. LOT 53x135 feet, with store and 5 rooms. 753 WALL ST. 7

CONTRACTORS—
And Builders.

FOR SALE—CALL AND SEE THE PLANS, a beautiful modern two story residence, 6 rooms, reception hall and bath, $1800; 7 rooms, $2000; and 4 room cottages, the best you ever saw for the money; plans cost you nothing, when we do your building. PACIFIC CONSTRUCTION CO., 702 Spring st. Room 204.

LOS ANGELES CONSTRUCTION CO. moved to 303 Trust Bldg., Second and Spring sts. All kinds of building and right prices. 10

LOS ANGELES JOBBING CO. DO ANYthing in general building repairs and remodeling. Tel. M. 6111, Home 1545. 111 E. 27TH ST.

FOR SALE—
Hotels and Lodging-houses.

FOR SALE—
WESTERN REALTY CO.,
Fourth and Broadway.
Buyers and patrons are respectfully invited to call. A few choice offerings, 14 rooms; rent $51.50; good house and location; price $750.
28 rooms, rent $90; good house and location; extra good furniture; price $1200.
22 rooms, rent $50; good money-maker; price $650.
50 rooms, rent $250; extra good furniture; finest location in city; price $4000.
Nice list of 10 to 15-room houses, which pay 8% to $60 per month over expenses.
We make a specialty of select rooming and apartment-houses. Before buying call.
WESTERN REALTY CO.,
336 Mason Bldg.,
Fourth and Broadway.
7

FOR SALE—
SOME GOOD ROOMING-HOUSES AT BARGAINS.
20 rooms S. Hill ..... $ 450
30 rooms, near Fifth 900
28 rooms, San Julian 1200
30 rooms, S. Hill 1700
27 rooms, S. Hope 2000
27 rooms, S. Hill 2100
25 rooms, W. Fourth 2500
40 rooms, S. Flower; $2000 will handle.
90 rooms, N. Broadway, $3000 will handle.
32 rooms, S. Broadway $700
50 rooms, S. Flower 2700
50 rooms, near Olive and Hill 3500
60 rooms, East First 3500
40 rooms, S. Hill 4000
OLD SETTLERS' INVESTMENT CO.,
Both phones 1917. 601-602 Grant Block. 7

FOR SALE—
Rooming-house, no housekeeping, close in, best class of roomers; always parties waiting to take rooms as vacated; nox transient; a homelike place and it will be a pleasure to run it; all outside rooms; cheap rent; terms ⅓ cash, balance monthly at 7 per cent. interest; owner going to Boston, must sell; clears $150 per month; investigate this; it's a snap. Sole agents,
REALTY INVESTMENT CO.,
Rooms 25 and 26. 211 W. First st. 7

FOR SALE—FURNISHED FLAT.
Consisting of 5 rooms and bath; all nicely furnished; elegant condition; close in on Hope st.; walking distance; fine neighborhood; rent $30 per month, including water; a room sublet for $20; another for $10, leaving your rent cost you nothing; for a quick sale, price $325.
F. P. WEBSTER & CO.,
502 Mason Building.
Corner Fourth and Broadway.
Home 5575. Main 4090. 7

FOR SALE — HERE IS A PROPOSITION you cannot afford to overlook if you want a rooming-house; pressed-brick building on corner, 40 rooms, all light and pleasant; close in, on W. Sixth st., few minutes' walk to Central Park; hot and cold water in all rooms; electric call bells, newly new and nicely furnished; owner MUST go out of business and will consider any reasonable offer. "Nuf said." Rooms 323-2 American Bank Bldg. 'phone 2940. B. J. SMITH & SON.

FOR SALE — ELEGANTLY FURNISHED hotel, brand new building; 4-year lease; 41 rooms, clearing above all expenses $175 every month; never a vacant room; if you are looking for a first-class house in every respect investigate this; price $5000, cash or will take acre in part payment.
REALTY INVESTMENT CO.,
Rooms 25 and 26. 211 W. First st. 7

FOR SALE—
ROOMING-HOUSES.
We sell and exchange rooming-houses, anything you want; we have several good ones on our list that will bear inspection. Can offer you the best buys on the market.
Get busy, see us.
M. & M. REALTY & INV. CO.,
Main 2440. 223-4 Bryson Bldg.

FOR SALE — FURNISHED GRANDLY; sell this close-in rooming-house, $2500, clears $300 monthly above rent; another, $600; another, $1500; another, $3500; also bargain $1250; clears $125 above rent; rent 25 rooms; other bargains, sell cash, cash or exchange. See PHOENIX, 202 Grant Bldg. 11

FOR SALE — ROOMING-HOUSE, CLOSE in, 29 rooms; elegant furniture and carpet; fine piano; rent $80; long lease; clearing $300 per month; $1800 handles this. See it today.
REALTY INVESTMENT CO.,
Rooms 25 and 26. 211 W. First st. 7

FOR SALE — BY J. R. RICHARDS HOTEL Brokers' Co., 321 Laughlin Bldg. First-class hotels, apartment-houses and rooming-houses, country hotels, new hotel buildings for lease on favorable terms. J. R. RICHARDS HOTEL BROKERS' CO., 321 Laughlin Bldg.

FOR SALE — 50-ROOM LODGING-HOUSE, right in town; Broadway and First, clearing over $150 per month; price $3000; furniture in A1 condition. See this; it's O.K. FRANK B. ROMO, with AIRBITT-BLAKE-SHOEMAKER CO., 126 S. Broadway. 11

FOR SALE—ROOMING HOUSE, 28 ROOMS; good furniture, long lease, 4 blocks of Huntington Bldg., clearing $85 per month; will exchange for cottage, lots or acreage. J. B. HARRIS, 917 Maple ave. Home 4488.

FOR SALE — THE BEST PAYING HOTEL in the city, rent $200; income over $800; 42 rooms, full the year round; in very center of city; snap. Address G, box 45, TIMES OFFICE. 12

FOR SALE—10 ROOM ROOMING HOUSE, on M.n street, close in, owner has other business and must sell, this is a bargain for $375. Call at 423 S. GRAND AVE. 7

FOR SALE—AN UP TO DATE ROOMING house, just fitted up with brand new furniture, walking distance, a bargain. Apply 315 S. HILL ST. 9

FOR SALE—$1800. BUYS BEST-PAYING, best furnished transient house in city. WILBURN, Room 215, Byrne Bldg., Third and Broadway. 10

FOR SALE—
Country Property.

FOR SALE—
ARLINGTON, RIVERSIDE COUNTY.
EVEREST RANCHO—97 acres of oranges, 14-room house, situated on beautiful Magnolia ave., car line passes door. Will exchange for Los Angeles property.
FRANK PEDLEY, Sole Agent,
Arlington, Riverside.

FOR SALE—
ORANGE AND LEMON GROVES ON ARLINGTON HEIGHTS.
Plenty of water from Gage Canal. Fine income producing property. Free from frost. Easy terms.
FRANK PEDLEY, Sole Agent,
Arlington, Riverside.

FOR SALE—CLOSE IN, FINE, EXTRA large business lot on First st. in wholesale district, only $5500; balance 3 years, 6 per cent. BLAKE REALTY CO., 117 South Broadway. 8

FOR SALE — INCOME PROPERTY THAT will pay 20 per cent, and double in value besides in two years, on S. Park ave. See THE BURCK-GWYNN CO., 106 S. Broadway.

FOR SALE—WHERE CAN I BUY MAIN st. frontage below the market price. Answer—H. G. BITTLESTON, 1309 S. Main has the cheapest piece on the street, 45x ——.

FOR SALE — WE HAVE A SNAP ON SAN Pedro st., clos in; income $2160 per year and only about 1-4 the ground occupied. CHAS. N. GREENE & CO., 218 Mercantile Place. 7

FOR SALE—$150 FRONT FOOT, NORTHwest corner Washington and Cherry, 105x125; after March 1, $200 foot if unsold; perhaps withdrawn. OWNER, North 295.

FOR SALE—$900; BIG CORNER ON TEMple st., pretty close in; can buy now at a bargain; let me tell you about it. 228 BRADBURY BLDG. F. C. Wakeley.

FOR SALE—CLOSE IN ON CENTRAL AVE. almost new 2 story business block, income $87 month, all rented, price $2000. Address G. box 81, TIMES OFFICE. 7

FOR SALE—BUSINESS CORNER ON SANtee st. north of 15th st. $12,500, ¼ cash, use us about it. sole agent. BLAKE REALTY CO., 117 South Broadway. 8

FOR SALE—NEAR PICO AND MAIN ST. 50 feet frontage for only $15,500, it's the best buy in the city today. A. T. JERGINS & CO., 400 Hellman Bldg. 8

FOR SALE—$3000; BUSINESS CORNER, 47x140 feet, Temple st.; getting better every day; special bargain for few days. 228 BRADBURY BLDG. F. C. Wakeley. 7

FOR SALE—INCOME PROPERTY, CORNER of Ninth and San Pedro. Call on owner, E. WILCUT, 213 E. 39th. No agents wanted. Phone South 51103.

FOR SALE—NEAR ARCADE DEPOT, 40x110 to alley, 6 room cottage, only $3300, option nearly expired, worth great deal more. HOME PHONE 1131. 1309 South Main

FOR SALE—16TH ST. NEAR FIGUEROA, A choice lot, with a good house at a bargain; price $7500. Home 6065. Main 5228. D. W. WILSON.

FOR SALE—SPECIAL IN STONE'S THROW of here, for $25,500; building and lot, land 60x144, awful bargain. See PHOENIX, 202 Grant Bldg. 7

FOR SALE—FINE 60-ROOM PROPOSITION. FIGURES OPPOSITE BID; GUARANTEE 12 PER CENT., $20,000, ¼ CASH. 612 FAY BLDG.

FOR SALE—$25,000 LOT FOR $7500 CASH and $9000 mortgage; two blocks from Times office. BLAKE, 224 Broadway. Phone 2275.

FOR SALE—BUSINESS PROPERTY. LOT 53x135 feet, with store and 5 rooms. 753 WALL ST. 7

FOR SALE—CALL AND SEE THE PLANS, a beautiful modern two story residence, 6 rooms, reception hall and bath, $1800; 7 rooms, $2000; and 4 room cottages, the best you ever saw for the money; plans cost you nothing, when we do your building. PACIFIC CONSTRUCTION CO., 702 Spring st. Room 204.

LOS ANGELES CONSTRUCTION CO. moved to 303 Trust Bldg., Second and Spring sts. All kinds of building and right prices. 10

LOS ANGELES JOBBING CO. DO ANYthing in general building repairs and remodeling. Tel. M. 6111, Home 1545. 111 E. 27TH ST.

FOR SALE—
Country Property.

FOR SALE—
RANCHES. RANCHES. RANCHES.

$2000

20 acres of dairy ranch; 40 head of cows; horse, wagon and all equipment to run a first class dairy. Ranch is clearing $200 per month and will stand investigation.

$13,000

80 acres, rich soil, good house and barn; 50 acres in alfalfa; plenty of water.

$16,000

96 acres; good house and barn; plenty of water; rich soil.

$4000

20 acres; 6 acres in alfalfa, nice gum grove, 20 walnut trees and other improvements.

$21,000

235 acres, 1½ miles S.E. Monrovia, 16 acres in full bearing walnuts; 85 shares of water, worth $6000; land is all level.

$8000

50 acres one-half mile from a good town; good house and barn; flowing well; would make a fine alfalfa ranch, good terms.

$9600

320 acres 16 miles from city; is level; get plenty of water at 100 feet. Pipe line goes through forty acres, think of the price, $30 per acre.

$29,000

120 acres, close to town; good lease and barn; flowing well.

$3000

50 acres, good house and barn; flowing well, only one and one-half miles from a good town; will make a first class alfalfa ranch. This ranch is worth $10,000.

$6500

40 acres, one mile from car line, good house; two large barns, four good wells; eight head of cows.

$15,000

60 acres, joins corporate limits of a thriving little town; 6 room house; two large barns, 30 acres of first class alfalfa, yielded 225 tons last year. 20 acres in stock beets, barley, and corn; three flowing wells and large reservoir, 15 head of first class cows; two horses; 250 chickens; all necessary farming implements to run the ranch. Ranch is clearing above all expenses, $175 per month, and has been for past 12 months. This is one of the best ranch propositions in this county today, which investigation will prove; good terms.

If you want to buy a ranch, don't fail to come and see us as we have one of the largest list of ranch property of any in the city. Will tell you the truth in every case. Sale or no sale.
J. W. CLINE REALTY COMPANY,
503 Merchants Trust Bldg.
Broadway 4685. Home 7509. 7

FOR SALE—
If you want a home or a rnch, Orange county, will interest you; water is plentiful and cheap, and the prices are right.
For sale—25 acres, 10 acres in alfalfa, balance in fruit, gum trees and barley; 6-room house, good barn, windmill and tank, pumping plant, 2 artesian wells; price includes 6 cows, 2 heifers, 200 chickens, all implements, new wagon, buggy and 20 tons hay; this is a splendid piece of property ½ mile from the Santa Ana electric road; for a short time we can sell this for $4500.
30 acres rich, level land, modern 7-room house, windmill and tank, new barn and outbuildings; a nice country home close to school and electric road; $5400, 1-3 down.
20 acres rich, level land, ½ mile from electric road; a bargain at $2300, terms.
10 acres, sandy loam suitable for any crop, near Santa Ana electric; we offer this for $1000.
18 acres excellent alfalfa land, 2 artesian wells, close to school and electric road; $2000, terms.
40 acres, finest land in Orange county, ½ mile from railroad station; $4000, terms.
LOS ANGELES AND ORANGE COUNTY REALTY CO., 435 Stimson Bldg., 3rd and Spring. 8

FOR SALE—RICH LEVEL LAND, WITH ARTESIAN WATER, piped under pressure; on electric car line. First-class for berries, small fruit, alfalfa, chickens, etc. In parcels to suit, 5 to 10 acres. Rights of way for additional car line on this property are being secured.
$225 TO $250 PER ACRE.
EASY TERMS.
STON.. & BLADES,
1104-1106 Byrne Bldg.
15 152 West Third st.

FOR SALE—
FREE EXCURSION TO
EL CARMEL.
Every day at 11 a.m., party limited to 10, you take no chance, buy at
EL CARMEL.
Property paid for.
W. DREYER.
Title guaranteed by the Title Insurance & Trust Co., contracts and deeds from the Union Trust & Title Co., 4 shares of water stock with each acre.
WATER PLANT FREE,
with the land.
EL CARMEL
is 4 miles from the city on 2 car lines, 1 mile north of the Whittier electric line, the place to have a home, raise all of your own products.
ALFALFA AND BERRIES.
If you wish to double your money on a good safe investment, see
F. H. BROOKS COMPANY,
215-16 Currier Bldg. 212 W. Third st
Both phones. 10

FOR SALE—
CALIFORNIA FRUIT FARM.
A SPLENDID INVESTMENT FOR $25,000.
519 acres on bank of Sacramento River. Rich alluvial bottom land. No better anywhere; 215 acres in bearing 4 years; value constantly increasing; full equipment; fruit houses, dryers, engines, teams, etc. Could be subdivided at a profit by purchaser. Everything up-to-date. Average yearly sales, $15,000, about one-half net profit. Figure for yourself. Books open to buyer. Owner over 70 years old, wishes to close out business. Successful manager would remain. For particulars of this or of Oakland and Berkeley real estate address S. M. DODGE, president of Bailey-Dodge Co., Inc., 2131 Shattuck ave., Berkeley, Cal.

FOR SALE—
40 acres absolutely first-class beet, corn or alfalfa land; rented this year for sugar beets; within 1½ miles of Santa Ana electric line; 5 miles of the Los Alamitos sugar factory; S. P. R.R. runs along one side; splendid flowing artesian well, 500 feet deep; this land is well worth $200 per acre, but can be bought today $125 per acre. If you want a good ranch here it is. Terms given.
8 F. A. STANTON, 316 W. Third st.

FOR SALE—
COLONIZATION LAND.
800 ACRES. $300 PER ACRE.
Magnificent marine and mountain view; finest location within 20 miles of Los Angeles; ONE-HALF MILE OCEAN FRONTAGE.
Abundance of water; new car line to pass entire frontage; fine rich loam soil; 3 miles from prosperous town.
Acreage Department,
JONES & RYDER LAND CO.,
9 218 W. Third st.

FOR SALE—20 ACRES PINE SANDY LOAM soil; 5-room house, barn, sheds, all farm tools, horse, pumping plant, 4 acres in alfalfa, 4 acres in orchard; rest in barley; can be had now for $3500; ¼ cash.
5 acres at $1500; 4-room house; good land.
10 acres and everything with it, $4500.
10 acres at $750 per acre.
10 acres at $100 per acre.
120 acres at $150.
80 acres at $250.
30 acres at $185; all fine land; plenty of water to irrigate. See us for bargains.
KING BROS., 208 Tajo Bldg., Home 5405, Main 2304. 7

FOR SALE—DAIRY RANCH, KERN CO., Cal., 19 miles West Wasco, on Santa Fe Railroad, 640 acres, 60 acres seeded to alfalfa; land all fenced in 7 fields, 7 room house; new barn, 60 feet new cow sheds; large reservoir; 14 H.P. gasoline engine; No. 6 Krough pump; cream separator and lot milk cans all go with ranch; artesian well with sufficient water for 320 acres; every foot of land is first class. A big bargain and won't last long at the price, $25 per acre. Address E. A. DE BLOIS, Tulare, Cal., agent 40,000 acres land Tulare, Kings, and Kern counties. 8

FOR SALE—
COUNTRY.
We have a 20-acre orange grove with fine 8-room house, that can't be beat anywhere to exchange for L. A. income; will assume or pay cash or take part; also several other fine groves that will bear inspection. If you want to do business
Get busy, see us.
M. & M. REALTY & INV. CO.,
Main 2440. 223-4 Bryson Bldg. 7

SANTA CRUZ, CAL.
FOR SALE—WRITE AT ONCE FOR FREE copy of Santa Cruz Times' list of real estate snaps.

FOR SALE—
Country Property.

FOR SALE—10 ACRES.
on the Redondo electric car line, few minutes from the city; deep rich soil in the artesian water belt for
$200.
A ..... SNAP
Don't delay for this will not last.
BRUCE SMITH,
with
F. H. BROOKS COMPANY.
215-216 Currier Bldg. 212 W. Third st.
Both phones. 10

FOR SALE—
Ranch of 160 acres near Turlock, with every acre under cultivation, house, barn, tenant's house, 7 fine large horses, and all implements necessary for up to date farming. All ditches complete. In the best and cheapest irrigation district in California. 80 acres now in grain, balance alfalfa, fruits, berries, and truck gardening. Price $12,500. Would accept good city property in exchange. B. F. COMBS, 317 Byrne Bldg. corner Third and Broadway. 8

FOR SALE—
50-ACRE RANCH, $2500; ¼ cash, balance to suit; 9½ acres royal apricots, balance to seedless grapes; a young vineyard doing well; one mile from railroad station; 10-inch well, 211 feet deep, 61 feet water; 15 inches continuous flow; entire ranch well fenced; a rare bargain; come in and get full details and see several photographs of the place.
LOS ANGELES BUSINESS EXCHANGE,
7 206½ S. Broadway.

FOR SALE—A RARE BARGAIN IN A 10 acre fruit and poultry ranch, on Santa Ana electric ,20 minutes' ride from 6th and Main; 6 acres solid to fruit of all kinds, and entire place into barley, 2 acres walnuts, good buildings, a lot of fine poultry and farming tools, horse, cow, etc. It is an A-1 piece of land, free from alkali and is 30 feet from car line. You can't equal this for $2500, clear.
M. W. ATWOOD, 612 Grant Bldg. 9

FOR SALE—INVESTORS AND HOMESEEKers, we sell you an irrigated, cultivated, diversified farm, size and terms to suit. From first payment we develop improvements, farm to pay you annual income until you occupy. Will pay big earnings; deed in trust and development guaranteed. Investigate today. CALIFORNIA FARM IMPROVEMENT CO., 236 H. W. Hellman Bldg., Los Angeles, Cal.

FOR SALE—
Poultry Ranches.

FOR SALE — BUY A CHICKEN RANCH, southwest, near the car line and make some money. I have a fine one of two acres, modern four-room house, 35 chicken-houses, barn, about 500 chickens, horse, cow, buggy, wagon and good well.
Another one-acre place, with 4-room house, barn, good chicken accommodations, ten varieties fruits, good well.
Another fine place, 180x135, modern 5-room cottage, beautifully located, all fixed up nicely and near the car.
If you want some good bargains, call and see me. G. E. DELAVAN, 627 Bryson Blk. Home 3536. 7

FOR SALE—CHICKEN RANCH OUTFIT.
200 hens, 4 large corrals, hen houses, barn, horse, wagon and harness; fine Jersey cow, small new furniture of 5-room cottage; new, up-to-date, porcelain bath and toilet. Fine water, 2½ acres good soil; rent of cottage and land $15 a month; long lease, in city limits, 5c car fare, $475.
Sole Agents,
Investment Department 7,
JONES & RYDER LAND CO.,
218 West Third st. 8

FOR SALE — AT GARDENA, POULTRY ranch, White Wyandottes, Rhode Island Reds, Orpingtons, Buff and White Leghorns, carefully-bred stock; about 800, with large Cyphers incubator, brooders and runs complete; about 250 young laying hens, neat 6-room house, plastered, with furniture complete; alfalfa, abundance of artesian water, berries, garden, eucalyptus enough for fuel, fresh cow, only ¾ mile east of car line; new survey passes the place; only $2000; terms. O. C. OLDS, office where Redondo cars stop, Gardena.

FOR SALE — POULTRY AND FRUIT ranches above Pasadena; high elevation, pure water; good soil, best markets near car; all kinds, sizes and prices. Some special bargains right now; many sales are being made and choice locations are limited; don't delay. See ROBERTS, with Isaac Springer & Co., 328 Trust Bldg.

FOR SALE—CHICKEN RANCHES FROM 1 to 20 acres. G. E. DELAVAN, 627 Bryson Bldg. Home 3536.

FOR SALE—
Suburban Property.

FOR SALE—
EAGLE ROCK.
EAGLE ROCK.
We wish to repeat from our advertisement of last week, that EAGLE ROCK IS NEARER THAN HOLLYWOOD TO LOS ANGELES, AND ABOUT 100 FEET HIGHER THAN HIGHLAND PARK. It is unquestionably the most beautiful valley in Southern California, and affords unequaled ocean and mountain views.
We now have control of only four pieces in the valley at old prices. They are as follows:
9 acres beautiful rolling land, small house, two wells, two frontages, $4000.
9½ acres, sloping hillside, frontage on main road. Every foot under the plow, $2500.
6 acres, level as a lawn, good well, small buildings, $4000.
6½ acres, magnificent table land, every inch available for building sites, $4500.
When these four pieces are sold (and they will be sold this week,) there will still be opportunities for profitable investment, but NOT AT ORIGINAL PRICES.
"IT PAY

Classified Liners.

FOR SALE—
Suburban Property.

PASADENA.

FOR SALE—WE CONTROL 17 ACRES AT Pasadena, 1½ miles to center of city; fine level land, good soil, 3 shares water to each acre; $500 per acre; terms; worth double. Dig into this if you want acreage.
See ROBERTS,
With Isaac Springer & Co.,
329 L. A. Trust Bldg. Both Phones.

FOR SALE — IN ALTADENA, ABOVE Pasadena, lots, acreage, ranches, all kinds, all sizes; all prices; high elevation, pure water, best market make this the place for you to locate. Some special bargains right now. See ROBERTS, with Isaac Springer & Co., 329 Trust Bldg., Second and Spring.

FOR SALE—OR EXCHANGE; IN PASADena, on beautiful Lake ave.; 1 block north of Colorado st.; 100x185 feet; neat five-room cottage, with modern improvements, rented $26 per month; price $4250. Inquire Los Angeles HOME 'PHONE 25146.

ALHAMBRA.

FOR SALE—
ALHAMBRA.

WATCH IT GROW.

BETTER YET, GROW WITH IT.

7-CENT CAR FARE IS THE WINNER.

Sales of Alhambra property last month were over $140,000. Now that ought to make you take notice.

YOU WILL WEEP
over your lost chances if you do not look into Alhambra properties right now. Nowhere in the county can choice residence property on 50-foot boulevard—car line—be bought for the prices here, and nowhere can chances in business property be equaled.

SAME THING IS TRUE
about the whole town. We have all the up-to-date necessities—85-cent gas, electric lights, telephones, first-class schools, new $45,000 High School, best soil (no adobe,) plenty of pure mountain water, minimum of frost and fog, best climate in winter and summer, no desert winds, beautiful homes, drives and views, 1-cent car fare, 7-cent car fare, 7-cent car fare.

ISN'T THAT ENOUGH?

Well, if not we pass it up. Come out and we will drive you around and you will know we tell you only facts and will show you.

BARGAINS.

Fine home, modern in every way, on beautiful boulevard, all street improvements completed, curb and cement walks and gutter, 100-foot lot and barn. To close an estate we can sell this at a bargain quick.

The best one-acre improved piece in Alhambra, with a fine large house, with all modern conveniences, with large barn. This is a home and a bargain. In a neighborhood of fine places.

Smaller home places at prices from $1000 to $20,000, all well located and some are special bargains; one of them is new six-room house, all modern conveniences, 3 large lots, frontage on two streets. If bought right now buyer will get furniture, too, and it's all new. This is something worth while.

ACRE HOME PLACES.

We have two of the best located chances in the city. You will like them when you see them. One right near Dolgeville with all Alhambra advantages. At a bargain to close an estate. You know what that means.

PRICES ARE LOWEST
in the county for the advantages right here. Ask anyone who knows. Lots in fine locations, with all street improvements, grading, cement walks, gutters and curbs at $375 to $400; beautiful view of the mountains; lots on street with all improvements and sewer in and paid for, at $600. You cannot duplicate these prices.

FOR EXCHANGES
read our other "word to the wise" in that column. They are high-class properties.

FOR SUBDIVISION
we have two fine first-class propositions that have money in them. We can tell you better than we can write. When we say it's so, it is so. Talk them over with us.

CHALK THIS DOWN:

VALENCIA TERRACE TRACT.

VALENCIA TERRACE TRACT.

That is the new subdivision now under improvement at Curtis avenue; will be as fine as any in the county. Next week we can show you the tract, but sales are not asked until the fine improvements are well under way, but
SEE IT NOW.
Take a day and your wife off and let us drive you around the finest section of the county.

NORTHUP & PECK,
Oldest agency in this section,
City Hall Block.
6 E. Main street, Alhambra.
Los Angeles Office—Holt & Stanton, 116 S. Broadway.

FOR SALE—OR EXCHANGE—NEW 5-ROOM cottage, best part of Highland Park, close to two car lines; will accept 1-2 in vacant Alhambra; price $3250. Address G, box 29, TIMES OFFICE. 8

FOR SALE—FOR BARGAINS IN ALHAMbra property see BAILEY REALTY CO., 9 E. Main st., Alhambra or 116 S. Broadway, Los Angeles. 10

GLENDALE.

FOR SALE—

4 lots, 50x200 ft., 2 dwellings, $3000; can't duplicate it. Other bargain lots, average $200 per acre under market. SIMMONS, Room 328, 217 S. Broadway. 7

FOR SALE—FINEST SMALL RANCHES IN North Glendale. See owner, P. S. M'NUTT, 402 Bullard Blk., Los Angeles. 8

FOR SALE—
Lemon and Orange Groves.

FOR SALE—BEST LAND FOR NAVEL ORanges in California; 20-acre grove at Redlands, only one block from electric carline; plenty of water at low cost; this can be sold at very low price, if bought this week. THE BURCK-GWYNN CO., 106 Broadway. 10

FOR SALE — AT VERY LOW PRICE, 10 acres 7-year-old trees at Orange; good 6-room house and large barn, $7500 cash and it's yours; would take good rental property in Los Angeles for one. THE BURCK-GWYNN CO., 106 S. Broadway. 10

FOR SALE—A-1 ORANGE GROVES, BARgain for quick buyer "Nuf Ced." C
H. H. WHITE & CO.,
Third floor, Merchants Trust Bldg.
Home 6580. Main 6460 8

FOR SALE—MUST SELL 80 ACRES FULLbearing orange orchard, good dividend property if price; Trust Co. say sell and I mean business. F Phone West 1000. Sole agent, 2329 MENLO AVE.

FOR SALE—TWO INCOME WALNUT ORchards, twenty acres each at a bargain, 45 minutes' ride from city. Make fine country residence site. WHITE & M'CUNE, 302 Fay Bldg.

FOR SALE—40 ACRES LEMONS, ORANGES, vineyard; always a good crop; income about $5000; only $8000 needed to handle this. THE BURCK-GWYNN CO., 106 S. Broadway. 10

FOR SALE—GOOD PRODUCING ORANGE orchard of 22 acres at a bargain. WHITE & M'CUNE, 302 Fay Bldg. 7

FOR SALE—
Beach Property.

FOR SALE—
SEASIDE PARK.
LONG BEACH.
ADJOINING THE NEW HARBOR.

THIS IS THE PLACE TO MAKE MONEY

CHOICE LOT IN GOOD LOCATION.

PRICE $800.
TERMS ONE-THIRD CASH.

MINES & PARISH,
315 S. HILL ST. 9

WILMINGTON.

FOR SALE—WILMINGTON.
Wise people invest in lots at the inner harbor town. See DORION & SCHNEIDER, 500-5 S. Broadway, branch Wilmington.

LONG BEACH.

FOR SALE—SOLD TWO OF THE SEASIDE cottages at Long Beach, have one 4 room furnished on corner lot, for $3000; good terms; also one lot for $800, sold 4 adjoining lots yesterday for $800 each. FUNCHEON & DAVIS, 224 S. Broadway. 10

FOR SALE—DIRT CHEAP, SMALL, NEW cottage, corner lot, 50x120, close to Graham Station, Long Beach car line; parties going East. Address Owner, D, box 145, TIMES OFFICE.

OCEAN PARK.

FOR SALE—5-ROOM HOUSE ON 4TH ST., corner lot, 39x150; sightly location. Price $3500. Terms. FRED E. STOCKWELL, 1102 S. Main st., Ocean Park, Cal.

FOR SALE—OCEAN PARK, ROSE AVENUE lot, third east of Trolleyway, north front, $1250 cash if taken this week. 228 BRADBURY BLDG. F. O. Wakeley. 7

FOR SALE—FURNISHED COTTAGE NEAR Ocean Front, at a bargain; easy terms. CHAS. J. HILDESHEIM & CO., 143½ 1 ler ave., Ocean Park.

FOR SALE—
Beach Property.

HUNTINGTON BEACH.

FOR SALE—ILL-HEALTH CAUSE, A GOOD income business property, at Huntington Beach, paying 16 per cent. on price asked; will bear thorough investigation; $3000 cash, balance reasonable terms. See or address N. N. FARLOW & CO., Huntington Beach. 8

SANTA MONICA.

FOR SALE—3½ ACRES FINEST INCOME property in Santa Monica. Must sell quick. "Nuf Ced." C
A. H. WHITE & CO.,
Third floor, Merchants Trust Bldg.
Home 6580. Main 6460 8

FOR EXCHANGE—
Real Estate.

FOR EXCHANGE—COUNTRY PROPERTY. 5 acres of Al sandy loam vegetable and fruit land, no alkali, all set to three-year-old walnut trees, interset with deciduous fruits, near Downey. New 4-room house, barn, chicken corral, well, horse, barn, Jersey cow, 50 chickens and farm machinery; very cheap, irrigating water; want a good cottage city, mortgage $500. M. W. ATWOOD, 612 Grant Bldg. 9

FOR EXCHANGE—
A MODERN 3-ROOM FURNISHED COTTAGE IN SEATTLE, WASH., FOR COTTAGE IN LOS ANGELES; PRICE $2500. RENTED FOR $20 PER MONTH.
JONES & RYDER LAND CO.,
218 W. THIRD ST.
EXCHANGE DEPT.

FOR EXCHANGE—$7500; MORTGAGE $2500; fine 20-acre alfalfa ranch on Arlington ave., Riverside; large house, barns, windmill, tank, family orchard; an ideal place for a home; alfalfa can be cut last year for $1400; want Los Angeles property for equity or might assume some. YOUNG & ADAMS, sole agents, 327 S. Hill. 7

FOR EXCHANGE — OR SALE; 10 ACRES OF walnuts, 14 years old; 10 shares of water stock, in city of Anaheim, Orange county; will take any good L. A. city income property of equal value; clear; might consider lot; price $4500. This is worth looking up. Phone 2940. Rooms 321-22 American Bank Bldg. B. J. SMITH & SON. 7

FOR EXCHANGE—FOR A HOME IN LOS Angeles or vicinity, 25 acre ranch; well improved, team, farming impements, cows, poultry, etc., near Artesia on Santa Ana car line. See MAMIE E. CAREY, Southern California Savings Bank, cor. Fourth and Spring sts. 9

FOR EXCHANGE—LOS ANGELES PROPerty for San Francisco and Seattle property, Eastern for western, "Nuf Ced." C
A. H. WHITE & CO.,
Third floor, Merchants Trust Bldg.
Home 6580. Main 6460 8

FOR EXCHANGE—GOOD SAN BERNARdino land for equity in modern house, S.W. Might assume some. "Nuf Ced." C
A. H. WHITE & CO.,
Third floor, Merchants Trust Bldg.
Home 6580. Main 6460 8

FOR EXCHANGE—40 ACRES NEAR CITY, 1 mile from railroad station, house, barn, windmill, plenty water, 9 cows, 1 bay mare, horse, cow, chickens, fruit, etc., equity $6500; will take clear city property or grocery business. JOS. E. DAVIS, 718 Fay Bldg. 7

FOR EXCHANGE — A CHOICE LITTLE foothill home, good 6 room house plastered, barn, chicken houses, etc., half 12 year old lemons, half 8 year old navels, take other good clear property for part or eastern. GEO. CHANDLER, 1198 S. Spring. 8

FOR EXCHANGE—FOR QUICK RESULTS in selling or exchanging your real estate or business of any kind, consult the
AMERICAN REALTY CO., (Inc.)
230 Mason Bldg., cor. 4th and Broadway.
Phones—Main 5149; Home 540.

FOR EXCHANGE—I HAVE ONE OR TWO lots to exchange for an automobile, lots in a first-class location; street work complete; cement sidewalks, etc.; these lots will increase in value every year. Call or write M., 612 H. W. Hellman Bldg., 10:30 to 12:30 only. 10

FOR EXCHANGE—WELL TRADE STOCK in paying industrial corporation for 7 or 8-room modern home, stock is worth 50c today and will go to a $1 sure if you are able to hold for a short time. Address F, box 22, TIMES OFFICE. 7

FOR EXCHANGE—KANSAS CITY FOR LOS Angeles or suburban property; a five-room new, strictly modern cottage, located in the rapidly growing southern part of Kansas City, Mo. Address owner, E. H., 1349 Georgia st. 7

FOR EXCHANGE—
I make a specialty of exchanging real estate, particularly California for eastern.
Member L. A. C. W. CONWAY,
Realty Board. 204-5 Broadway Bldg.

FOR EXCHANGE — WE WILL SELL, EXchange or rent your property, or you; property looked after; exchanges a specialty.
A. C. HESS & SON,
323 Byrne Bldg.
Phone 8823.

FOR EXCHANGE—WE STICK TO THE one line, exchanging properties. "Square Dealing" our motto. EUGENE C. WEBSTER, Suite No. 11, H. W. Hellman Bldg., Members Los Angeles Realty Board. Bank references.

FOR EXCHANGE—6 FLATS ON FREMONT ave., 40 by 150, new and modern; all occupied; good income; exchange for unimproved walnut grove near Fullerton; value about $15,000. J. W. CURNS, 400-401 Currier Bldg. 8

FOR EXCHANGE OR SALE—40 LOTS IN fast growing suburb of Cleveland, O. Great bargain at $8000. Los Angeles property preferred as owner intends moving to that city. HARDING, 634 S. Broadway. 10

FOR EXCHANGE—10 ACRES OF 40 acres mountain ranch, house of 4 rooms, furnished; small bearing orchard; 2 wells and mountain spring water; good soil. TAYLOR & SMITH, 135 Stimson Bldg. 7

FOR EXCHANGE—HEAVILY TIMBERED land, Lane county, Oregon, 160 acres, also 180 acres at $20 per acre, worth double soon. Write me what you have for exchange. WINER, 1114 S. Main.

FOR EXCHANGE—GOOD CLEAR WELL located Los Angeles city residence property for suburban acreage near electric car line. CHAS. MANN, 322 W. Fourth st. Home 4171, Main 4683. 28

FOR EXCHANGE—OR SALE—HOLLYWOOD home of seven rooms in best part of Hollywood, near postoffice. Want a ranch of 10 acres or more. THE BURCK-GWYNN CO., 106 Broadway. 7

FOR EXCHANGE—WHAT WILL YOU SELL quick for cash or what will you exchange your house or equity or lot, land for inside city limits? See PHOENIX, 202 Grant Bldg. 12

FOR EXCHANGE—CALIFORNIA FOR EASTern, city for country, largest list to choose from; square deal for every one. W. PHERSON REALTY CO., 414-15 Bradbury Bldg.

FOR EXCHANGE—STOCK OF GROCERIES and rooming-house for house and lot, in good location and value; state location from $1200 to $1800. Address 1804 E. MAIN ST. 7

FOR EXCHANGE—TWO-STORY MODERN house in Westlake district; price $7000; clear; want property east of Main and suburban town. L. H. MITCHELL, 227 Douglas Blk. 7

FOR EXCHANGE—NICE NINE-ROOM RESIdence, on best street near University, to exchange for San Francisco property. J. R. WACHOB, 2513 Vermont ave. 7

FOR EXCHANGE—$7500, A 10 ACRE LEMON grove, fine condition, for a first class rooming house. M. & M. REALTY INVESTMENT CO., 223-4 Bryson Bldg. 7

FOR EXCHANGE—A-1 MINING STOCK, backed by substantial business men, for equity in real estate or good automobile. JOS. E. DAVIS, 718 Fay Bldg. 8

FOR EXCHANGE—TOURING CAR, NEARly new, to exchange for good city lot; owner going east. Address immediately G, box 18, TIMES OFFICE. 7

FOR EXCHANGE—I MATCH ANY TRADE, large or small, in farm or city property, in any State. J. A. KING, room 1, Lyon Block, Riverside, Cal.

FOR EXCHANGE—HOTEL OF 100 ROOMS, San Francisco, Cal., for orange grove or what have you? MAXON REALTY CO., 114 Stimson Bldg.

FOR EXCHANGE — 2 CHICAGO LOTS AT actual cash value; want Los Angeles, vacant or bungalow. M. W. ATWOOD, 612 Grant Bldg. 7

FOR EXCHANGE—LOTS IN LOS ANGELES to exchange for country or cottage; will assume. MAXON REALTY CO., 114 Stimson Bldg.

FOR EXCHANGE—FINE LIVERY BUSIness, clearing $1000 monthly, for orange grove. MAXON REALTY CO., 114 Stimson Bldg.

FOR EXCHANGE—CARPETS AND FURNIture wanted for two fine lots in Watts, $95 equity. Address G, box 100, TIMES OFFICE. 7

FOR EXCHANGE—BEN WHITE WILL EXchange your property, 204 BRYSON BLK., Second and Spring. Member L.A.R.B.

FOR EXCHANGE—$8500; FLAT BUILDING, S.W.; will assume; want orange grove. MAXON REALTY CO., 114 Stimson Bldg.

FOR EXCHANGE—8-ROOM HOUSE FOR rooming-house; will assume. MAXON REALTY CO., 114 Stimson Bldg.

FOR EXCHANGE—FINE NEW 8-ROOM house for country or cottage. MAXON REALTY CO., 114 Stimson Bldg.

HARBER SHOP FOR SALE, TWO CHAIRS, good chance; first-class business; good location, at 1562 W. PICO ST. 7

FOR EXCHANGE—OCEAN PARK LOTS TO exchange for city property. MAXON REALTY CO., 114 Stimson Bldg.

FOR EXCHANGE—ANGELENO HEIGHTS lots for cottage or grove. MAXON REALTY CO., 114 Stimson Bldg.

FOR EXCHANGE—LOT IN PASADENA FOR lot or equity in Los Angeles. Address G, box 9, TIMES OFFICE.

FOR EXCHANGE—$12,500, FLAT BUILDING for orange grove. MAXON REALTY CO., 114 Stimson Bldg. 7

40 PER CENT. ON SMALL INVESTMENT in pearl culture. See GRANT, 416 Thorpe Building. 11

FOR EXCHANGE—LARGE LIST, EVERYwhere. G. W. DENNIS, Evans Blk., Riverside, Cal.

FOR EXCHANGE—
Real Estate.

FOR EXCHANGE—
ALHAMBRA EXCHANGES

are hard to find. We have continual demands for them, but sales are so many that exchanges are few.

This one of 8 acres of Valencias and navels on one of finest boulevards is particularly choice property. In a neighborhood of beautiful homes. It is an ideal site for a gentleman's residence, and better than that the orange crop last year paid over $2500 and this year will do as well. You know what a Valencia crop means? Here you have fine income on property that will steadily increase in value. Will exchange for Los Angeles or Pasadena. A beautiful home place of 3 acres on which is a new modern house with every convenience—ideal residence, and the grounds have some of the finest specimens of fine old trees with beautiful roses and flowers. Located on the beautiful North Alhambra Boulevard—the automobile highway, surrounded with the finest homes. In every respect a choice opportunity. If you have Los Angeles property for exchange we want to show you this.

NORTHRUP & PECK,
City Hall Block, 6 E. Main st.,
Alhambra.
Los Angeles Office—Holt & Stanton, 116 S. Broadway.

FOR EXCHANGE—

$10,000

10 acre orange grove two miles from Covina, in first class condition; fine improvements; want cottage in Los Angeles worth $2000 to $5000.

$3000

5 acre orange grove in Corona; good house and barn, for eastern farm.

$11,500

10 room house and two large lots in good part of Los Angeles, wants first class grocery.

$4400

220 acres virgin yellow pine timber on S.P. R.R. in Louisiana for Los Angeles property. See Mr. Wall with
J. W. CLINE REALTY COMPANY,
503 Merchants Trust Building,
Broadway 4885. Home 7509. 7

FOR EXCHANGE—
W. H. OBEAR,
408-9-10 O. T. Johnson Bldg.

$20,000 and clear, Pacoima, Cal., 25 acres, 20 acres in lemons, 5 acres to oranges; income in 1905 from fruit $4000; trees are 10 years old; 5-room cottage, plenty of water; cost in 1905 $212 for entire year; want residence, vacant lot, or income property; will assume or pay cash difference up to $10,000.

$5500—Mortgage $1500, Hollywood; house of 7 rooms; lot 60x200; a fine place; new and modern; want cottage, Los Angeles; for equity, or would consider cash.

$22,500—Mortgage $7000; 20 Verde, Cal., 16½ acres, oranges and lemons; cement flumes and everything up to date; 10-room house; furnace, fireplaces, 3 tile floors, 2 baths; large barn, lemon curing house; pumping plant; want good home in L. A. up to $25,000.

Income in 1905 from this ranch was $3200.
W. H. OBEAR,
E. R. RISDEN, Exchange Dept. 7

FOR EXCHANGE—
WESTERN REALTY CO.
326 Mason Bldg., Fourth and Broadway.
Very pretty cottage on 32nd st., for good rooming-house.
House in Venice for Los Angeles realty to $3500.
Walnut grove at Whittier; good house, barn and hay shed.
Ranch at Elsinore for good rooming-house.
If you have any good inside property to exchange, list it with us.
WESTERN REALTY CO.,
336 Mason Bldg.,
Fourth and Broadway.
7

FOR EXCHANGE—
SPLENDID RESIDENCE, SOUTHWEST.
MOST SELECT NEIGHBORHOOD.
MAGNIFICENT CORNER LOT, 70x150.
HOUSE, 2 STORIES AND BASEMENT, 12 to 15 Modern and complete, as to architecture and finish; must be seen to be appreciated.

$17,000

Owner leaving city, will consider exchange for any good property, cottages, lots or acreage up to $10,000 to $12,000.

Balance cash, or terms to suit.

DO NOT NEED THE MONEY.

JONES & RYDER LAND CO.,
Exchange Dept. 218 W. Third st. 7

FOR EXCHANGE—
$4500—3 acres, first-class oranges and lemons; fruitless, all Covina, for city or suburban; $7000—30 acres, near Gardena, alfalfa land, plenty water; want city, part pay.
$8500—Modern cottage, close in for larger house, $5000.
$4500—Modern 8-room house, S.W., for small ranch.
$7000—Fine corner residence, Adams st., large lot; want acreage, West or S.W.
$2500—Pine corner lot, Oakland; want Los Angeles; assume small amount.
$5000—Fine corner opposite South Park, 12-room, new modern house, good income; what have you.
HOME 6344. BROADWAY 4550.
7

FOR EXCHANGE—

A 9-ROOM RESIDENCE,

WEST 36TH STREET,

LOT 50x150—PRICE $6000.

Will exchange for city or beach property; cottage preferred.

JONES & RYDER LAND CO.,
Exchange Dept. 218 W. Third st. 7

FOR EXCHANGE—
GLENN, MILLER & CO.,
501 Bryson Blk. Home 6911.

Have you property you want to exchange? If so, call and see us.

WE HUSTLE FOR RESULTS.

GLENN, MILLER & CO.,
501 Bryson Blk. Home 6911.

FOR EXCHANGE—
OAKLAND RESIDENCE.
11 ROOMS, STORIES AND BASEMENT; thoroughly modern in all appointments, photograph at office.
PRICE $15,000.
Owner now resident of Los Angeles; will exchange for houses, cottages, income property or land.
JONES & RYDER LAND CO.,
Exchange Dept. 218 W. Third st. 7

FOR EXCHANGE—
EXCHANGE, EXCHANGE, EXCHANGE.
TO EXCHANGE
YOUR PROPERTY FOR BETTER PROPERTY. THIS MEANS YOU.
IF YOU HAVE ANYTHING TO EXCHANGE SEE MR. WALL WITH
J. W. CLINE REALTY COMPANY,
503 Merchants Trust Bldg.
Broadway 4885. Home 7509. 7

FOR EXCHANGE—
"IF WE advertise it, it's so."
$25,000—Close in city property worth the price quoted in GOLD COIN. Would take $10,000 in first-class Long Beach property at strictly cash value, this is a deal worth looking into. Particulars at our office.
EDWARD D. SILENT & CO.,
216-218 West 2nd st.
Ext. 1385. Members L. A. Realty Board.
7

FOR EXCHANGE—
LOTS,
HOUSES,
ORANGE GROVES,
EASTERN PROPERTY.
WHAT HAVE YOU?
SEND FOR LIST.
F. M. SIMPSON & CO.,
EXCHANGES EXCLUSIVELY
835 H. W. HELLMAN BLDG.

FOR EXCHANGE—
WANTED EXCHANGES.
IF YOU HAVE ANY GOOD INSIDE PROPERTY TO EXCHANGE, LIST IT WITH US. WE HAVE PARTIES WANTING SUCH AT ALL TIMES.

JONES & RYDER LAND CO.,
Exchange Dept., 218 W. Third st. 7

FOR EXCHANGE—
41-acre fruit ranch in Santa Clara Valley; fine soil, plenty of good water; good improvements; very desirable property; 2½ miles from good town. Price $12,000, clear; will exchange for clear property in Los Angeles or country.
WHITE & NEWBY,
341 Huntington Bldg.
'Phones 4228, Main 6358.

FOR SALE—
Miscellaneous.

FOR SALE—NEW LAWN MOWER, A BARgain, $3. FARQUHAR, 924 Valencia st.

FOR SALE—Moving picture films; song slides; magic lanterns. 109 Montgomery st., S. F.

FOR SALE—LADY'S TICKET CHEAP TO Fresno; good till the 20th. 136 W. 15TH. 8

FOR SALE—SAFES; 4 CARLOADS JUST RECeived. ANDERSON, 212 N. MAIN.

FOR SALE—$125 BUYS NEW $220 CAMERA, 6½x8½. BOX 358, MONROVIA.

FOR SALE—FIREPROOF OFFICE SAFE 403 E. SECOND ST.

FOR SALE—
Miscellaneous.

FOR SALE—GAS RANGES! GAS RANGES! You can buy a new range and pay full price several places in town, but if you want to SAVE MONEY, come and see our line of second-hand gas ranges, many of them as good as new, at about $10 less than the new price. If you want to trade a cook stove for a gas range, or vice versa, see us. We guarantee our gas ranges; set them up; polish them up, so the neighbors think it's a new stove, and you have the other $10 to buy something else with. Also largest and best stock of second-hand furniture. You can get your outfit here, dressers, chairs and all. 99 S. Main st. L. C. SKEELS. Both phones.

FOR SALE—WALNUT TREES. I HAVE A few thousand 2 and 3 years old, grown from nuts, carefully selected, from the best bearing Santa Barbara soft shell varieties; all trees guaranteed to be as represented, samples and prices can be had at STEWART BROS., 721 S. Spring, or address me at 232 North Soto st., City. Jas. Stewart.

FOR SALE—
PIANOS $5 DOWN AND $2 A MONTH.
Think of a piano, when you can buy an unquestionably good instrument on such easy terms? Square pianos from $25 to $125.
GEORGE J. BIRKEL CO.,
642-647 S. Spring st.

FOR SALE—DOES YOUR ROOF LEAK? Mastic Roof Paint stops leaks in all kinds of roofs. For sale only by NATIONAL MASTIC ROOFING CO., 207 5th st. Roofing and building paper for sale. Contractors for Mastic Felt and Gravel roofing.

FOR SALE—PITKINS' MIXED PAINTS. Adamant roofing, drain boards, portico flooring, doors, sash and all kinds of building material at lowest cash price at 2642 Andreo st., L. A., 1 mile S. of San Fernando st. BUILDERS SUPPLY CO.

FOR SALE—OLD 2-STORY FRAME BUILDing, containing 40 rooms, known as "The Orlando," on Third, between Broadway and Hill, to be removed at once. Send bids to W. S. COLLINS, 76, O. T. Johnson Bldg. Home 5092, Main 1962.

FOR SALE—FOR PARTICULARS OF A REmarkable money-saving sale of pianos see display ad. on Page 1, Part II, today's Times.
GEORGE J. BIRKEL CO.,
642-647 S. Spring st.

FOR SALE — ON EASY PAYMENTS, BAR fixtures, new and second-hand billiard and pool tables, billiards and bowling supplies. We lead in cash prices. BRUNSWICK-BALKE-COLLENDER, 626 S. Broadway, L. A.

FOR SALE—OUR BEAUTIFUL COLONIAL mahogany case piano; well known make; used but a short time; will be sold now at a sacrifice. Instrument may be seen at 2103 HARVARD BOULEVARD.

FOR SALE—A FEW SLIGHTLY USED SETS of "Dickens' Encyclopedia," in 7, 10 and 15 volumes; these will be sold at greatly reduced prices. Inquire of H. E. DOWNING, Times Business Office.

FOR SALE — PIANO; DUE TO MISFORtune; I must sell my beautiful walnut Kurtzmann piano at a great sacrifice. For further information, address G, box 30, TIMES OFFICE.

FOR SALE — AT CUT PRICES, NEW AND second-hand gas ranges, French ranges, cook stoves, range ovens, gasoline stoves and gasoline ranges. L. C. SKEELS, 907 S. Main.

FOR SALE—ROLL TOP DESK, OFFICE chairs, rugs, oak tables, 2 electric chandeliers, revolving bookcase. L. C. SKEELS, 907 S. Main. Both phones.

FOR SALE—MAGNIFICENT 5 PEDDLED standard upright piano, 1-3 original cost; private party, sacrifice, can be seen TRUNK STORE, 349 S. Spring. 7

FOR SALE—$9.85 FIRST CLASS; $7.35 SECond class to San Francisco, including berth and meals. DUFFIN'S TICKET OFFICE, 200 W. Fourth st.

FOR SALE—CHEAP, NICE STONE HORSE block, $2.50, cost $10; also first-class guitar and banjo. 217½ W. 2ND ST. Phone Main 2486, Home 2184. 7

FOR SALE—A BEAUTIFUL 4-CYLINDER, 18-H.P. touring car; detachable tonneau; cannot be told; must go for $1150 F.O. BOX 1012, Pasadena. 9

FOR SALE — FIRST-CLASS TICKET TO Salt Lake City, over S. P., P. A. and S. L.; good for 30 days; $15. Call 428 S. SPRING, third floor. 7

FOR SALE—LETTER COPYING PRESS, used but a few times, $5; cost $10. FLICK & GEORGE, 212 Mercantile Place. 7

FOR SALE—21 SECOND-HAND SAFES, ALL sizes, no reasonable offer refused. A. F. ANDERSON & CO., 210 and 212 N. Main.

FOR SALE—WINDMILLS, COMPLETE, ALL sizes, ready to erect, $40 and up. Call 12 to 5. DEMMIT COMPANY, 120 N. Main. 8

FOR SALE — GOOD GAS RANGE AND mantel folding bed, 1225 SAN JULIAN ST. Call afternoons or evenings. 7

FOR SALE—BARGAIN IN A SODA FOUNtain, first-class condition. Address XX, box 174, TIMES OFFICE.

FOR SALE—PHOTOGRAPHER'S TENT AND complete outfit, only $300 cash. P. O. box 661, MONROVIA.

FOR SALE — HIGH GRADE PIANO AND roll-top desk, cheap, make an offer. 726 E. 32ND ST.

FOR SALE — CHEAP FUEL. GOOD AS wood, pit shells, $3 ton, delivered. 'PHONE SOUTH 1706. 12

FOR SALE—
Furniture.

FOR SALE—GOOD FURNITURE CHEAP. Handsome golden oak buffet, $18.50.
Weathered oak sideboard, $9.95.
Weathered oak dining chairs, $1.95.
Weathered oak rockers, $2.95.
Commode chair, $2.00.
Marvis chair, $20 kind, $12.75.
Folding bed, $22.50 kind, $14.50.
Folding bed, $45 kind, $25.
Gas ranges, $15 kind, $20.
Gas range, $28 kind, $15.00.
Ice box, $40 kind, $25.00.
Davenport, $55 kind, $35.
Iron beds, mattresses, dressers, quilts, steel ranges, cook stoves, plenty of them, all bought cheap, some new and some second-hand, will be glad to figure with you on any size bill you want. L. C. SKEELS, 907 S. Main st. Both phones.

FOR SALE—FURNITURE AT 60c ON THE dollar, cleaning out entire stock at a sacrifice. Stands, $1.10; extension tables, $4.95; tables, $4.95; diners, 90c; 50-piece dinner sets, $2.75; sideboard, $14.50; dresser, $6.75; washstand, $2.25; $1.25 Smyrna rugs, 75c; 3-burner gasoline stove, $3; ovens, $1.35; oilcloth, 20c; linoleum, 50c; combination table, $5.50; box couch, $2.50; Ranie couches, roll heads, $4.75; 9x12 granite rug, $4.80; $1.25 bed spread, 50c; pillows, 60c; lady's desk, $5; open bookcase, $5.75. QUEBELL'S, 852-64 S. Main st.

FOR SALE—HARDWOOD COUCHES, BEAUtifully upholstered in Denim, $5.50; box couches, $2.50; we will make this price for a short time only to advertise our upholstery work; couches made to order and upholstery work our special. LOOMIS & PHILLIPS, 703 W. Sixth, Main 5796. 7

FOR SALE—
Elegant furniture of 6-room house, 8th and Flower; good as new; leaving city; house to let; barn and large yard; will sacrifice. Snap. Call 2215 S. SPRING, Room 12.

FOR SALE — COMMENCING MONDAY morning, special prices for cash on all kinds of furniture, desks and office furniture. GODDARD FURNITURE CO., 455½ S. Broadway, basement. 10

FOR SALE—FURNITURE OF 4-ROOM COTtage, complete; high-grade furnishings, at your price; see this; going East. Address G, box 24, TIMES OFFICE. 9

FOR SALE—CHEAP, NEW FURNITURE south; sunny upper 6-room flat; rent $25; 3 rooms rented $40; close in. MRS. STEVENS, 742 Figueroa st. 9

FOR SALE — BARGAIN; ALMOST NEW furniture of 6-room cottage; $250; can rent cottage, $15 per month. Inquire 738 WALL ST. 7

FOR SALE — 4 NICE SHOW CASES, ONE bread case, tobacco case, metal-bound candy case, cheap. Apply 3722 VERMONT AVE. 7

FOR SALE—CHEAP FOR A FEW DAYS, furniture of 5 rooms and flat for rent. 707½ S. BROADWAY. Call after 11 a.m. 7

FOR SALE—GAS RANGES, FOLDING BEDS, rugs and furniture cheap. 737 S. Grand ave.

BUSINESS CHANCES—
Miscellaneous.

$152 BUYS FRUIT AND CIGAR STAND; good location; clearing $40 per month; this is a snap. Call at 426 S. GRAND AVE. 7

WANT MAN WITH $300 AND SERVICES, nice, genteel cash business; can make $25 week; snap. 228 N. SPRING, room 7.

FOR SALE—REAL ESTATE BUSINESS, $150; fine office, ground floor, corner, rent $14. Address E, box 94, TIMES OFFICE. 7

FOR SALE — CASH REGISTER, THE NAtional; standard make; price $40. See OWNER, 702 S. Spring st., room 230. 7

BARBER SHOP FOR SALE, 2 CHAIRS, good chance; first-class business; good location. At 1562 W. PICO ST. 7

FOR SALE — MEAT MARKET; $1250; UP TO date; good location. Address OWNER, A, box 192, Times Office. 7

FOR SALE — STEAM LAUNDRY IN A country town at a bargain; INVESTIGATE. HOME 'PHONE 22396.

FOR SALE—RESTAURANT, DOING GOOD business; feeding from 430 to 500 daily. 904 E. FIFTH ST.

FOR SALE—POOL ROOM, 4 GOOD TABLES, fine; reasonable cash offer. Box 724, ARLINGTON, CAL.

BUTCHER SHOP TO RENT; COMPLETE; all tools; ice box, electric light; rent $15. 1305 W. 28TH ST.

FOR SALE — BAKERY. OWNER SICK, fine chance, cheap if taken at once. 252 W. 28TH ST. 11

WANTED — GROCERY AS PART PAYment on new 6-room cottage. HUNT, 414 W. 42nd. 8

FOR SALE—TIMES PAPER ROUTE. CALL or address 1923 LOS ANGELES ST. 8

I. D. BARNARD, 116 S. BROADWAY, WILL sell our business for cash.

CORNER CIGAR STAND, MUST BE SOLD this week. 151 N. MAIN ST. 10

FOR SALE—RESTAURANT AND DELIcacy at 1053 S. FIGUEROA. 10

BUSINESS CHANCES—
Miscellaneous.

FOR SALE—LIVERY STABLE.

One of the most complete in the city of Pasadena horses and carriages, tallyho, elegant hack, large brick barn, doing a fine business. PROFITS AVERAGE $250 A MONTH. Invoice over $6000. Will sell for $5000, some cash, balance to suit, or will sell property and outfit for $3,000 and make time to suit purchaser. RENT ONLY $80 A MONTH, 3 OR 5 YEARS' LEASE. Owner must go east at once.

Sole Agents,
Investment Department 2,
JONES & RYDER LAND CO.,
218 W. Third st. 8

FOR SALE — RESTAURANT, FINE LOCATION, DOING A BUSINESS; CASH RECEIPTS $70 TO $90 A DAY; A MONEY-MAKER FOR AMOUNT INVESTED; LOOK THIS UP.

Confectionery stock, candy puller, cooker, cutters, scales, pans, everything up-to-date, one of the best locations to be had, doing a good profitable business; owners going into wholesale business; whole outfit $650; don't miss this. Sole Agents,
Investment Department 2,
JONES & RYDER LAND CO.,
218 W. Third st. 7

FOR SALE—OR EXCHANGE—

Grocery stock and furniture of 10 rooms over store, rent $50 owner rents 1 store for $20 and has 10 furnished rooms for $60, leaving a net profit on rent of $30 a month. Grocery pays a PROFIT OF $100 a month. There are 2 living rooms back of store. OWNER MUST GIVE UP BUSINESS. PRICE $1550 a good location.

Sole Agents,
Investment Department 2,
JONES & RYDER LAND CO.,
218 W. Third st. 8

FOR SALE—
A COAL, WOOD AND HAY BUSINESS, long established and in successful operation. THE BEST EQUIPPED PLACE IN LOS ANGELES FOR THIS TRADE. Sales, about $40,000 per annum. Advantageous lease. Splendid business location. Must be sold without delay. Inquire INVESTMENT DEPARTMENT NO. THREE,
JONES & RYDER LAND CO.,
Sole Agents,
218 W. Third st. 8

A MILLINER.
Can buy a new, clean, up-to-date millinery stock, fixtures, and all complete, that will inventory $1400; there is not a lot of old models in this stock; it consists mostly of trimmings and ostrich plumes, etc.; rent $30, which includes living-rooms. For a quick buyer we will sell at less than 60c on the dollar. If you want a bargain in a millinery store doing already a nice business, answer this ad.
A. F. WEBSTER & CO.,

Classified Liners.

ONEY TO LOAN—
In Sums to Suit.

MAKES PROMPT LOANS.

$100,000 TO LOAN On Real Estate. QUICK LOANS ON REAL ESTATE. Large and small amounts. GARDNER, 222 Trust Bldg. Phone 2790.

$100,000 TO LOAN On Chattels. QUICK LOANS ON FURNITURE. QUICK LOANS ON FURNITURE, Piano, Livery Stock or Personal Property. LOWEST RATES. GARDNER, 222 Trust Bldg. Phone 2790.

WATSON loans notes, trust deeds, contracts of sale of real estate. 222 Trust Bldg. 'Phone 2790.

TO LOAN AT LOW RATES IN sums to suit, long or short time, on first or second mortgage on real estate, life insurance policies, good notes, or on any good security. WE BUY first mortgages, second mortgages, notes, agreements to sell real estate and commercial paper. Do not fail to talk with us before borrowing money or selling any of the above securities. SIERRA SECURITIES CO., 205 Trust Bldg., (Second and Spring Sts.) Home 2969, Red 6321. 10

TO LOAN— MONEY TO LOAN ON FIRST MORTGAGE FOR 1 YEARS AT 7 PER CENT. SUMS OF $2000 TO $5000. GIVE ATTENTION TO ALL APPLICATIONS. HERE IS ONE: $1000 LOANS MADE ON STRAIGHT NOTE FOR 1 YEARS. MORTGAGE AND TRUST DEEDS BOUGHT AND SOLD. JOHN A. RYDER LAND CO., 219 W. THIRD ST.

WE HAVE PLENTY OF PRIVATE money to loan at 6 and 7 per cent. loans on real estate; also make building loans. We can and save you trouble and time. CHESLEY & CO., 214 West Second st.

$100,000 ON REAL ESTATE. 1 to 7 per cent. interest. Large or small amounts; installment loans. GARDNER & CO., 222 S. BROADWAY. Trust Dept. Lone Department.

WATSON loans notes, trust deeds, contracts of sale of real estate. 222 Trust Bldg. 'Phone 2790.

TO LOAN AT LOW RATES IN sums to suit, long or short time, on first or second mortgage on real estate, life insurance policies, good notes, or on any good security. WE BUY first mortgages, second mortgages, notes, agreements to sell real estate and commercial paper. Do not fail to talk with us before borrowing money or selling any of the above securities. SIERRA SECURITIES CO., 205 Trust Bldg., (Second and Spring Sts.) Home 2969, Red 6321. 10

TO LOAN— MONEY TO LOAN ON FIRST MORTGAGE FOR 1 YEARS AT 7 PER CENT. SUMS OF $2000 TO $5000. GIVE ATTENTION TO ALL APPLICATIONS. HERE IS ONE: $1000 LOANS MADE ON STRAIGHT NOTE FOR 1 YEARS. MORTGAGE AND TRUST DEEDS BOUGHT AND SOLD. JOHN A. RYDER LAND CO., 219 W. THIRD ST.

$100,000 TO LOAN On Real Estate. QUICK LOANS ON REAL ESTATE. Large and small amounts. GARDNER, 222 Trust Bldg. Phone 2790.

$100,000 TO LOAN On Chattels. QUICK LOANS ON FURNITURE. QUICK LOANS ON FURNITURE, Piano, Livery Stock or Personal Property. LOWEST RATES. GARDNER, 222 Trust Bldg. Phone 2790.

WATSON loans notes, trust deeds, contracts of sale of real estate. 222 Trust Bldg. 'Phone 2790.

I HAVE $ TO LOAN AT LOW RATES IN sums to suit, long or short time, on first or second mortgage on real estate, life insurance policies, good notes, or on any good security. WE BUY first mortgages, second mortgages, notes, agreements to sell real estate and commercial paper. Do not fail to talk with us before borrowing money or selling any of the above securities. SIERRA SECURITIES CO., 205 Trust Bldg., (Second and Spring Sts.) Home 2969, Red 6321. 10

TO LOAN— MONEY TO LOAN ON FIRST MORTGAGE FOR 1 YEARS AT 7 PER CENT. SUMS OF $2000 TO $5000. GIVE ATTENTION TO ALL APPLICATIONS. HERE IS ONE: $1000 LOANS MADE ON STRAIGHT NOTE FOR 1 YEARS. MORTGAGE AND TRUST DEEDS BOUGHT AND SOLD. JOHN A. RYDER LAND CO., 219 W. THIRD ST.

$100,000 TO LOAN On Real Estate. QUICK LOANS ON REAL ESTATE. Large and small amounts. GARDNER, 222 Trust Bldg. Phone 2790.

$100,000 TO LOAN On Chattels. QUICK LOANS ON FURNITURE. QUICK LOANS ON FURNITURE, Piano, Livery Stock or Personal Property. LOWEST RATES. GARDNER, 222 Trust Bldg. Phone 2790.

WATSON loans notes, trust deeds, contracts of sale of real estate. 222 Trust Bldg. 'Phone 2790.

THE CITY IN BRIEF.

NEWS AND BUSINESS.

Ladies at Men's Club.

The Men's Club of Christ Episcopal Church will celebrate with a banquet at the church, at 6:30 on Thursday evening, at which the members will entertain their ladies.

Works Pass Key.

A pass-key burglar entered the home of C. E. Rankin, No. 1379 West Forty-first street yesterday afternoon, and secured a gold watch, a quantity of clothing and several rings and pins.

East Side Meeting.

The East Side Improvement Society will meet at Campbell's Hall Thursday evening. The paving of Downey avenue will be discussed and reports will be received on the proposed new bridge and viaduct connecting with Buena Vista street at Fremont Gate.

Rush for the Banquet.

Only two days have elapsed since the announcement of the Chamber of Commerce banquet on February 22, and already there have been received 212 requests for tickets. This is nearly twice the number received at the same time last year. Unusual interest is shown.

Baraca's First Event.

The Baraca class of the Trinity Methodist Church, South, is arranging to give its first social at the church at Ninth street and Grand avenue Thursday evening. An entertaining programme is to be presented in which the pastor, Rev. E. P. Ryland, is to explain the workings and purposes of the Baraca organization, which is new and national in its scope.

Among the Odd Fellows.

W. W. Phelps, Grand Master of the I.O.O.F.; George T. Shaw, Grand Secretary, and Grand Chaplain Naylor will visit Rising Sun Lodge of Boyle Heights this evening. Tomorrow afternoon they will dedicate the lodge at Santa Ana, where Rev. Will A. Knighten will make the address. On Saturday the members of the party will institute a lodge at Redondo.

Engine Hits Cars.

A Santa Fé freight train crashed into three cars in the switch yards of the company early yesterday morning. A switching crew had left an "empty" and two oil tank cars standing on the main line and had neglected to place a signalman on the track. The "empty" was smashed into kindling wood and the tank cars were overturned, one of them bursting. No one was hurt.

Bishop Verdaguer Coming.

Mrs. Frank Lecouvreur of this city, who went to Laredo, Tex., several weeks ago to assist in the care of Bishop Verdaguer, who was seriously ill of pneumonia, has gone on a trip to the City of Mexico. Bishop Verdaguer is gradually recovering, and Mrs. Lecouvreur will return by way of Laredo and bring the invalid with her to Los Angeles, about March 1, for a stay in this balmy climate of two or three months. As the bishop spent many years here as a parish priest, being known far and wide as "Father Peter," his visit here will be a gratification to many old friends.

Bottles Didn't Break.

A truck loaded with crates of empty bottles belonging to the Illinois-Pacific Glass Company was struck by car No. 415 of the University line of the Los Angeles Railway Company and overturned yesterday afternoon. The accident occurred on Buena Vista street directly in front of the depot of the Los Angeles Electric Express. The big truck and its load were thrown diagonally across the tracks, and traffic on the car line blocked half an hour. The truck driver was thrown, but not injured, and the horses also escaped. The crates of bottles went through the accident without being broken.

Not Former City Clerk.

C. H. Hance, former City Clerk, called on The Times last night to explain that he is not the "Capt. Nance who played a prominent part in the Tammany-Howton orgie at the Bristol Café Monday night. The real recipient of Gas Howton's favors was "Capt." Nance, the Sixth Ward Tammany politician. A similarity in the two names caused the former City Clerk, who is called "Captain" by his friends, numerous embarrassing explanations yesterday. To be a guest at a Howton banquet is not considered by all persons as a compliment, and Capt. Hance does not mingle with the Howton outfit.

Half of Firm "Busted."

S. H. Hanson of San Louis Obispo is in a tangle over money matters. He forms half of the firm of Hanson & Dodds, and thinks the firm is bankrupt, but Dodds wants to keep on and try to make good. Hanson knows he is personally "busted" and has filed a petition in bankruptcy, and also asks that the firm be declared bankrupt, although his partner refuses to become insolvent. The firm has unsecured debts of $977.32 and assets, including the stock and plant, valued at $1779.18. Hanson personally has debts of $826.50, nearly all for money loaned, and gives assets of $805, $600 of which he claims as exempt, being the tools of his trade. The firm does a plumbing and tinsmithing business.

Shoots and Bloom.

The Weather Bureau's weekly crop bulletin for Southern California says: "Clear, warm weather, with considerable drying land winds, prevailed until the close of the week, when the weather became cloudy and unsettled, with light showers of rain in some places Monday morning. The reports state generally that the warm weather caused crops to make a good growth, though there is considerable complaint that the effects of the drying winds are becoming apparent and that rain will soon be needed. The warm weather permitted farmers to accomplish a great deal of work, and plowing and seeding in some localities are about finished, while in others the work is still in progress. The warm weather also caused young shoots to appear on orange trees and brought out bloom on peach and almond trees."

Dies at Bisbee.

Charles R. Green of this city, who some months ago went to Bisbee, Ariz., to act as cashier for the Copper Queen store, died in that city of pneumonia on Friday last. The deceased was son of Mr. and Mrs. Harry Green, who with their only daughter, Miss Lottie Green, live on South Flower street, this city. The remains were brought here and interred in Evergreen Cemetery. The deceased was a most exemplary young man and in his short residence at Bisbee endeared himself to everybody with whom he came in contract. He was particularly active in the Young Men's Christian Association, and an impressive funeral service was held there on Sunday, prior to the shipping of the body to this city, the pastors of both the Methodist and Presbyterian churches taking part in the service and the Choral Society of the Y.M.C.A. furnishing the music. The deceased came with his parents to this city from Canada about five years ago.

Profit Follows Times "Liners."

One can't help being interested in these small, classified ads, which tell a diversified story of commercial activity in the fast-growing Southwest. Every reader of The Times will find in them something, somewhere for their profit and advantage. Look them over. You'll be sure to discover an opportunity to make money. There's a fortune in them if watched closely and constantly.

BREVITIES.

Attention is called to the statement of the Bankers' Life Association of Des Moines, appearing elsewhere in this paper. The splendid gains in business will be no surprise to thoughtful men. This giant of the West has won the favor of the public by following persistently its one purpose of furnishing safe and reliable life insurance at actual cost. The salient features are large assets, safely invested and deposited with the State Department, economical management, low death rate and satisfaction among members. Of the $10,570,000 in force in California, more than $3,000,000 is held in Los Angeles county. Study the "Statement" and get absolute protection for your family.

Dr. Locke, Osteopath, Grant Bldg.

How are your eyes? Gold-filled frames with reading lenses at $1.50, either riding bow or eyeglass style, fitted to your eyes by a graduate State and county optician. Such glasses are sold elsewhere from $3 to $5. Our price complete $1.50. Clark's, 351 S. Spring street near Fourth.

The San Francisco office of the Los Angeles Times is in room 41, Chronicle building. Telephone Main 1472. Subscriptions and advertisements taken. Visitors will find copies of The Times on files, and are welcome to call and read them.

T. Wiesendanger, real estate, has moved his offices to northwest corner of Seventh and Hope streets.

Whitehorn & Clark, Notaries Public, 306 West 7th street. Phones Home 4182; Main 4055.

Dr. Percival, 2635 West Pico, resumes practice.

Children's Shoe Store, 204 S. Bdwy.

Assaying night school, 318 E. 1st st.

Furs. D. Bonoff, furrier, 212 S. B'way.

VITAL RECORD { BIRTHS, DEATHS, MARRIAGES.

Deaths.

MACHADO. At her late residence, Eighth and Rose, "Casa del Valle," Ocean Park, February 6, 1906, Mrs. Gregoria L. de Machado, wife of Dolores Machado, aged 65 years; mother of A. R. Talamantes, Mrs. J. H. Minor, Mrs. J. B. Barrows, J. R. Machado, Florentina Machado, Ysaria Machado and Francisco Machado. Funeral services will be held at St. Clement's Church, Santa Monica, on Thursday, February 8, 1906, at 10 o'clock a.m. Friends invited.

THOMPSON. At her late residence in Alhambra, February 6, 1906, Mrs. Mary B. Thompson, a native of Newburg, N. Y., aged 68 years. Funeral services will be held in the chapel of the Orr & Hines Co., No. 647 South Broadway, Thursday, February 8, 1906, at 2 o'clock p.m. Interment, Evergreen Cemetery.

MEADOWS. In this city, February 6, 1906, Rose, beloved wife of M. Meadows of Imperial, Cal. Shipment from the Orr & Hines Co., No. 647 South Broadway.

TAFT. At Dayton Heights, Carlton Taft, aged 4 years, 7 months and 24 days. Funeral services will be held at the Butler Church at 1:30 p.m., February 7, 1906.

GADDIS. In this city, February 6, Mrs. Amanda A. Gaddis, a native of Indiana. Funeral notice later.

PETTERSON. At No. 6139 Piedmont avenue, February 5, 1906, Margaret Petterson. Funeral from Pierce Bros. to Church of the Sacred Heart, where services will be held at 9:30 o'clock today.

HILL. In this city, February 6, William E. Hill, aged 64 years, a native of New York. Leaves a widow. Funeral Thursday at 1 o'clock from the funeral chapel of W. H. Sutch, No. 842 South Figueroa street.

LANGLOIS. In Los Angeles, Cal., February 3, 1906, Mrs. Hannah C. Langlois. Funeral services at parlors of W. H. Sutch, No. 842 South Figueroa street, on Thursday at 2 o'clock. Interment, Hollywood Cemetery.

MACMILLAN. In this city, Albert MacMillan, a native of Newcastle, Pa., aged 51 years. Incineration private. (Newcastle, Pa., papers please copy.)

MOORE. At his late residence, No. 1866 Burlington avenue, February 4, Joseph Knight Moore, beloved husband of Mrs. Clara L. Moore, and father of Frank L. of The Palms, Fred S. of Downey, Harry E. and Florence E. Moore. Funeral will be held at residence, No. 1866 South Burlington avenue, Wednesday, 2 p.m. Intimate friends invited.

Marriage Licenses.

SOTO-CRUZ. Richard Soto, aged 21, a native of California, and Sallie Cruz, aged 19, a native of California, both residents of Bayona.

RUCH-FULLER. Louis E. Rauch, aged 25, a native of Oregon and a resident of Silverton, Or., and Gertrude E. Fuller, aged 24, a native of Michigan and a resident of Williams, Ariz.

YONKER-WEBLER. Jacob H. Yonker, aged 34, a native of Maryland, and Ella Ada Webler, aged 28, a native of Connecticut, both residents of Los Angeles.

MINER-RILEY. Harry Miner, aged 45, a native of Illinois, and Fannie Gourley, aged 37, a native of California, both residents of San Francisco.

MARSHALL-DUIN. Leslie H. Marshall, aged 25, a native of Minnesota, and Stella S. Duin, aged 28, a native of California, both residents of Edgegrove.

ADAMSON-YOUNG. John O. Adamson, aged 39, a native of Indiana, and Mabel M. Young, aged 25, a native of New Mexico, both residents of Los Angeles.

KENT-SWEM. Frank W. Kent, aged 23, a native of Iowa, and Wilmah P. Swem, aged 17, a native of Colorado, both residents of Los Angeles.

BRENDEL-VEITH. Henry A. Brendel, aged 30, a native of Germany, and Anna M. Veith, aged 30, a native of Germany, both residents of Los Angeles.

BLAZEK-FOLSOM. Joseph G. Blazek, aged 33, a native of Wisconsin, and Jessie Folsom, aged 38, a native of Indiana, both residents of Los Angeles.

JONES-CONTRERAS. Thomas Jones, aged 51, a native of Wales, and Julia Contreras, aged 36, a native of Mexico, both residents of Los Angeles.

PINA-CASTORENA. Feliz Pina, aged 22, a native of Texas, and Refugio Castorena, aged 21, a native of Mexico, both residents of Los Angeles.

CARR-HILLARY. Roy N. Carr, aged 21, a native of Tennessee, and Bertha L. Hillary, aged 20, a native of Wisconsin, both residents of Long Beach.

MUMMA-PHILLIPS. Herbert A. Mumma, aged 28, a native of Illinois, and Mary E. Phillips, aged 26, a native of Illinois, both residents of Los Angeles.

CASTLE-PINNEY. David B. Castle, aged 31, a native of Maine, and Louise Pinney, aged 34, a native of Connecticut, both residents of Los Angeles.

VALLA-ALVARADO. Louis B. Valla, aged 25, a native of California, and a resident of Los Angeles, and Mary A. Alvarado, aged 18, a native of California and a resident of Lordsburg.

CARTER-BRIDGES. Orville E. Carter, aged 25, a native of Indiana, and Mabel F. Bridges, aged 26, a native of Massachusetts, both residents of Avalon.

STONE-SNOW. Harry M. Stone, aged 24, a native of Iowa, and Violet E. R. Snow, aged 22, a native of Canada, both residents of Pasadena.

I.O.O.F.

Los Angeles Lodge, No. 35. All members are requested to be present at the meeting this evening, February 7, 1906, 8 p.m. Business of importance in reference to purchase or site for new hall will be part of the order of business.

H. QUIRIN, Secretary.

Los Angeles Transfer Co., 751-3 South Spring.

Will check baggage at your residence to any point. Tel. M. 49 or 249. Home 249.

Bresee Bros., Co., Undertakers.

Broadway and Sixth. Lady assistant in attendance night and day. Tel. Main 243.

Pierce Bros. & Co., Undertakers.

519 S. Flower. Tel. M. 1377. Lady attendant.

Orr & Hines Co.

Funeral directors. Lady undertaker takes charge of ladies and children. Tel. Main 65, No. 647 South Broadway. John W. Edwards, manager.

Castanien Undertaking Co.,

No. 1226 South Grand. Lady attendant. Telephones Main 6002, Home 5483.

Peck & Chase Co., Undertakers,

633 S. Hill. Both phones 61. Lady attendant.

Connell, Unterkircher, Crawford,

Undertaking Co., 1051 South Grand avenue. Phones 6012, Main 8523. Lady attendant.

Choice Cut Flowers.

A large variety of floral designs can be secured from J. W. Wolfskill, No. 210 West Second street.

"The Pennsylvania Special"

is the pioneer eighteen-hour train from Chicago to New York. It runs over the Pennsylvania lines daily, and the great bandmaster, Innes, wrote a piece of music about it entitled "Pennsylvania Special." Inquiries cordially invited by M. F. Van Horn, District Passenger Agent, Pennsylvania Lines, No. 315 West Fourth street, Los Angeles.

Eczema and Itching Scalp,

can be cured with Smith's Dandruff Pomade when all other remedies fail; 50c at druggists. Free sample. Smith Bros., Fresno, Cal.

T. WIESENDANGER, real estate, has moved his office to northwest corner of Seventh and Hope streets.

Gray Hair Quickly Restored

to its natural color by using Alfredum's Egyptian Henna. Sure, harmless; 1st-class druggists.

LADIES WATCH

$14 A Good Time Keeper

Not only a good time-keeper, but a nice piece of jewelry—a good companion for any woman. This is one of the watches that has made the Geneva talked about.

O-size gold-filled hunting case, engraved; engine-turned or polished; warranted for 20 years; Elgin or Waltham movement. Reliable, pretty and not expensive. Extra good value for the money—$14.

Geneva Watch & Optical Co.
305 S. BROADWAY.

THE RELIABLE STORE

THE POPULAR AFTER-DINNER DRINK

APRICOT BRANDY

WE DISTILL OUR OWN—TRY IT

$1.00 BOTTLE AND UP.

SO. CAL. WINE CO.
218 W. Fourth St.
HOLE EX. 16 MAIN 332
No BAR in connection

SIEGEL'S "WOMEN'S AND CHILDREN'S WEAR"
Myer Siegel & Co.
251-255 SOUTH BROADWAY

$1 Special For Today

WOMEN'S UNDERSKIRTS in black Italian cloth—splendidly made, welted seams and full cut. Accordion plaited ruffles and faggoting. Shirred flounces and under ruffles. A serviceable garment in the ever popular black underskirts that are much needed by every woman. There are just 200 of them and they regularly sell at $1.50, but we have placed them on sale for one day only at the very low price of an even $1

New Arrivals in Misses' and Children's Coats, Suits, Dresses

For all the ages from the little tot to the young miss of 18.

SIEGEL'S "WOMEN'S AND CHILDREN'S WEAR"

Every Salesman

must use pencils. The "Koh-I-Noor" and "Regal" pencils are best; they last longest because the lead is stronger; they write smooth and they simply are the best pencils ever produced.

Office Supplies, Blank Books, Memorandums.

SANBORN, VAIL & CO.
357 So. Broadway.

Perfection in drinks and unexcelled service is what you get at the Big White Onyx Fountain.

BOSWELL & NOYES,
Third and Broadway.

WHITE HAIR.

There is a great advantage in selecting your switch from a large and varied stock.

Shampooing, 50c.

Bennett Toilet Parlors
Corner 5th and Spring

PICTURES

Special sale this week. 25 per cent. reduction on all framed pictures now on our walls. New and up-to-date samples at cost.

The McClellan-Kanst Co.
111-113 WINSTON STREET.
Just off Main, between 4th and 5th sts.

G. U. Whitney's Trunk Factory

Trunks, Suit Cases and Traveling Bags at Factory Prices.

226 SOUTH MAIN STREET

Keeps Our Tailors "Going"

Rather than let go any of our trained staff of tailors, we let go of our profits during February and August. We'd rather lose profits than lose our tailors, so, therefore, this

February Clearance Sale

stands ready to make to your measure in the very best style in all our fancy imported $35, $32.50 or $30 Suitings or Overcoatings for $22.50.

For $19.50 it will make to your measure any $25.00, $25 or $22.50 Suiting or Overcoating in our entire store.

Those who buy first get first choice. Why wait?

Brauer & Krohn
TAILORS TO MEN WHO KNOW
THREE STORES:
128-130 South Spring
Fifth and Spring 114½ S. Main
Phones Main 3118—Home 2695

LESTER PIANOS

More popular because better. They combine the finest qualities in tone, power and expression, with the most perfect mechanical construction. Taken apart, they reveal the work of the master piano maker in every detail and for family use they

LAST A LIFETIME.

Over 100 schools and colleges have permanently adopted them as standard, and expert players recommend them.

We are sole agents and are displaying handsome new arrivals now in uprights and quarter grands.

J. B. BROWN MUSIC CO.
"The Old Reliable House"
648 S. Broadway

We are now Receiving Many CARS of choice Black Diamond Coal daily and can fill your orders promptly.

Also best hay and grain constantly on hand.

CLARK BROS
1249 South Figueroa St.
West 69 Home Ex. 106

A Chickering Piano for $100. A bargain. You should see it today.

Pacific Music Co.
427-429 So. Broadway. Phones 833 Home and Main. Open evenings during this sale.

A "Different" Clothing Sale

$12.50 for your choice of all our $15, $18 and $20 suits.

LOWMAN & CO.,
131 So. Spring St.

Watch Friday's paper for our big Special Sale.

KAHN'S
457 S. Broadway.

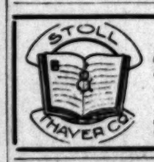

"Congress" Initial Back Playing Cards. 50c Pack.

252 S. Spring St.

Perfection Brew Beer
95c Dozen Quarts; 65c Dozen Pints
EDW. GERMAIN WINE CO.
635 South Main Street

SUITS TO ORDER
THE BEST $15 EVER MADE
SCOTCH TAILORS
330 S. SPRING ST.

"THE DAYLIGHT STORE" Phones Main or Home 132

Jacoby Bros.
331-333-335 South Broadway.

SKIRTS MADE FREE.

Introductory offer in our tailor department now reopened for spring orders. Five and seven-gore skirts, man-tailored, perfect fitting, made free. Simply purchase materials at our store.

1000 Sample Spring Parasols
Half-Price and Less

We had the good fortune to secure a manufacturer's entire sample line of Spring Parasols. Come in silk and linen, in shades and effects to harmonize with every kind costume. These include the swell new lingerie effects. Many of them have exquisite and expensive handles. These are the most exclusive styles in parasols that are produced. On sale today at half price and less.

Stunning New Spring Suits $21.50

A new consignment of tailor-made suits, in the correct spring styles. These were intended bring much higher prices, but we shall offer them as a special attraction today at $21.50. choice of Eton or pony jacket style, prettily trimmed with silk braid and tailor straps. Some have vest effects. Skirts cut in the new full flare, circular or pleated. All the new shades. These are offered only for today, and every woman who has an eye to economy be quick to snap one of them up.

Swell Spring Walking Skirts $5.89

EXCELLENT VALUES AT $8.50.

A chance to buy a stylish new spring walking skirt at almost one-third full value. Materials include serges, mohairs and Panamas. Cut in circular, flare or pleated style. Some in Black and all colors in the lot. Extra special for Wednesday at $5.89.

At the New Bargain Sections

Bargain Section No. 6
Bleached Muslin 7¼c
BEST 10c QUALITY.

10,000 yards of bleached muslin, full 36 inches wide. Price everywhere is 10c. Extraordinary special for Wednesday at 7 1-4c.

Bargain Section No.
Staple Ginghams 10c
VALUES UP TO 35c.

15,000 yards in the lot, including mercerized Scotch ginghams, silk stripe effects. All the best makes. An extraordinary special at 10c.

More Wednesday Specials

Manufacturers' samples of latest styles in shopping bags, including all the newest shapes. On sale at one-half the actual wholesale price.

Toilet soaps; 3 in a box; choice of Toyland or Neolette de Paine. Regular 50c—special 25c.

Exquisite hand-finished shell hair ornaments, sisting of one back and two side combs; gold ornaments. $2.00 sets, special at $1.00.

Packages of 12 hair pins. Regular 25c—15c.

Big new assortment of wash belts; fancy belts. Regular 19c—special 9c.

Use the "Ville" as a thoroughfare between Broadway and Hill Street.

Free delivery to railway points within 100 miles on all purchases of $5.00 and up, except C.O.D. packages.

DE VILLE PARIS

Order by mail today. We guarantee prompt and satisfactory service.

A. FUSENOT COMPANY
317-323 S. Broadway, extending to 314-322 S. Hill St.

Special Showing of SPRING STYLES in Ladies' Suits and Jackets

The new garments are calling forth many exclamations of delight from those who have been fortunate enough to have seen these early styles. Fashion's latest models are here in great variety and all so pleasingly priced, too.

WE WANT YOU TO SEE THESE CHARMING MODELS TODAY

New Pony Coat Suits $23

This is fashion's latest model. The coat is military length, and extremely mannish. The materials used are light gray homespun, or gray suiting with black hairline. Skirts are panel plaited, and latest shape.

Novel Jacket Suit This Artistic Model Is $25.00

Very effectively made with a fancy plaited [illegible] trimmed with light blue panne velvet collar, cuffs and fancy gilt braid and novelty buttons. The skirt is latest model in panel plaited style. The material is light gray herringbone suiting.

New Linen Suits In Pink, Blue, White and Green
PRICES RANGE $20 to $36

These attractive models are made in jaunty Etons and smart Boleros, effectively trimmed in fancy laces, medallions and insertions. New shape skirts all fancy designed.

New Styles, ¾ Length Coats
$14.50 TO $20.00

Shown in subdued plaids in Scotch mixtures, covert cloths. Very artistic tailor work and colored velvet collars. Extremely stylish.

New Jackets Just Opened
SPECIAL VALUES AT $9.50 AND $11.75

"The Call"
OF SAN FRANCISCO

The "Call" prints more news than any other paper published in San Francisco. The "Call" is the only San Francisco paper that it delivered to all parts of Los Angeles by carrier. Orders for subscriptions and advertisements left at our office will receive prompt attention. Give it a trial.

LOS ANGELES OFFICE, 209 W. 4TH ST
Phones—Home 1591; Sunset Main 2701.

San Francisco Office

Los Angeles Times

Room 41, Chronicle Building. Telephone Main 1472

Advertisements and Subscriptions Received

Angelenos and others visiting San Francisco will find copies of The Times on file for several months back and are welcome to call and read them.

ARTHUR L. FISH,
Representative

FLOWERS

ROSES
American Beauties

VIOLETS
Fresh Every morning.

Carnations—Easter Lilies

WOLFSKILL'S 208 WEST SECOND

DREAMLAND
Roller Skating
TWELFTH AND MAIN STREETS

Will open about March 5. Reserve your skates for opening week. Phone Home 2605
301 BRADBURY BUILDING

THE "NEW YORK"

For Suits, Skirts, Coats, Millinery and WOMEN'S EXCLUSIVE WEAR

N. Y. CLOAK & SUIT HOUSE
337-339 South Broadway

Out of Town Customers

Order your Wines and Liquors BY MAIL

OLD PLANTATION DISTILLERY
108 S. Broadway. Los Angeles

NOVELTIES IN WOMEN'S WEAR

Paris Cloak and Suit
252 South Broadway

Brick Dwellings

Can be built for same price as rent. Let us prove it. Phone [illegible]

Brick Construction Association
707 Laskershim Bldg

N. B. Blackstone DRY GOODS SPRING AND TH

Store Closed T

Every effort is being made to get our store in readines

Open for B

Some day during

We will open the Spring entire and complete new st dise at every department center, both at home and visited by our buyers, in qu and best obtainable.

Watch the daily papers

Opening

N. B. Blackstone Co

STANDARD PIANOS

20 to 25 Per Cent. BELOW REGULAR PRICES

The real object of this sale is to clear enough pianos off our floors to provide room for incoming new styles. Makers we represent have advised us that many models are to be discontinued, and other new ones are being shipped to us immediately. Before these new instruments arrive we must dispose of the large stock of styles to be discontinued, now on our floors. Here is your chance to obtain a piano at one-fourth lower than normal price. The chance of a lifetime! Don't pass it by. Such an opportunity may never come to you again. Visit our store today and see the convincing proof. Even if you do not intend to buy, we still want you to come, for we are making piano history!—it will interest you. Easy payments on any instrument in the store. Come today, before the very piano you want has been snapped up.

We are selling agents for the following famous [illegible] Kranich & Bach, Emerson, Estey, Starr, Krell, Brinkerhoff and Leslie.

GEO. J. BIRKEL CO.
345 and 347 South Spring
Steinway and Vic

Second A

In our bargains Instrum on Stein pianos to keep piano on class sh repairers with the It. A fe large sto

Two S One W One K One W One M One G Cabin

James 161 N. Spri

"ATK

are absolute made good f Examine together wit scription and

LATES BROWNS RIDGEWORK

FREE

Remember our time and you pay only a trifle more than a dollar, this only for 20 days to demonstrate our ability. All other charges for extracting or cleaning teeth.

BROADWAY DENTAL PARLORS

DuBois & Davidson Furn 212-214 West 6th St., Between Spring "Just over the line from hig and high prices." "Nuff sed

Wear Imperial $3 LOWMAN & CO 131 So. Spr

KRYPTOK far and near without line

THE LUSK CAB CO.
Automobiles, Carriages, Tally-hos. Three-seaters, etc., for hire. Day or night. Drivers in livery. 750 S. Main St. South Phones

Editorial Section.
PART II—LOCAL SHEET: 14 PAGES

Los Angeles Daily Times

California del Sur.
CITY AND COUNTRY.

LXVTH YEAR. WEDNESDAY MORNING, FEBRUARY 7, 1906. On All News Stands—Trains and Streets. 5 CENTS

N. B. Blackstone Co.
DRY GOODS
SPRING AND THIRD STS.

Store Closed This Week

Every effort is being made by the contractors to get our store in readiness to

Open for Business

Some day during the coming week.

We will open the Spring season with an entire and complete new stock of merchandise at every department. Every fashion center, both at home and abroad, is being visited by our buyers, in quest of the newest and best obtainable.

Watch the daily papers for

Opening Day

N. B. Blackstone Co. SPRING AND THIRD STS.

STANDARD PIANOS

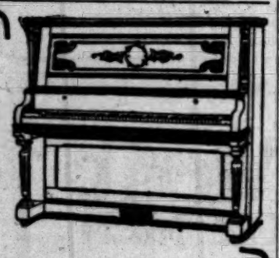

20 to 25 Per Cent. BELOW REGULAR PRICES

The special object of this sale is to move enough pianos off our floors to make room for incoming new stock. Makers we represent have decided that many models are to be discontinued, and other new styles being shipped to us immediately. Before these new instruments arrive we must dispose of the entire stock of styles to be discontinued, now on our floors. This is your chance to obtain a piano one-fourth lower than normal prices. The chance of a lifetime. Don't pass it by. Such an opportunity may never come to you again. Visit our store today and let us the convincing proof. Even if you do not intend to buy, we will want you to come, for we are making piano history!—it will interest you. Easy payments on any instrument in the store. Come today, before the very piano you want has been snapped up.

Second Hand Pianos At Snap Prices

In our second-hand department bargains are legion. They are all instruments taken in part payment on Steinways or other makes—or pianos returned through inability to keep up the payments. Every piano offered has been put in first-class shape by our expert Steinway repairers—every instrument is sold with the Birkel guarantee back of it. A few selections from a very large stock:

Two Steinway Grands,
One Weber Grand,
One Kranick & Bach Grand,
One Weber Upright,
One Malkeushek Upright,
One Gildermiester & Kroeger Cabinet Grand.

We are selling agents for the following famous makes: Steinway & Sons, Kranich & Bach, Emerson, Estey, Starr, Krell French, Richmond, La Marsh, Brinkerhoff and Leslie.

GEO. J. BIRKEL COMPANY
345 and 347 South Spring
Steinway, Cecilian and Victor Dealers

"ATKIN'S" SAWS

are absolutely warranted. Any defect made good free of charge.

Examine the beautiful line we carry, together with other tools of every description and best known makes.

James W. Hellman
161 N. Spring St. Los Angeles, Cal.

FREE

Bring us your teeth and you pay only a trifle more than actual cost of material. We will make them for 30 days to demonstrate our ability. All work painless and guaranteed satisfactory for extracting or cleaning teeth.

BROADWAY DENTAL PARLORS Rooms 1-2 and 4 452½ S. Broadway

DuBois & Davidson Furniture Co.
204 West 6th St., Between Spring and Broadway.
"Just over the line from high rents and high prices." "Nuff sed."

Spear Imperial $3.00 Hats
LOWMAN & CO 131 SO. SPRING ST.

KRYPTOKS
Far and near
Glasses without lines
Dr. Geo. A. Collins
single lenses with the results of two.
TRUE ELEVATOR

THE LUSK CAB CO.
Automobiles. Carriages. Tally-hos. Three-seaters. All for hire. Day or night. Drivers in livery.
750 S. Main St. Both Phones 297

GRAVES DESECRATED TO BURY THE DEAD?

Shocking Complaint Made to the District Attorney and Vigorously Denied by the Evergreen Cemetery Management Yesterday.

THAT graves are dug through crumbling old coffins at Evergreen Cemetery; that the shovels of grave diggers throw aside the bones of the dead; that new graves are greedily sold to encroach on the old; that the dead are not safe in their coffins owing to extreme enterprise of the management.

This is the substance of a horrible complaint made to the District Attorney yesterday by C. Beard, a former grave digger at Evergreen, who sought the criminal prosecution of his former employers.

The District Attorney took the charges under advisement.

Those concerned include prominent men; among them Victor Ponet, the Belgian Vice-Consul in Los Angeles.

Beard's charges are indignantly repudiated and denied by the superintendent of the cemetery and those connected with the management.

M. Ponet and other directors of Evergreen are men of the highest standing. They deny in an unqualified manner the story told the District Attorney. They vow to make it hot for their discharged employé.

The statements made by Beard, the ex-grave digger, are not vouched for by The Times. They are given as in the case of any other application to the District Attorney for a criminal complaint.

COMPLAINANT EXPLICIT.

In his complaint to the District Attorney, however, Mr. Beard gave names and dates and explicit facts.

For corroboration, he produced a former engineer of the cemetery, who stated that he had seen a grave sunk through a portion of an old casket, the exposed bones being shoved to one side and hidden with pepper boughs.

Beard pointed out two graves at the cemetery in the digging of which he declares he was himself obliged to cut away the outer box of a neighboring coffin. He says he did so under positive instructions from the superintendent of the cemetery.

In both these cases pepper boughs were artistically arranged so as to conceal the old hacked-up coffin peeping through from the neighboring grave.

Beard states that he refused to do this kind of work any longer and left the cemetery. The superintendent says he was discharged.

In his story to the District Attorney, Beard stated that, on leaving the employ of the Evergreen Cemetery Association, he called on Victor Ponet, as one of the leading directors, and laid the facts before him.

According to his account, Mr. Ponet said it could not be helped.

"You wouldn't have us waste the land, would you?" he is alleged to have replied to Beard's objections.

GRAVES BETWEEN GRAVES?

As the situation was explained, the cemetery association is now digging graves in a space originally intended to be narrow alleys between the sleeping places of the dead.

The alleys, it is said, are not really wide enough to accommodate a coffin. Consequently in making a grave therein the digging must extend into one of the graves adjoining, or even into both graves adjoining.

The part of the cemetery in which the outrages are alleged to have occurred are in the plots set apart for single graves. Pathetic little mounds lie thickly here. Many of them are the piteous graves of children.

In support of his story, Beard took two Times men to the various points in the cemetery at which the incidents he recites are alleged to have occurred.

The first grave was that of Charles E. Lake—a little mound under a pepper tree near the chapel, headed only by a bit of whitewashed board.

Culvert King, the former engineer of the crematory, and Beard told the following regarding it:

BURIAL OF LAKE.

Lake was an old soldier. His body was taken to the cemetery to be buried last September. The arrangements were all made to inter the remains in the cheap part of the cemetery. After the body actually reached the burying ground, an old friend happened in and stopped the funeral in order to get a better lot. The body was taken to the chapel and kept for a day; then buried in the present location.

Engineer King says that he saw the grave dug; Beard helped to carry the coffin, but was not an actual witness to the grave-digging.

King states that, as the grave diggers shoveled their way down, they struck the box of a coffin; to make room for the new grave they dug right on through it; the old coffin crumbled to pieces under their implements, exposing the bones of the skeleton.

It was a very old grave. There were only a few bones and bits of cloth to be found.

King says the bones were piled to one side and the new grave dug right on through. The custom of pepper boughs being placed to line the inside of graves kept the accident from being discovered.

There is nothing to show now who was buried in the grave desecrated by the burial of Lake.

In explaining the situation yesterday Beard was somewhat doubtful at first as to whether this Lake grave was the one sunk through the old coffin. He finally decided that it was, and gave it as an absolute, not-to-be-doubted fact.

The next grave shown was half way between the First-street gate and the main entrance of the cemetery. The graves here lie thick as spatterwork.

CHILD'S TINY HOME.

There is always something particularly pathetic in the grave of a little child. They lie scattered all about this part of the cemetery.

Some of them are poor, cheap little affairs, and so tiny. Yet some are strewn thickly with fresh violets, wet with the rain.

In among these lies a grave marked "Egerton—Sept. 1905."

Beard says he dug this grave himself; that in sinking it, his shovel struck the side of a coffin in the next grave, another over-grown, forgotten mound, unmarked and anonymous.

In accordance with his instructions, he says, he cut through the side of the rough box, leaving the coffin exposed, but not hewn into.

In digging such graves, he claims, it is, or has been, a common thing to tap the foul, stagnant water that has been seeping into the old grave. At the poke of the shovel, it comes spouting out in a stream the size of a man's arm.

When the rainwater is thus loosed into the next grave, it is pumped out with a force pump before the funeral.

The next grave shown is that of Julia Withers, who was buried October 21 last. Beard claims to have dug the grave.

In digging it, he says, he had to cut through the rough box of the grave next to it; this is marked by a simple headboard: "Llewellyn Westerfield; aged 7 years 4 months."

In a more expensive part of the cemetery, Beard pointed out a grave marked only with the name "Neary;" he stated that in digging it a coffin had been opened next to it. He had not seen it himself, however, and produced no one who claimed to have.

Beard claimed that numerous other instances of apparently wanton grave desecrations have occurred in the cemetery; only in these cases, however, did he claim to have been an eyewitness.

Single graves cost about $17 in that part of the cemetery where the two graves that he dug lie.

Although the cemetery is very old and much crowded in this part, there is no apparent necessity for it being so crowded. There are twenty or thirty acres belonging to the cemetery as yet undug.

DOUBTFUL IF CRIMINAL.

After hearing Beard's story yesterday, the District Attorney stated that it is very doubtful if the digging away of the outer box constitutes any crime.

Removing or destroying shrubs; demolishing gravestones, is a crime. It is a crime to interfere with or remove the dead bodies. Possibly the disturbing of the bones in the instances specified might be an offense. It is doubtful

(Continued on Ninth Page.)

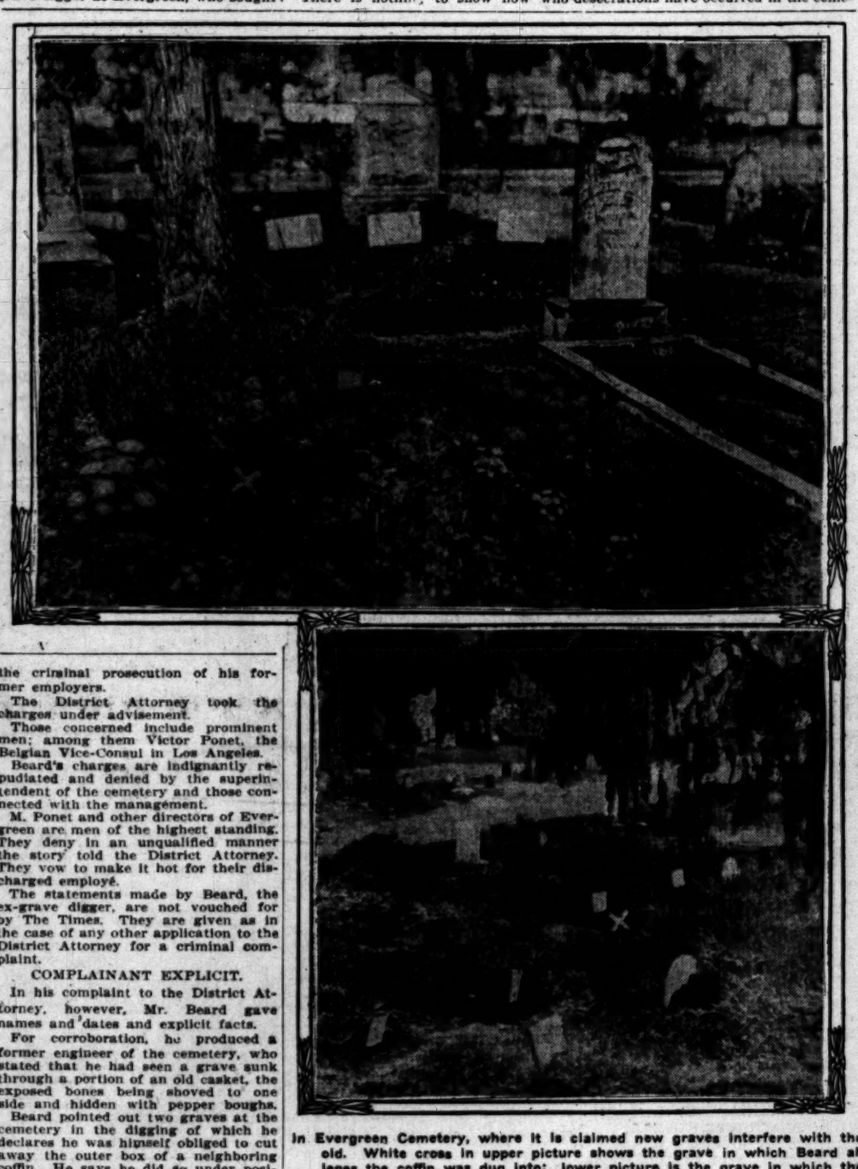

In Evergreen Cemetery, where it is claimed new graves interfere with the old. White cross in upper picture shows the grave in which Beard alleges the coffin was dug into; lower picture is the grave in which the digger claims to have cut through outer box.

E. Oscar Hart tossing twenty-dollar gold pieces into crowds on the street yesterday afternoon.

SPOUTS CASH LIKE WATER.

Man from Mexico Hits up the Squander Trail.

He's E. Oscar Hart, Sporty and Speedy Spender.

Tries to Make Century Bills Stick in the Sky.

"Scotty" has been eclipsed, relegated to the "has-beens," and made to look like a "dobey" bill in a pack of yellow-backs.

E. Oscar Hart, who hails from New York, but more recently from Sonora, Mex., has been the medium through which the Death Valley miner has lost his prestige as a spender and squanderer of money.

Hart arrived in Los Angeles Friday, accompanied by his wife, and is now a guest at the Hotel Lankershim.

Hart does not spend his money; he just throws it in the street to be gathered in by any one caring to pick it up. He started on his sensational lark yesterday afternoon and before he had proceeded far he had collected a following ranging all the way from a newsboy to staid business men, who stood and gazed in awe at the recklessness with which the man from Mexico flooded the sky with hundred-dollar bills and handsful of silver.

Hart is now celebrating his sudden ascension to wealth, and if he continues his present gait will establish a reputation equal to that of "Coal Oil Johnny."

Since arriving in the city Hart has been accumulating a good-sized jag, and it reached the climax yesterday when he hired an automobile and started out to do things properly.

Reaching Fourth street and Broadway, Hart stopped his machine and dismounting, proceeded to purchase all the violets offered for sale by venders on the curb. He invited every passing lady to help herself, an invitation readily accepted by numerous shoppers and passersby. This drew the usual crowd, and then another happy idea struck the man from Mexico.

RAINS BILLS AND COINS.

"Who wants money?" called the spender, and with this he sent a shower of greenbacks and silver into the air. There were bills amounting to $100 in the roll and a mad scramble resulted. One colored newsboy captured a century note and nearly fainted from surprise. Business men also took a turn in the scramble and jostled with the crowd in an effort to capture some "easy money." The crowd became so dense that traffic on the car lines was temporarily checked. Shopkeepers, salesladies and heads of establishments rushed to the street and gazed in wonder.

Hart then started down Broadway with a mob at his heels, not stopping in his effort to separate himself from his roll. At Fifth and Broadway another stop was made and more hundred-dollar bills were doled out. The press became so great that a policeman started for the Croesus, when Hart abandoned his auto and boarded a passing car, finally landing at the Lankershim, a mixed concourse of people racing down the street in an effort to keep up with the "man made of money."

At the Lankershim Hart repeated his performance. Here one traveling man fell into possession of two $100 bills in the scramble, while waiters, bellboys and outsiders captured amounts ranging from $1 up.

The sensation created brought the management to the front and the man from Mexico was hustled out of sight while the crowd was asked to disperse.

GETS BUSY WITH FIZZ.

The champagne idea then took possession of Hart, and he started the corks popping in the buffet. Everybody was welcome and few refused to accept.

C. A. Jolles, a waiter at the Lankershim, was in Hart's way when he entered the hotel and was pushed to the floor, smashing his hat in the mix-up. Hart captured him and took him into the buffet.

"Go get you three of the best hats in town," commanded the man from Mexico, handing the waiter currency of large dimensions.

Finally the management of the hotel succeeded in getting Hart out of the place and into an automobile, ordering the chauffeur to take him to Venice and allow him to sober up.

Hart is about 30 years of age, tall and slender, with angular features. One would not pick him up for a man of means, but it is said he comes from a wealthy New York family and for some years has been engaged in mining ventures in Mexico. Recently he sold valuable properties and is here to make a reputation.

PLENTY; LET 'ER GO.

"Why do I toss the coin into the air?" he replied to The Times reporter. "Well, you see I don't pour it all down my throat. I give it to the poor devils who haven't seen $100 in their lives. I have plenty of it, so let her go. Who's 'Scotty?' Tell him he's a useter was. I'll make him look cheap before I'm done with him."

While E. Oscar Hart was setting the town by the ears, his wife, a pretty young matron, was walking the floor of her apartment at the Lankershim, wondering what was happening. When she learned of her husband's actions she begged that he be taken away to avoid a sensation.

Mrs. Hart declined to be interviewed in regard to her husband, and begged to be left alone.

Hart claims to have acquired millions from his mining ventures, but some believe he is seeking notoriety and that his generosity will cool when his head acquires its normal size.

Hart dresses after the fashion of a country "spark," his clothes being of the cheap variety, and not of a kind to lead one to believe that he has been a man of polite society, or college bred.

While Hart is sobering up at Venice the city will assume its normal routine, but while the man from Mexico was before the footlights he had things "going some."

CATHOLIC MARRIAGES.

Good Churchmen Must Wed in Forenoon Hereafter in This Diocese, Advises Bishop Conaty.

Good Catholics of the diocese of Monterey and Los Angeles will hereafter do their marrying in the forenoons. It will not be de rigueur hereafter for priests to perform the marriage ceremony for Catholic couples in the afternoon or evening.

This, as a matter of fact, has been a rule of the synod of this diocese for some time past; but it has often been honored by the breach, and several swell Catholic weddings have been known to have occurred in the evenings in this diocese.

This will be countenanced no longer, it is said; and rumor has it that Bishop Conaty recently refused to perform the marriage ceremony for a prominent Catholic couple because they had set the affair for an evening. Invitations had been issued and all arrangements were made; but the bishop refused to violate a rule made by his own priests in synod assembled, and the bride-to-be had her invitations changed to meet the requirements of her church.

The Roman Catholic church regards marriage as a sacrament, and it urges the solemnization of the event with a nuptial mass, thus requiring that marriages take place in the forenoon.

CROOKED GYPSIES.

So-called Fortune-Tellers Working Coin Out of Easy Victims—Two Tricksters Arrested.

The gypsy "fortune-tellers" working the city have been flim-flamming the easy ones out of various sums of money by using the trick of borrowing a $5 or $10 gold piece to aid in the "ceremony" and then spiriting it away.

They get the gold piece and tie it up in a small piece of dark cloth, and when the man or woman who loaned the money wants it back, they say: "The spirits took it and ground it up into dust, and I will carry the dust, and wherever I go I will scatter it, and that will bring you good luck."

This does not impress the victim, however, and he demands the dust. Then the dark-eyed maid produces a package which looks exactly like that in which the coin was tied, and when the knot is undone the "gold dust" is disclosed. As a matter of fact, this "gold dust" is brass filings. The victim usually takes it.

The police say this game has been going on for a long time here, but it has been found impossible to trap the wily gypsies. Detective Rico was detailed to follow the case, and yesterday arrested Maria and Milina Geache, on South Main street, near Third.

He marked a $5 gold piece and sent a friend into the tent to have his fortune told while he stood near. The trick was worked and the gypsies annexed the $5 and gave Rico's man brass filings. The women were immediately arrested, and the marked coin found. They are in jail awaiting trial, while the prosecuting attorneys are trying to discover a charge which can be placed against them.

NEW STOPS FOR CARS.

Because of the great congestion of traffic in the business districts, the Los Angeles Railway Company has just issued a new order affecting the stopping places of cars on Broadway and on Main streets. Hereafter cars in making stops from First to Fifth streets, inclusive, will pass one car-length beyond the intersection of each of those streets before coming to a full stop; this to permit a following car to cross and stop at the regular place.

"DISGRUNTLED," SAYS SUPERINTENDENT.

THE superintendent of Evergreen is Conrad Ohnemuller. He was informed by The Times last night of the charges made by Beard and King, and made the following statement:

"Well, I will tell you: I don't like to say much about it. We had to discharge that disgruntled man. I don't care to say why or anything more about him personally.

"I understand that he has been going round to our directors, and even to a lawyer, and making these charges. I guess they haven't taken much stock in them. I never have heard anything from them about it.

"If anything has been going on that is wrong, I can assure you I don't know anything about it. Doesn't it stand to reason that we couldn't give any such orders? We employ too many men to risk giving orders that are not right—even if we wished to.

"I admit that sometimes in digging these graves we strike the boxes of other graves. That is bound to happen in crowded or old cemeteries. It is due to the caving of the graves.

"It is also true that I have given orders to conceal these things with pepper boughs. Is there anything wrong in that? It would only make the people feel badly to see the other coffins; and no real harm has been done.

"We can't help the graves being close together. Where single graves are purchased, they must be close. These spaces have been left, and we sell the spaces as a matter of course. Ordinarily they are plenty big enough; but as I say, cave-ins sometimes occur. We certainly cannot be blamed for them.

"Regarding the charge that we have dug into coffins and exposed dead bodies, that is all out of the question; absurd. If any such thing has occurred, I give you my word I never have heard of it.

"Do you suppose we could afford to endanger our reputation by such affairs as that?

"Just to illustrate how things sometimes might unavoidably happen:

"We have just buried a man in a coffin much wider than usual—quite an extraordinary width. Calculating for an ordinary width grave, it might be that the grave digger some day might mistake and touch this.

"The statement has unjustly and grievously exaggerated the facts. This man is disgruntled and discharged. He is trying his best to make a scandal for us in revenge."

THE PUBLIC SERVICE.

SUMMARY OF THE DAY.

The City Auditor yesterday unearthed a bit of sharp practice by which three former city employés were making a good thing securing assignments of claims for tax rebates by paying only fifty per cent. of the face value.

Koster & Lonnergan, managers of the Del Monte yesterday received from the Police Board the liquor licenses held by the Imperial Café.

The proposal to establish a cemetery in the southeastern part of the Pasadena district was turned down by the Board of Supervisors yesterday, but will probably be kept a live issue until the courts pass upon it.

Instructions have been given to architects to draw plans and specifications for additions to the Courthouse building, and within a year officials now housed outside may have offices in the structure.

A. B. Greenewald pleaded guilty to running a lottery-ticket joint, and was fined $150 by Justice Austin. His clerk, C. Bently, was fined $100.

The Austrian, Hortulonay, who shot Joseph Smith at the Sisters' Hospital, was arraigned yesterday in the Police Court and will be examined tomorrow. He is charged with assault to commit murder.

AT THE CITY HALL.

SHARP PRACTICE IN TAX REBATES.

OFFICIAL'S NAME USED TO FURTHER SCHEME.

Former City Employees Make Good Thing Securing Assignment of Claims by Paying Only Fifty Per Cent. of Face Value—Complainants Say Misuse of Auditor's Name.

City Auditor Schaebe yesterday unearthed a bit of sharp practice by which three tricksters, one of them a civil-service employé, have been purchasing claims for rebate of taxes for about half their actual value.

Complaints made to the City Auditor allege that the trio represent themselves to be in the city's employ and to come direct from the Auditor's office. If these statements can be verified warrants will be issued for their arrest.

R. A. Thorne, J. A. Olds and John T. Jones, Jr., are the three men charged with sharp practice in securing assignments of tax claims. Thorne and Olds yesterday afternoon admitted to the City Auditor that they have been purchasing claims for only a fractional part of their value; but they denied that they mentioned the Auditor's name or claimed to come from the Auditor's office.

The first complaint yesterday came from the Pacific Coast Biscuit Company. The manager of this company on Monday assigned his claim for tax rebate to Thorne and Olds for $11.45. He says that they represented to him that this is the face value of his claim for rebate.

But in this case in an extra endeavor to cover up their tracks Thorne and Olds carried away not only the company's assignment of tax rebate, but the tax receipts as well. Yesterday morning the manager telephoned to the Auditor to ask about the tax receipts. It was then that Schwaebe learned of the sharp methods. By consulting the records in his office Mr. Schwaebe discovered that the claim of the biscuit company is not for $11, but for $19, and that Thorne and Olds had already cashed it.

Complaint No. 2 came from M. Levy, who had just been offered $7 for a claim which he had learned by prior investigation called for $14. He said that the men claimed to come direct from the City Auditor and to be offering the face value of the claim.

Mr Schawebe started for Los Angeles street to do a private detective stunt. He wanted to be among those present when the bright young men used his name. But they had evidently done pretty well and turned in for the day.

When they presented assigned claims to the Auditor for certification they were called upon for explanation.

This trio have secured assignments of several hundred claims for tax rebates. Their profits range all the way from 50 cents to $10 on each assignment.

Their sharp practice was made possible by the reduction this year in the tax rate from $1.40 to $1.20. Tax on personal property was collected prior to August 1 at the $1.40 rate. All who paid at that rate now have a rebate coming to them amounting to one-seventh of the entire amount paid.

In the personal property tax is included stocks in stores and warehouses, also household goods and jewelry. In some instances the rebate alone amounted to several hundred dollars.

More than $30,000 was collected by the extra rate.

In order to make it easier for tax payers to secure the rebate the Auditor presented all the demands at one time and they were approved by the Council. All that a person who paid personal property tax has to do to secure his rebate is to present his tax receipt at the City Auditor's office and then go to the Treasurer and get his money.

Thorne is an extra man on the civil-service list. Last summer he worked on the tax books and there secured the information which he later put to doubtful use.

Jones did not cash his assigned warrants, but reassigned them to Dr. William C. Harrison.

MANAGEMENT CHANGES.

KOSTER GETS IMPERIAL.

Dr. Ralph Hagan yesterday made his début as Police Commissioner by assisting in the transfer of the liquor licenses held by the Imperial Café to the managers of the Del Monte.

It was the last day of grace for the Imperial management. If the transfer was not made the commission stood ready to revoke both saloon and restaurant liquor licenses. Two months ago the Imperial managers were warned that they must dispose of their business or quit selling liquor; the commission would not stand for the frequent rough houses in the Imperial.

John Koster and J. J. Lonergan, proprietors of the Del Monte, have promised the Police Board to conduct the Imperial strictly in accordance with the city ordinances and the rules of the Police Commission. The only changes they propose to make at the present time is to remove the boxes from the Imperial and to unite the kitchens of the two establishments. Later a connecting arch may be built joining the two cafés.

Commissioner Johnson declined to vote for the transfer. In his opinion the management of the Imperial merited the loss of both licenses. Commissioner Mason remained noncommittal. "I pass," he said when his name was called.

Police Board Notes.

John Ghio yesterday received permission from the Police Board to sell his saloon license at San Fernando and Ord streets to the Alexandria Hotel Company. The license will be transferred to the site of the Alexandria on South Spring street. Chief Auble reported that by the change in location and ownership an undesirable saloon is wiped out and a first-class one established. All the commissioners voted for the transfer.

Al Levy yesterday received back from the Police Commission his restaurant liquor license in as good condition as when he placed it in hock with the board nine months ago. At that time Mr. Levy decided to keep his saloon license rather than run the chances of getting one later in its place. He has paid $75 a month for nine months on a license that has not been in use.

By voting with Commissioner James for half a dozen restaurant liquor licenses Commissioner Hagan yesterday secured a rating from the liquor contingent as a liberal. Some had expressed fears that he would line up with Mason and Johnson and proceed to put about half the restaurant liquor licenses out of commission.

Hall Corridor Chips.

Complaint was yesterday made at the Health Office that a number of East First street lodging-houses are violating the State law by overcrowding their rooms. An investigation showed that the complaint is well founded. It is possible that arrests will be made either today or tomorrow.

A hitch has occurred in the acceptance of the work on the new Council chamber; the Building Committee is not satisfied that all has been done in accordance with specifications.

Present indications are that the blockade of public business at the City Hall will not be raised this week. One firm of contractors is reported to have employed an attorney to go over the public works ordinance with a microscope; they hope that he may discover a flaw that will knock the ordinance out and permit public work to be conducted as it was before the amendment was attached to the city charter.

City Auditor Schwaebe has received an invitation to attend the meeting of the National Association of Municipal Comptrollers and Accountants, which will be held in Washington, D. C., next week. Mr. Schwaebe is a member of the association.

AT THE COURTHOUSE.

CEMETERY PLAN NIPPED IN BUD.

SUPERVISORS TURN DOWN EAST PASADENA SCHEME.

Tract for Burial Ground is Shown by Testimony to be in Midst of the Water-Bearing Lands — Witness Declares That Proposition is Made to Club the Huntington Land Co.

An attempt to establish a cemetery on a tract in the southeastern section of Pasadena was nipped in the bud yesterday by the Supervisors.

A petition signed by twenty-one persons was filed, asking permission to establish the burial ground at the southeast corner of San Marino avenue and East California street. These persons are credited with having obtained an option on twenty acres for $3500.

Attorney Goodrich represented the petitioners but wanted the hearing continued in order that he might bring expert opinion to present to the board. But the case had been set for hearing, and testimony was taken. L. P. Hansen said the tract was a long way from nowhere, and that it was just the place for a cemetery.

Attorney Crutcher, for the protestants, numbering hundreds, drew the attention of the board to the ordinance passed in 1904 which prohibited the establishment of cemeteries within a certain area. He urged that this tract is in a district that is now being as rapidly opened up to high class settlement, and that to put a cemetery there would simply mean the destruction of values in the entire neighborhood. "This is part of the old Shorb place," said George Patton. "There used to be a spring down in one corner that gave ten inches of water, and the surrounding territory supplies San Gabriel and Alhambra with water. On the geodetic maps this tract is in the center of the artesian area of Pasadena.

"Now," proceeded Mr. Patton, "when the ordinance was passed regarding a prohibited territory all the people living there now joined in and there was not a protestant. Not far away is the new tract that the Huntington Land Company is almost ready to open. When we started in work this tract was at the end of a dead road; we opened it up and gave this land a largely added value. They wanted us to buy it but Mr. Huntington thought that his holdings in that vicinity were large enough. Then I was informed that they were about to start a glue or chemical works. Well, I couldn't help it and told them so, and the next I heard was that there was to be a cemetery started.

"The old wash that the Supervisors have wrestled with for years runs through one corner of the tract, and a cemetery in this water bearing land will be a source of contamination to all the water being drawn upon by numerous water companies."

It leaked out that sixteen of the petitioners for a cemetery did not appear on the assessment roll. Chairman Patterson and Supervisor Alexander remembered the difficulty over the wash, and pointed out to Attorney Goodrich that the fact was established in their minds that the land thereabouts was low lying and being water bearing, would be unsuitable for a cemetery.

Put to the vote, the cemetery proposition was knocked out. But that may not end the matter. It is conceded that application to the Supervisors for a permit is not made necessary by the law. The petitioners, if they so elect, may proceed to establish a cemetery. They will then be face to face with an inunction suit in court, where the matter will be threshed out in detail.

HOTEL TRADE.

TRICKED, SAYS BUYER.

In October of last year Mrs. Estelle Palmer took over the Hotel Touraine, No. 447 South Hope street, from Fred W. Marshall, on a valuation of $4250 for the furniture and the good will. She paid $2000 down, and the balance was to be on a deferred payment. Now Mrs. Palmer has brought suit to rescind the deal, alleging fraud.

She says that when she took the hotel it was on the representation that everything was new and in spic-and-span condition. She was not allowed to inspect the twenty-eight suites, she avers. A specimen room was shown, however, and that one did appear to be all that was represented. Mrs. Palmer claims it was not a fair sample.

Marshall told her, she says in her complaint, that only two suites were vacant. When she was installed she found nine suites lacked tenants, and five other tenants—relatives of Marshall—moved out almost immediately. He had opened the Hotel Pickwick, on Grand avenue, and Mrs. Palmer claims his housekeeper induced Touraine tenants to go there.

In one way and another Mrs. Palmer avers that she has suffered actual damage to the extent of $2840, for which sum she asks judgment; and she also demands a recision of the contract.

BIGGER COURTHOUSE.

ARCHITECT'S INSTRUCTIONS.

A ground plan for the proposed enlargement of the County Courthouse was yesterday submitted to the Board of Supervisors, and after some discussion the firm of Hudson & Munsell were instructed to prepare plans and specifications in accordance with the rough draft.

The plan for enlarging the Courthouse so as to relieve the congestion that is each year becoming more acute, and that now occasions a big loss to the county in the shape of rentals that have to be paid for outside offices, has hung fire for a long time. The scheme adopted provides for an extension of the two wings facing on Broadway for fifty feet. When completed these wings will line with the big tree that now occupies the frontage, but will in time be removed to give place to the statue of the late Senator Stephen A. White.

In height the wings will conform to the general style of architecture of the building, and the floor space thus afforded will aggregate about 22,000 feet. On the first floor a side corridor already extends back at each end of the Courthouse, so that a continuation of these side corridors will afford the necessary access to the new offices. On the second and third floors, however, passage way to the new offices or courtrooms in the wings will have to be gained by taking a slice of the two courtrooms at present in use.

The cost of this improvement may not be definitely known until the plans are worked out in detail, and the specifications drawn, but, roughly, $70,000 will cover the total expense.

The flight of stone steps leading down to Broadway close to the engine-room, will be closed and a new and more pretentious approach from Broadway will be made exactly in front of the main entrance to the Courthouse. In general style and outline the additions will conform to the general style of architecture, and the same material will be used for the exterior walls. The entire work will be carried to completion under the personal supervision of the firm of architects having the plans now in hand. It is estimated that the additions will be completed inside of ten months.

FIGHT ON SEWAGE.

TYPHOID FEVER DANGER.

Some time ago the flumes and culverts carrying the city sewage out at Inglewood were cut by order of the District Attorney. Ever since then there have been those who wanted these sewage conveniences restored. A majority of the residents out there were bitterly opposed to the scheme.

The matter was up before the Supervisors yesterday. Rev. J. Masterson appeared spokesman for the champion of sewage as a garden commodity. He said if the Inglewood farmers could have the sewage for another year they could in the meantim eget ready to give it up.

Attorney George Adams represented the protestants. He said the people objected to breathing the hateful fumes of the sewage, and said that while in the past there had been ten cases of typhoid fever the number had been reduced to only two as the sewage had been curtailed.

Assistant City Attorney Hewitt and City Engineer Stafford had something to say about the position of the city. The rapid increase of population had made the old outfall sewer ineffectual. Often it gives way and has to be patched. This summer the sewage will have to find an outlet. At Inglewood the land lies low and it seems essential that a certain portion be there dealt with pending the completion of the new outfall a year hence.

The protestants took the stand that both the city and county have prohibited the use of sewage in the truck gardens adjacent to the city, and that in itself is confirmatory of the stand they take that the stuff is a nuisance and a menace to health. They claimed it was a mere matter of economy on the part of the city, and meantime they and their families are made to suffer.

The matter was taken under advisement by the board.

COURTHOUSE NOTES.

BREVITIES MISCELLANEOUS.

SEEKS PAY FOR LIFE. Amanda Sackett has begun suit against the Los Angeles Interurban Railway Company to recover $15,000 for the loss of her husband. On October 14, 1905 Leonard Sackett tried to flag a car at Sunnyside. He was caught by the steps and died shortly afterwards.

BUNCH OF DIVORCES. John E. Trueblood was divorced from Bessie Trueblood by Judge Conrey yesterday, on the ground of desertion. Judge Monroe granted Minnie Valenzuela a decree on the same ground; and Judge James divorced Carrie M. Irish from Abram Irish on the double ground of intemprance and failure to provide.

W. H. Stirling was convicted yesterday in Judge Smith's court of forging a deed and buncoing his friend, Hayes, out of $150. The defendant claimed to own four lots at San Diego and borrowed the money on a mortgage.

BENNETT DIVORCE. H. Mortimer Bennett married his wife, Minnie, in New York State in 1903, but shortly afterward was taken ill with pneumonia. When convalesing in the Adirondacks he was ordered to California. His wife refused to come. Judge Trask yesterday granted the husband the decree of divorce.

GABEL DIVORCE. May Francis Gabel was granted a divorce from Frederick Alexander Gabel by Judge Trask yesterday, on the ground of cruelty. The parties married in 1903 and resided at Hollywood.

COURT OF APPEALS.

FIVE DECISIONS IN A DAY.

The Appellate Court has been unusually busy the past few days and yesterday handed down five decisions. In the condemnation suit of the Southern Pacific against Alice McCurdy Hart and Gertrude Hart, the defendants appealed from the order denying a new trial made by Judge J. W. Taggart of Santa Barbara. The property in question is one-quarter of a block at the corner of Mason and Anacapa streets in Santa Barbara, and evidence was introduced to show that the different subdivision of the plot caused by the presence of the tracks would injure the property outside of the actual loss of the land condemned. In his charge to the jury the judge practically directed them to disregard this testimony, and therefore the defendants made a motion for a new trial, which the judge denied. The Appellate Court orders a new trial.

Julia N. Rogers some time ago brought suit before Judge Trask against several defendants in order to quiet title. She was satisfied with the judgment of the court except in the case of C. Scharff. The court held that he was the rightful owner of a lot in Garvanza, valued at $450, and she appealed. The higher court sustained the judgment.

In the suit of Charles Roberts against H. M. Wilson, an officer of San Pedro, charging false imprisonment, Roberts made co-defendant with him the Fidelity and Deposit Company of Maryland. A subpoena was issued and served on the local representative of the company, which on the advice of his lawyer he disregarded. Thereupon judgment by default for $1000 was entered against the company by Judge Conrey. The company appealed, and the Appellate Court has decided in its favor and remanded the case.

In a trial before Judge Conrey, B. S. Lauder recovered damages from A. T. Currier on account of an elevator accident in a building owned by the latter. Currier appealed on technical grounds, and the Court of Appeals has affirmed the judgment of the lower court.

The divorce case of Clara Musselman against Hiram Musselman brought in its train complications concerning the community property, and from a judgment by Judge Allen the latter appealed. On a showing of new testimony, the case was remanded.

THE INFERIOR COURTS.

GREENEWALD PLEADS GUILTY.

DEALER IN LOTTERY TICKETS CAUGHT IN TRAP.

Proprietor and Clerk of Notorious Joint Where It Is Said Boys are Taught to Gamble Fined Heavily. Hortulonay Bound Over on Assault-to-Murder Charge.

Caught in the net set by the police A. B. Greenewald saw that there was no escape from the charge of running a lottery joint, which had been placed against him, and so pleaded guilty in Justice Austin's court yesterday.

His place on Spring street near First had been raided the day before and he had been arraigned, but stated that he did not want to plead until he could consult an attorney.

So completely had the police prepared their case, and so absolute was the evidence, that he found he could not hope to escape. Justice Austin fined him $150, which was promptly paid.

C. Bently, a clerk employed by Greenewald in his establishment, came up for sentence, having plead guilty to selling lottery tickets, and was fined $100, which was paid.

The cigar stand run by the Greenewalds has long been notorious as a gambling place, and the police have determined to absolutely stamp out the evil if they have to station an officer there all the time. The Greenewalds have promised to be good before and have been caught breaking that promise. It is said many boys are taught to gamble in their place.

Hortulonay Arraigned.

A. Hortulonay, charged with assault to murder, will have his preliminary examination tomorrow. He is held in $2500 bonds and is awaiting trial in jail as he could not furnish the bond.

He is charged with attempting to murder Joseph Smith, a porter at the Sisters' Hospital, where the accused man was also employed. He shot twice at Smith and one bullet inflicted a painful wound in the abdomen. After the shooting Hortulonay escaped and was captured in San Bernardino.

Girl Burglar Bound Over.

Bessie McCamet, aged 18, charged with burglary, was given her preliminary examination yesterday morning and bound over for trial in the Superior Court. She has been employed as a domestic in the home of Dr. Janss, and some time last week she entered the room of Leo Sterling, a chauffeur, and took a small sum of money.

ARAB PATROL SHOW.

Thousand Tickets Already Sold for the Shriners' Minstrel Entertainment. Look Toward Big Gathering.

Tickets for the Arab Patrol Shriners' Minstrel Show were placed on sale day before yesterday, and over one thousand have been disposed of. The entertainment is for the purpose of raising a fund with which to extend due hospitality to the visiting Shriners from all parts of North America, who will be in Los Angeles in May during the meeting of the Imperial Council. Society people generally are taking an active interest in the affair and are buying tickets liberally. It promises to be one of the hits of the season. The costumes are due this week, and the advance reports of their magnificence indicate that the show will be an artistic success.

The dates arranged for the performances are as follows: San Bernardino, March 20; Redlands, March 21; Pasadena, March 24; Mason Operahouse, March 29 and 30.

On the 16th inst. a class of 100 candidates will cross the hot sands of the desert at Armory Hall, and after the initiation the Shriners will open the entire upper floor of Levy's new café with a 1000-plate banquet. It is expected that at this big turnout of the Shriners not less than 2000 tickets for the minstrel show will be sold.

It will require a fund of $50,000 to give the Fiesta and entertain the Shriners next May, and up to date not one-half has been raised. The interest of the property owners has been somewhat lukewarm. Judicious advertising of Los Angeles has brought many conventions to the city, with the result of large additions to the permanent population and consequent increase of property values. Nevertheless many property owners are disinclined to contribute to the fund for entertaining our visitors, and the burden falls on the merchants and those directly interested in extending hospitality.

For 33 Years

Shiloh's Consumption Cure, the Lung Tonic, has been before the public, and this, together with the fact that its sales have steadily increased year by year, is the best proof of the merit of

Shiloh

as a cure for Coughs, Colds, and all diseases of the lungs and air passages. Those who have used Shiloh would not be without it. Those who have never used it should know that every bottle is sold with a positive guarantee that, if it doesn't cure you, the dealer will refund what you paid for it. Shiloh

Has Cured

thousands of the most obstinate cases of Coughs, Colds and Lung troubles. Let it cure you.

"I think your Shiloh's Consumption Cure is the greatest medicine ever discovered. My baby, who is now nearly two years old, was brought up on Shiloh, and a fatter baby or a healthier one cannot be found. If he is croupy at night or has a cough or cold, one or two doses always relieves him. I would not be without a bottle of Shiloh's in my house for many times the price of it. It has saved me many doctor's bills.—Mrs. J. B. Martin, Huntsville, Ala.

7 **SHILOH** 25c. with guarantee at all druggists.

In the making of a high-grade piano something more than mere skill is required. An honest purpose, a carefulness with regard to details and an adherence to fixed art principles are necessary to produce adequate results. These truths will occur to anyone who makes a searching investigation of a piano; that is, if he be able to differentiate between the meritorious and the commonplace, between the artistic and the tawdry.

Careful Investigation of the

Vose Piano

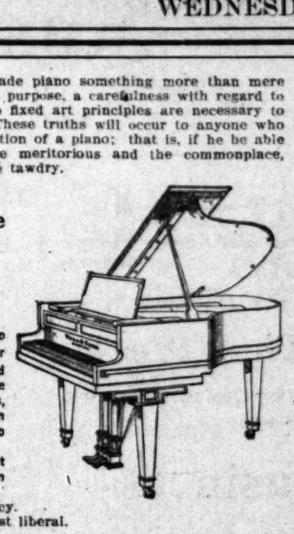

Will immediately determine in the mind of the purchaser the high quality of tone and action which the makers have given it, and the carefulness, the artistic manner in which every part is put together to form the whole.

There is no more honest piano made in America than the Vose.

We have the Sole Agency.
Our payment plan is most liberal.

Southern California Music Co.
332-334 So. Broadway, Los Angeles.
AGENTS FOR
REGINA MUSIC BOXES AND VICTOR TALKING MACHINES.
San Diego. Riverside. San Bernardino.

Men's Specially Good Socks

$1.00 Box of Six Pairs

We never recommend anything because the price is low—these are good socks. They come in black, made of nice fine guage Sea Island cotton yarn, with double heel and toe, fast color. Values like this are seldom offered.

$1.40 Box of Six Pairs

These socks are German make—our own importation. They come in fine black cotton, with white soles, and are especially soft and comfortable to the foot. We can especially recommend the wearing qualities of these socks.

Matheson & Berner
BROADWAY—CORNER THIRD

True Merit SHOE FOR MEN

A shoe that embodies the best ideas in shoe making.

Variety of lasts to fit every foot—various leathers to please every fancy—but every "True Merit" shoe is made with California oak-tanned soles—the toughest leather known, yet elastic and flexible, easily bending with every step.

Made in San Francisco by Buckingham & Hecht.

A California shoe made by California workmen.

For sale in Los Angeles by
THE CALIFORNIA CLOTHING AND SHOE HOUSE,
J. Salmonson, 126 South Main St.

$3.50 $4.00

UNITED TAILORS
349 S. Main St.

Tailoring Prices Marked Way Down

A slash at prices just to boom February business and close out certain short lines of goods. We turn out tailoring of the highest class and give you all the dash and style of garments costing double our price. Here's what your money will buy, if you order today:

$17.50 buys a $27.50 Suit or Overcoat.
$15.00 buys a $25.00 Suit or Overcoat.
$12.50 buys a $20.00 Suit or Overcoat.

Don't Wear a Ready-made Suit When You Can Get A Handsome Tailor-Made Suit for the Same Cost.

Capital and Surplus $650,000
Total Resources $14,500,000

SECURITY SAVINGS BANK

Largest Savings Bank in Southern California

The capital and surplus of this bank and the unlimited liability of its stockholders form a margin of safety that assures absolute security to those who intrust their money to us.

N. E. Cor. 4th and Spring

The End of "Frenzied Finance"

The whole final chapter of Everybody's for February is as spicy and dramatic a fact-story as any of the series.

What could be bolder than Lawson's plain exposure and ringing denunciation of the Bay State Gas tricksters?

What could be more dramatic or more exquisitely pathetic than his contrast of a miserable criminal court-scene with the gorgeous offices of frenzied financiers, "paid for out of dollars blood-and-tear soaked, wrung cent by cent from the honest toilers of the land."

Everybody's Magazine
15 cents a copy $1.50 a year

Oriental Rug Sto
Choice selection of fine
Persian Rugs
If our prices are compared with others be found 50 per cent. cheaper.

NOTICE
The first man in New York City to do cleaning and repairing of all kinds of Oriental and Carpets was
T. H. KALJIAN,
908 S. Figueroa Street.
Est. 1887. Tel. Home 6236.

"Baby Shop"
Novelties in baby outfits—Art work.
Beeman & Hende
347 South Broadway.

H. J. WHITLEY CO
JEWELERS
Importers, Diamond Merc
345 South Broadway

"OUR SIGN"
BELL'S EXCLUSIVE TAILOR
Makers of Men's Fine Clo
$30 to $50
343 South Broadway.

Marvel Milli
Exclusive d
in women's
271-273 So. Br

WALL PAPER, WALL PA
THAYER DECORATING C
ESTIMATES FURNISHED
430 SOUTH HILL STR

MECHANIC
Our Universal square place many tools little, lasts long
HENRY GUYOT

PIANO
FOR RE
$4.00 A M
Bartlett M
Opp. City H

SPECIAL SALE ON
EXTENSION TABLES A
IRON BEDS.
Prices the Lowest.
WILMAN'S FURNITURE
516 South Spring St.

Wall Paper Wall P
THAYER DECORATING C
Estimates Furnished
430 SOUTH HILL STR

MARGARET GRAHA
"The Successful Psychic"
Tells you what you desire to know, given by mail to out-of-town people. Sketch readings by mail, $1. Personal readings by mail, $2. Inclose stamp and date of birth. Office hours, 9 a.m. to 6 p.m. Sunday. Evenings by appointment. Fees reasonable. MARGARET GRAHAM, 252½ S. Broadway. Directly opposite Hamburger's.

Legal.

DEPARTMENT OF THE INTERIOR, Washington, D. C., Jan. 17, 1906. Sealed proposals will be received at the office of the United States Reclamation Service, 136 Broadway building, Los Angeles, Cal., until 2 o'clock p.m., February 20, 1906, for the construction of sluice gates and regulator works, with piers, bridging and operating machinery for Laguna Dam across the Colorado river at a point about ten miles below Yuma, Ariz. The work involves the handling of about 1700 cubic yards of concrete and 200,000 pounds of steel reinforcement and the furnishing and placing of about 200,000 pounds of cast iron, 60,000 pounds of steel structures, and 6,000 feet of timber. Specifications, forms of proposal, and other information may be obtained at this office or by application to the Chief Engineer, United States Reclamation Service, Washington, D. C. The right is reserved to reject any or all bids. ARTHUR P. DAVIS, Chief Engineer. Inquiries may be addressed to the undersigned at room 136 Broadway building, Los Angeles, Cal. FRANK E. WEYMOUTH, Project Engineer. ARTHUR P. DAVIS, Chief Engineer, whose address is Washington, D. C. A. HITCHCOCK, Secretary. JAN 19-30

LOS ANGELES DOCK AND TERMINAL COMPANY, Los Angeles, Cal., January 27, 1906. Notice is hereby given that at a meeting of the directors, held on the 27th day of January, 1906, an assessment of $10.00 per share was levied upon the capital stock of the corporation, payable on the 5th day of March, 1906, to the treasurer, C. H. Wheeler, at the office of the company, 251-252 H. W. Hellman building, Los Angeles, California, or to the First National Bank, Redlands, Cal. Any stock upon which this assessment shall remain unpaid on the 5th day of March, 1906, will be delinquent and advertised for sale at public auction, and, unless payment is made before, will be sold on the 22nd day of March, 1906, to pay the delinquent assessment, together with costs of advertising and expenses of sale. Very truly yours, WALTER S. CAMP, Secretary. Flatbush Block.

Legal.

DEPARTMENT OF THE INTERIOR, Washington, D. C., Jan. 17, 1906. Sealed proposals will be received at the office of the United States Reclamation Service, 136 Broadway building, Los Angeles, Cal., until 2 o'clock p.m., February 20, 1906, for the construction of sluice gates and regulator works, with piers, bridging and operating machinery for Laguna Dam across the Colorado river at a point about ten miles below Yuma, Ariz. The work involves the handling of about 1700 cubic yards of concrete and 200,000 pounds of cast iron, 60,000 pounds of steel structures, and 6,000 feet of timber. Specifications, forms of proposal, and other information may be obtained at this office or by application to the Chief Engineer, United States Reclamation Service, Washington, D. C. The right is reserved to reject any or all bids. ARTHUR P. DAVIS, Chief Engineer. Inquiries may be addressed to the undersigned at room 136 Broadway building, Los Angeles, Cal. FRANK E. WEYMOUTH, Project Engineer. ARTHUR P. DAVIS, Chief Engineer, whose address is Washington, D. C. A. HITCHCOCK, Secretary. JAN 19-30

LOS ANGELES DOCK AND TERMINAL COMPANY, Los Angeles, Cal., January 27, 1906. Notice is hereby given that at a meeting of the directors, held on the 27th day of January, 1906, an assessment of $10.00 per share was levied upon the capital stock of the corporation, payable on the 5th day of March, 1906, to the treasurer, C. H. Wheeler, at the office of the company, 251-252 H. W. Hellman building, Los Angeles, California, or to the First National Bank, Redlands, Cal. Any stock upon which this assessment shall remain unpaid on the 5th day of March, 1906, will be delinquent and advertised for sale at public auction, and, unless payment is made before, will be sold on the 22nd day of March, 1906, to pay the delinquent assessment, together with costs of advertising and expenses of sale. Very truly yours, WALTER S. CAMP, Secretary. Flatbush Block.

SPORTING PAGE.

CRACKS FROM CALIFORNIA.

Moskiman Praises Nealon and Tommy Sheehan.

Dreyfuss Thinks Dick a Good Writer of Letters.

Dougherty Posts Forfeit for Match With Gans.

[BY DIRECT WIRE TO THE TIMES.]

PITTSBURGH, Feb. 6.—President Dreyfuss today made public part of the National League schedule submitted to him by President Pulliam. The opening game will be April 12, when Pittsburgh will play St. Louis on the latter's grounds. Other games on the same date are as follows: Chicago at Cincinnati, New York at Brooklyn, Boston at Philadelphia.

"If Dan Moskiman develops into half as good a pitcher as he is letter writer," remarked Dreyfuss today, "I shall never regret having given him a trial."

The remark was inspired by a long letter from Moskiman in which he said, among other things:

"And now, just a word about your men from California. Nealon has had a year in professional baseball but I am confident that, under the wise direction of your management, he will readily develop into a star. He is strong in all departments of the game, and will prove especially useful in situations where the exercise of brain power is necessary. I assure you you will have no cause for disappointment in your choice of first-baseman.

"As to Tommy Sheehan, he is the finest ball-handler that has ever been developed in the Pacific Coast League, and I know you made no mistake in securing him."

FIGHTERS GET IN BEST TRIM.

BABY AND HERMAN READY FOR BATTLE.

Chicago Boy Will Finish Training Under Reports of Herrera's Lax Methods Apparently Without Foundation—Final Preliminaries Promised. Much Preparing for Fight.

The Herrera-Herrera mill Friday night is the chief topic of conversation among devotees of the distic art, and of the curbstone variety is to be had of all who will listen. In fact, the prophecies of certain wise ones in the betting remains at even money. It seems a heap more money than cash, although large amounts in coin are reported to have come from Chicago.

Herrera is apparently being put to quarters to force Herrera to fight, and wild tales of midnight and nocturnal boozeing are set afloat, though without any visible foundation, so far as can be learned. At any rate Aurelio is laying down at McCarey's gym, and does not appear to be losing over the possible outcome of the fight.

The manner in which Herrera defeated Corbett is slumberland gave a favorable impression on those who, previous to that fight, had distance at the Bakersfield ring, except men who are credited with having a thing or two about the game, predicting dire things for the Chicago boy if he should conclude to mix it on. Particular stress is laid on the fact that Nelson has offered Herrera a chance if he defeats Corbett, but has made no such offer to Herrera.

Herrera at Lewis's gymnasium, Herrera is doing his training and the Chicago boy is unknown, and they are already speculating as to how he will do to Nelson after Herrera into the ranks of

Herrera is pigging away at his work faithfully and is in the pink of condition. He has cut out boxing for fear of injuring his hands, but he takes a fast run in Elysian Park each day, and continue light training, without growing stiff. Yesterday he had a hot turn at the punching bag and then played several whirlwind games with Tommy Burns. Herrera is overflowing with animal spirits, and no amount of work seems to tire him. He is working hard to get down to the weight that will prove a sleep producer, but seems as unconcerned as to the outcome of the fight as is Herrera. Regardless Hermann will be a smaller than his dusky opponent, and does not feel that he will more than make it up in footwork.

Preliminary bouts scheduled for the night to be good and are more talk than usual. Steve Ketchell will meet Billy Welch, is a clever boy with a clean record and amounts to his credit. He and Welch enter the ring at 122 pounds and will be fairly well matched as to age and strength go. Welch is a boy who made a reputation as a lightweight in his first professional engagement. However, he is said to have improved greatly since his last appearance and is a truly good boy to be looked for.

The preliminary will be between Young Mosher, a local aspirant for honors, and Freddie Cole of Ohio. Cole has already begun training for the fight with Marvin Hart at Reno. Burns looks beefy, but is deceiving and has fooled the public before now. Certainly he has not lost of his speed in footwork, and many predict an easy victory for him. But it is too early to form any degree of success, and those who really know things are discreetly quiet.

Matchmaker McCarey announces that the preliminaries will commence at 8 o'clock sharp for the benefit of out-of-town fans who have heretofore been compelled to catch the last car home and are now compelled to stay over night.

HORSE'S NECK APART.

RACE HEADS CERRO SANTA.

ASSOCIATED PRESS—P.M.]

SAN FRANCISCO, Feb. 6.—There was a hard struggle for the long distance in the third race between Cerro Santa and Cerro Santa at Ingleside today. Only a neck separated the horses at the wire, and Walsh outgeneraled Dennison, which won the race. E. M. Brattain set the pace to the paddock, although he hung on gamely, but it was a little too far, and he tired into the show. C. F. Weller's favorite in the fourth race, Redlands, was the horse which this assignment made on the 11th day of March, and was advertised for sale at auction unless payment is made. Sold on the delinquent sale of the delinquent assessment of the Pacific Coast Jockey Club.

Yours truly, WALTER H. CARR, Secretary. Flatter Block, Redondo.

Legal.

NOTICE OF THE INTERIOR, U. S. Land Office at Los Angeles, Cal., Jan. 27, 1906. Sealed proposals will be received at the office of the U. S. Reclamation Service, 118 Temple street, Los Angeles, Cal., until 10 o'clock a.m. on Thursday, February 15, 1906, for the construction of gates and regulating works, bridging and appurtenant works on the Colorado River, in the vicinity of Yuma, Ariz., about ten miles northeast of Yuma. The work involves the building of about 2000 cubic yards of concrete piers, the furnishing and placing of about 50,000 pounds of cast iron, and the construction of steel and timber structures, and other work. Specifications, schedules, and other information may be obtained by application to the Chief Engineer, U. S. Reclamation Service, Washington, D. C.; or to the Supervising Engineer, U. S. Reclamation Service, 118 Temple street, Los Angeles, Cal. The Chief Engineer reserves the right to reject any or all bids or to modify the plans may be deemed for the best interests of the service. F. H. NEWELL, Chief Engineer. E. C. HEWES, Secretary. JAN27-FEB15

OFFICE OF THE BOARD OF HARBOR LOS ANGELES' DOCK AND WHARF COMMISSIONERS, San Pedro, Cal., January 29, 1906. Notice is hereby given that at a regular meeting of the Board of Harbor Commissioners, held on the 29th day of January, 1906, the assessment of $14.00 per front foot upon the capital stock of Pacific Improvement Company, payable on the 5th day of February, 1906, at the office of the Treasurer, C. W. Heilman, Esq., 221-222 H. W. Hellman Building, Los Angeles, California, or at the office of the Secretary, at Redlands, California, was declared delinquent, and that unless payment is made on the 5th day of March, 1906, the amount of said assessment, together with the interest and expenses of advertising and sale, will be added to each and every delinquent assessment and sold on the 19th day of March, 1906, at the hour of 10 o'clock a.m. of said day, at the office of the Secretary, at Redlands, California, to pay the delinquent assessment and the costs of advertising and expenses of sale. By order of the Board. WALTER H. CARR, Secretary. Flatter Block, Redondo.

BAD DAY FOR ASCOT SPORTS.

DOG RACES AND UNCERTAINTY A HARD COMBINATION.

Two Favorites Manage to Finish in Front—Other Four Events Go to "Good Things" That Few Bettors Play—Michael Byrnes Breaks Leg and is Destroyed.

Yesterday was a fine day for long-priced ones at Ascot, and the sports had the time of their lives trying to guess the proper beasts to play. In addition to this they were harassed by false alarms that couldn't get into the money. The weather was cloudy and it was the general opinion that the rain of the previous night had made the track slow. This was another element of uncertainty, but it didn't count for anything, for good time was made in all the races. About the only startling thing of the day was at the finish of the fifth race, when the horse Michael Byrnes broke his right front leg and had to be destroyed. Two favorites won in Huachuca in the second race and Charley in the third. Results:

Four furlongs: Josie S., 107 (Kent,) 9 to 2, won; Valeureuse, 112 (Miller,) 9 to 2, second; Emily M., 105 (Booker,) 8 to 1, third; time 0:49½. Nerska, Sinaloa, Early Flower, Yellow Top, Talavera, Donna Anna, Arcadia Belle and Cutaneous also ran.

Futurity course: Huachuca, 104 (Aubuchon,) 5 to 2, won; Lady Kispar, 98 (Kent,) 9 to 1, second; El Bernardo, 106 (Kunz,) 8 to 1, third; time 1:10¾. Kumiss, Whoa Bill, El Donoso, Regal, Babe B., W. P. Palmer, Main, Dan Collins, King of Mist and Jennie F. also ran. The Major scratched.

Six furlongs: Charley, 105 (Aubuchon,) 8 to 5, won; Bribery, 103 (McDaniel,) 5 to 2, second; Cicely, 103 (Kunz,) 9 to 5, third; time 1:14½. Lady King, J. F. Donohue, Lawsonian, Chancellor Walworth and Adahma also ran. Pleasant Moments, Veritas Vincit and Col. Jewell scratched.

Mile and an eighth: Ramus, 93 (Miller,) 6 to 1, won; Chalk Hedrick, 104 (Harris,) 9 to 2, second; Good Luck, 103 (Aubuchon,) 8 to 5, third; time 1:52½. Hippocrates and Hermitage also ran.

Mile: Hoodwink, 102 (Powell,) 8 to 1, won; Tavannes, 100 (Moriarity,) 10 to 1, second; Rubinon, 98 (Preston,) 4 to 1, third; time 1:42. Viona, Dewey, Mr. Budd, Montezuma, Elizabeth F., Line of Life and Michael Byrnes also ran. Miss Betty, Chickadee, Hot and Del Coronado scratched.

Six furlongs: Revolt, 100 (F. Hildebrand,) 6 to 1, won; Hilona, 105 (Booker,) 12 to 1, second; Ninnasquaw, 107 (Kent,) 9 to 1, third; time 1:14¼. Ambitious, Evelyn Griffin, Early Hours, Starling, Miss Croix, Sun Mark, Mary Glenn, Moncie Mabel and Susie Christian also ran. St. Winifrede and Calox scratched.

BILLIARD PLAY.

THREE-CUSHION TOURNEY.

Billiard enthusiasts will have an opportunity to watch the three-cushion branch of the game next week in a three-cushion tournament that will begin at Henry Berry's rooms on South Spring street Monday evening. Some of the best amateur players in this city are entered, and the sport promises to be interesting. Up to the present time, there are six entries in W. R. Jackson, W. H. Berry, E. R. Allen, Dr. Treen, A. G. Simpkins and A. Clark, and the drawing for the play will probably be made Saturday night.

ATHLETIC ROW.

PEACE NOT IN SIGHT.

There is another tempest in a teapot in college athletics, and the chances are that the local college sports will never see the end of the boyish squabble that commenced three or four years ago over nothing. Several years ago it was Pomona and U.S.C., and after they had kissed and made up, some days ago, the sore now breaks out in a new place. This time Occidental has some objection to Pomona and is making an effort to displace the country college by getting St. Vincent into a triple alliance. My, my. These silly boys.

TRACK MEET.

MINOR CONTESTS TODAY.

A track meet of considerable importance to the green athletes of U.S.C. will be held this afternoon between the Polytechnic High School and the non-winners of U.S.C. on the campus of the latter. The sport will begin at 3:30 o'clock, weather permitting, and no U.S.C. boy will be allowed to enter who has ever taken a place in a previous meet. Coach Holmes wants to try out his green material.

HORSES VS. AUTOS.

DISPUTE AS TO FATALITIES.

[BY DIRECT WIRE TO THE TIMES.]

NEW YORK, Feb. 6.—[Exclusive Dispatch.] Horsemen are "sore" over a story published here Sunday, showing that horses were responsible for more deaths than were automobiles. William Kelly, owner of Norrie, declared today that the fact was the reverse. "Automobiles are," he said, "just twice as dangerous as horses."

M'CALL'S STUFF SOLD.

The announcement that John A. McCall, former president of the New York Life Insurance Company, had consigned all the carriages, harness and stable equipment from his summer home in Long Branch to Van Tassell, at Kearney's auction mart, had the effect of thronging the Thirteenth-street sales place yesterday. Seventeen vehicles, together with about fifty lots of harness, saddles, blankets and robes, were sold for something like $7000. The prices realized for second-hand stable equipments were uniformly good, and in some instances surprising.

JACK DOUGHERTY'S REACH.

HE'S NOW AFTER GANS.

[BY DIRECT WIRE TO THE TIMES.]

CHICAGO, Feb. 6.—[Exclusive Dispatch.] Jack Dougherty is after the welterweight championship honors in earnest. Today Dougherty, through his manager, Frank Mulkern of Milwaukee, deposited $1000 to bind a match in the welterweight class with Joe Gans, holder of the lightweight and welterweight titles.

The $1000, in the event Gans accepts Dougherty's challenge, is to go as a side bet. This shows the stamina of the Milwaukee lad, who, within three weeks, has defeated two former holders of the welter title, and it also illustrates the supreme confidence he has in his ability to climb to the top of the pugilistic ladder.

MISS WARDEN'S CUP.

RACE IN FLORIDA WATERS.

[BY DIRECT WIRE TO THE TIMES.]

ST. AUGUSTINE (Fla.) Feb. 6.—[Exclusive Dispatch.] The first of a series of five races for a cup presented by Miss Warden was sailed today by the one design class. The Clarissa, owned by Anderson, won, scoring five points. McCain's Hilolo was second and Hopkins's Castalia third.

Leary in Swimming.

NEW YORK, Feb. 6.—[Exclusive Dispatch.] J. Scott Leary of the Olympic Club of San Francisco, the holder of the American 100-yard straight swimming record, is entered in the indoor championship swimming meet at the New York Athletic Club from February 21 to 24.

New Orleans Fair Grounds.

NEW ORLEANS, Feb. 6.—Fair Grounds results:

Six furlongs: Proteus won, Grove Center second, Loretta H. third; time 1:14 2-5.

Three and one-half furlongs: Bemay won, Creole Girl second, Bitter Miss third; time 0:42 3-5.

Five and one-half furlongs: Van Ness won, Col. White second, Plater third; time 1:06 4-5.

Mile and seventy yards: Nine won, Charlie Thompson second, Whippoorwill third; time 1:47.

One mile: Joe Lesser won, Bravery second, Sincerity Belle third; time 1:43 1-5.

One mile: Lady Free Knight won, Dapple Gold second, Depend third; time 1:43.

LARGE ACREAGE SOLD.

Old Maltman Tract is Sold to a Syndicate for Subdivision Into Lots.

The Maltman tract, stretching southward from Temple street in around the Bimini Baths property, has been sold. The tract contains ninety-two acres, and sold for $300,000. The buyers are George Dickinson of Strong & Dickinson, and a number of associates, well-known business men of the city. The tract contains, among other advantages, a frontage of 2600 feet along Hoover street. It will be subdivided into 400 lots. The syndicate buying it is known as the Forest Park Company. This tract will be prepared at an early date for subdivision, and properly improved to be put upon the market on a level with other subdivisions stretching from Temple to Sixth streets west of Cononado. Immense sums of money are being spent in that particular district in laying out a residence section which promises to be as attractive as anything inside of the city of Los Angeles. There are not less than one hundred teams working in the district at the present time. The undertaking is somewhat in the nature of the stupendous.

Ralph Sullivan reports the following sales: Mrs. M. J. Talbot to J. C. Foster, 50x120 feet, unimproved, on north side Jefferson street, midway between Main and Grand, $2000. J. C. Foster resells same lot to P. W. Parker for $3500. R. Fred Vogel to J. A. Erickson, 61x125 feet, unimproved, northeast corner of Figueroa and Forty-third, $2400.

Daniel T. Hindman, president of the First National Bank, Britton, S. D., sells to the East Fourth Street Syndicate No. 1, through the agency of Black Bros., the southeast corner of Fourth and Towne avenue, 55x160 feet to alley, for a consideration of $20,000. The purchasing syndicate is composed of Isaac L. Lowman, S. G. Marshutz, George L. Thompson of Chicago, and Mrs. Aurelia B. Seek of Goldfield, Nev.

Last week The Times noted the sale of the Woollacott block on Spring street for $150,000. This week after undue consideration, a morning paper reported the sale, naming Morris Meyerfeldt of the Orpheum circuit as the buyer, and attaching to this an interview alleged to have taken place with Meyerfeldt. The theatrical man did not buy the property, and as he is in San Francisco the interview is as lacking in truth as the sale, so states a close friend of Meyerfeldt.

I. H. Lonman and George W. Walker have sold to John Spires 132x150 feet on the southwest corner of Sixth and Olive street for $200,000. The property is practically unimproved. The deal was made by Robert Marsh & Co., and W. I. Hollingsworth. This property was once in the hands of Vail & Gates, but they sold it less than a year ago for $150,000. An evening paper had a wild story touching this deal. The above are the facts.

PROSPEROUS TURNERS.

Turnverein Germania Entertains the Southern California Association and Talks of Tournament.

The Los Angeles Turnverein Germania has just now entertained the delegates of the district of Southern California in the twentieth annual session of the Turnverein Society, and the visitors were greatly delighted with the splendid gymnasium on South Figueroa street. The sessions of the convention were held at Turner Hall on Main street. Carl Entenmann having been the presiding officer, and the avowed object of the convention as stated yesterday by Secretary Carl Falkenstein, was especially designed to promote ways and means of introducing the educational system of physical exercises of the North American Turnerbund, into our public schools; the introduction of obligatory instruction of the German language into the same schools; to promote the founding of new Turner Societies.

Los Angeles turners were especially interested in talked-of arrangements for the coming of the Pacific Coast gymnastic tournament, known as "Kreis-Turnfest," which will be held in this city on June 25. It promises to be a big affair, in which expert turners from all over the Coast will take part.

The local Turnverein Germania has recently completed its new gymnasium on South Figueroa street, at a cost of $55,000, leaving the front part of the splendid site for a magnificent clubhouse which will be built in the near future. The new gymnasium is an ideal place for the approaching tournament, and is by far the finest on the Pacific Coast. The following officers of the district association were elected: President, R. E. Kaestner, Los Angeles; vice-president, V. Schumacher, Anaheim; secretary, C. Falkenstein, Los Angeles; corresponding secretary, Theodore Treutline, San Diego.

Church—You say his boy is in college?

Gotham: Oh, yes.

"Is he interested in the future of football, do you know?"

"Oh, yes; indeed."

"What positions does he play?"

"Oh, he doesn't play at all. He's studying to be a surgeon.—[Yonkers Statesman.

1-30th of the entire Quinine production of the World is consumed every year by the makers of **Laxative Bromo Quinine Tablets**

"Cure a Cold in One Day." E. W. GROVE'S signature on box. 25c

GIGANTIC REMOVAL SALE

Overell will soon move to this mammoth building, corner Seventh and Main Streets.

FURNITURE AT 60 CENTS ON THE DOLLAR

Prices Go Down! Sensational Value Giving!
Entire Stock at 60c on the Dollar!

$2.50 child's crib, 2-foot 6 inches wide, good maple frame, strong woven wire springs. Removal Sale Price $1.75

$6.50 extension table, 6-foot extension, bolted legs, golden oak finish. Removal Sale Price $4.95

55c lace curtains, Nottingham lace curtains, 2½ yards long, neat pattern. Removal Sale Price 55c

STANDS.
$1.50 12-inch stand, with shelf, extra value $1.10
$1.75 15-inch stand, hardwood, neat lamp stand $1.40
$2.50 oak stand, 24-inch top, exceptional value $1.85
$3.75 stand, quartered oak, top and shelf $2.50

DISHES.
$5.50 50-piece dinner set, neat embossed pattern, special $3.75
$7.50 52-piece dinner set, decorated, semi-porcelain, going at $5.50
$10.00 100-piece dinner set, white, a very neat set for $7.50
$15.00 100-piece dinner set, best decoration, sale price $12.50

EXTENSION TABLES.
$6.50 extension table, bolted legs, golden oak finish $4.95
$9.50 extension table, 4-inch legs, excellent value $7.50
$10.50 extension table, solid oak neat style $8.25
$15.00 round extension table, heavy legs, special $12.50

ROCKERS.
$1.75 sewing rocker, cane seat, solid oak $1.25
$2.50 arm rocker, saddle seat, redded arms $2.00
$3.00 arm rocker, well finished, big bargain $2.25
$5.00 rocker, patent veneer seat, exceptional value $3.59

DRESSERS.
$7.00 dressers, 20-inch base, square or oval mirrors $5.75
$10.00 dressers, large mirrors, exceptional values $8.50
$12.50 solid oak dresser, French mirror $10.50
$16.00 maple dresser, French mirror, top drawer, swell $13.50

ROOM SIZE RUGS.
$6.00 9x12 granite rugs, large assortment $4.80
$10.00 9x12 all wool rugs, neat handsome patterns $9.00
$15.00 9x12 Smyrna rugs, Oriental, reversible $11.50
$20.00 9x12 Brussels rugs, floral or Oriental patterns $16.50

CHIFFONIERS.
$5.50 chiffonier, 2 roomy drawers, golden oak finish $4.00
$7.00 chiffoniers, 4 drawers, exceptional value $4.75
$3.50 solid oak chiffonier, 5 drawers, well finished $7.00
$10.00 oak chiffonier, French oval glass $8.00

CRIBS.
$2.50 child's crib, 2-ft. 6 in. wide, maple frame, good woven wire $1.75
$3.50 child's crib, maple frame, finished in natural finish $2.25
$5.00 crib, substantial build, drop sides, good springs $3.25
$8.00 child's folding bed, neat style, can economize space $5.50

STOVES.
$2.00 2-burner gas plate, sawed burners, special $2.25
$4.50 2-burner gasoline stove, new and economical $3.00
$15.00 steel cook stove, asbestos lined, economical $11.50
$15.00 gas range, 18-inch oven, new model, bargain $12.50

$16.00 gas range, new imported model, sawed burners, 18-inch oven, economical. Removal Sale Price $12.50

$5.50 50-piece dinner set, white, neat, embossed pattern. Set for six people. Removal Sale Price $3.75

$12.50 Smyrna rugs, 7-6x10-4-ft., rich Oriental pattern, heavy body, reversible. Removal Sale Price $9.50

THE MECCA FOR SHREWD BUYERS

We Prepay Freight to Nearly All Southern California Towns

Overells 652-4 So. MAIN ST.

We Deliver To All Nearby Towns With Our Own Wagons

ANOTHER SENSATIONAL DAY.

About 500 Pair of Slippers For Women Worth Up to $3.50

YOUR CHOICE FOR $1.00

These Bargains on Today Only at The

MAMMOTH SHOE HOUSE
519 South Broadway.

Another Dollar Special today at the Mammoth Shoe House, 519 South Broadway. In sorting up their lines of women's slippers they have taken some 400 or 500 pair of slippers which represent the lines from the Waterman stock, which they bought out some couple months ago at 62c on the dollar. Then a raft of sample pairs which were submitted by two or three prominent factories for this season, besides what are left of the H. Cohn & Co. stock so recently purchased at about half price. Well, these slippers represent every style from the flat-heel common-sense style that women usually have to pay $1.50 to $2 for; today one dollar is enough. Then you'll find strap slippers with one, two and up to four and five strap styles in any height of heel to suit your taste—many of these slippers selling for as much as $3 and $3.50. Today they are yours for one dollar—positively the best slipper value for women ever made in any store in Los Angeles. The earlier you get there the better the selection; but ample sales force to wait on you any time during the day.

Sloan's Liniment For Tonsilitis Price 25f 50f & $1.00

JapRose Soap

[TRADE MARK]

The favorite soap for Toilet or Bath. Transparent because of its purity. Its continued use assures a clear and beautiful skin.

Perfumed with the odor of natural flowers.

JAMES S. KIRK & COMPANY

LEWIS' SINGLE BINDER STRAIGHT 5¢ CIGAR made of EXTRA QUALITY TOBACCO

L. A. LAUNDRY CO. "The Laundry of Los Angeles"
631 San Fernando St. Phones—Main 1143, Home 6831

Baumeister Pianos BEAT THE BEST
PACIFIC MUSIC CO., 349 SOUTH BROADWAY.

WHOLESALE HAY BOTH PHONES 1396 L. A. Hay Storage Co
Offices are removed to Hay house 1620 East 7th St., near Alameda

DR. N. C. HERON CO'S Pure Eucalyptus Remedies are now for sale at all Sun Drug Stores—nothing sold in bulk.

CASH OR CREDIT Our Prices are the Same Eastern Outfitting Co 341-345 S. Spring St.

Dr. S. G. Schaefer Positively Painless Dentistry "Nuff Ced"
Room 310 Laughlin Bld'g
HOME 4510 315 S. BROADWAY

1906 CALENDARS for office or business use may be obtained by calling at office for them. THE MUTUAL BENEFIT LIFE INSURANCE CO., WALTER H. FISHER, Manager. 412-413 Bradbury Bldg.

Automobiles.

West Coast Motor Car Co. Big Ambassador Wheel Steer
Your inspection solicited at our salesroom 116-118 E. 3rd St.
WEST COAST MOTOR CAR CO.
Now known as
MIDDLETON MOTOR CAR CO.

Automobiles If you want to buy a second hand car, in good condition, it will pay you to investigate some of the bargains we have on hand, for immediate sale: 1905 Pope-Toledo, run 2000 miles; 1905 Stevens Runabout, used only one week; 1905 Cadillac Touring Car (repainted); 1904 Cadillac Touring Car.
WESTERN MOTOR CAR COMPANY
415 South Hill Street

CONSOLIDATION
WHITE and OLDS
The two most popular automobiles on the coast. See them both at
WHITE GARAGE
712 SOUTH BROADWAY

Premier 16 H. P. Air Cooled $1650
Let us demonstrate to you its ability
1042 South Main Street
W. COSBY, So. Cal. Agent

WINTON Model-K Awaits your convenience for demonstration
Success Automobile Co.
420-422 SOUTH HILL
Phones—Home 4659; Main 2073

Mitchell Motor Cars
4 models: 9 to 28 h. p. $650 to $1250. All vertical engines under hood—all sliding gears—4 speeds.
380-386 So. Los Angeles St.

Cadillac Motor Cars
AGENT
Lee Motor Car Co.
1032 So. Main

National Motor Cars
4-cyl. 40 h. p. $3150
6-cyl. 60 h. p. $4150
National M. C. Agency
703 S. Main Street
Los Angeles.

WAYNE
Touring Cars and Runabouts
From 14 to 60 H. P. $900 to $3850
E. Jr. BENNETT,
733 So. Broadway

Reo Motor Cars
LEON T. SHETTLER
633 S. Grand Ave.
Sunset Ex. 633 Home Ex. 167

A. W. GUMP AUTOMOBILE COMPANY
Southern California agency for Gildes. New Garage; Repairing and bargains in Second Hand Cars. Your patronage solicited. We can sell your car for you. 1115-1131 South Main Street.

We Have the Complete Line of
Maxwell Cars
consisting of the Tourabout, the Doctor's Special and the Touring Car. "Perfectly simple and simply perfect."
J. W. WILLCOX & SON, So. Cal. Distributing Agents.
120 E. Ninth st. Los Angeles

The Moline
A beautiful family car at a Reasonable Price.
WILLIAM GREGORY,
802 N. Main St.

Model One RAMBLER 18 H.P. $1350
Every equipment. Carries five people
W. K. Cowan 832 South Broadway Los Angeles, Cal.

PEERLESS YALE
HIGH GRADE MOTOR CARS
Pawley & Olive
733 S. Broadway Phone 3767

THE FRANKLIN
4-cylinder air-cooled Runabout. The speediest, lightest, 4-cylinder car on the market.
FRANKLIN MOTOR CAR CO.
C. R. HAMLIN, Manager.
1806 South Main Street.

Are you a stockholder of
THE GOLDEN STATE MOTOR CAR CO?
If not, write for particulars to the
Consolidated Securities Co.
730 H. W. Hellman Bldg.

NOTICE TO ADVERTISERS
Your Advertisement in
THE BULLETIN
of San Francisco reaches the center of population in California and the Pacific Coast.
The BULLETIN guarantees the largest city circulation in San Francisco. Advertising contracts made on this basis. The BULLETIN has gained 27,182 inches in local display advertising in one year.
Los Angeles Office
503 Bradbury Bldg.
Phones: Home, 1492; Main, 2110
Subscription office, 118 So. Broadway. Phones—Main 2331, Home 2332.

LASH'S KIDNEY & LIVER **BITTERS** A PLEASANT LAXATIVE NOT INTOXICATING

THE TIMES-MIRROR COMPANY.
H. G. OTIS....President and General Manager.
HARRY CHANDLER.....Vice-President and Assistant General Manager.
MARIAN OTIS-CHANDLER....Secretary. ALBERT McFARLAND....Treasurer.
PUBLISHERS OF

Los Angeles Daily Times

Daily, Weekly, Sunday and Weekly Magazine. Vol. 49, No. 66. Founded Dec. 4, 1881. Twenty-fifth Year.
EVERY MORNING IN THE YEAR

NEWS SERVICE:—Full reports of the Associated Press, covering the globe; from 2000 to 3,000 words transmitted daily over more than 36,000 miles of leased wire.
TERMS—Daily and Sunday, including Magazine Section, 75 cents a month, or $9.00 a year; Daily, without Sunday, $7.50 a year; Sunday, $2.50; Magazine only, $2.50; Weekly, $1.50.
TELEPHONES:—Counting-room, Subscription Department, Editorial Rooms, City Editor and Local News Room, Sunset Press 1; Home ask for THE TIMES.
AGENTS:—Eastern Agents, Williams & Lawrence, Tribune Building, New York; 321 Marquette Building, Chicago; Washington Bureau, 41 Post Building, Telephone 1247 Main, where the latest copies of The Times may be consulted; San Francisco office, room 41 Chronicle Building, Telephone Main 1472, Arthur L. Fish, Representative.
SWORN CIRCULATION:—Daily net average for 1894, 18,901; for 1897, 19,258; for 1898, 20,121; for 1899, 25,731; for 1900, 26,725; for 1901, 28,446; for 1902, 30,930; for 1903, 36,546; for 1904, 37,702 copies. Sunday circulation, 53,548 copies. Sworn daily average for every day of the first six months of 1905, 42,112 copies; Sunday average for same period 60,814 copies.
Yesterday's Regular Edition.....45,240
THE TIMES has a larger regular bona-fide circulation than any local rival. It circulates widely among the intelligent, industrious, substantial, forehanded classes. The greatest volume of business advertising, the finest display, the best classifications, the largest results to advertisers.
Offices: Times Building, First and Broadway
Entered at the Los Angeles Postoffice for transmission as mail matter of the second class.

PART II: EDITORIAL, LOCAL AND BUSINESS SECTION

Pen Points

We hasten to congratulate Mr. Marconi on his latest success. It's a girl.

It must be confessed that the country was more or less surprised to learn that Mr. Taft had a secret adviser.

A dispatch from Pittsburgh says that the Vanderbilts have been outwitted. Has Chauncey Depew hoodooed them, at last?

If there was as much digging as there is jawing, the Panama Canal would be completed soon enough to suit anybody.

The country can get along without Wall street, but Wall street would have a hard time getting along without the country.

According to Engineer Wallace, the Panama Canal is handicapped at the very outset. The ancient "curse of Cromwell" is on it.

We have not the pleasure of the acquaintance of Pat Dolan of Pittsburgh, but at this distance he looks very much like a man and a patriot.

The President once wrote a life of Oliver Cromwell. Maybe Mr. Taft's friend got in on things by claiming relationship with his great namesake.

We don't know much about this William Nelson Cromwell, but if he can live up to his string of names he ought to prove as a pusher of the first class.

In the old songs Oliver Cromwell was celebrated as having "a long copper nose." Mr. Taft's friend Cromwell seems to have been nosing a good deal, too.

The eastern cold wave was yesterday reported as moving toward the Gulf of Mexico. Let us hope it struck Mississippi and cooled off Brother Vardaman.

The Joint Statehood Bill now being under consideration in the Senate, the dispatches say that Senator Platt of New York is claimed by both sides. That's very much like Tom.

The two most talked of things in the world today is the discovery of the North Pole and the construction of the Panama Canal. And one seems to be about as far off as the other.

We hope that this Mr. Botsford who claims to own Wall street, New York, will succeed in making his claim stick, and that he will afterward boost those jobbers and gamblers out of it, and turn it into a slide for the children.

Why in the world does Chicago insist on continually butting into the weather reports with a daily record of its mean temperature. Everybody who has been there knows how mean it is without having it flaunted in the newspapers.

One of the loveliest rainbows that ever spanned the skies was arched over Los Angeles yesterday afternoon. Yet none of the inhabitants went out to chase it. We don't have to do that sort of thing here. Our bags of gold are much handier.

The whole blamed theater trust is to be put in jail, and fined in the bargain, for refusing a newspaper man admission to one of their measly shows. Let this serve as a warning to impudent box office clerks in general when, in the future, we approach them for the goods.

It has been decided by the courts that if a man walks on the railroad tracks and gets hurt he is not entitled to damages. It seems that you are no more entitled to recover that way than if you received the injuries while riding on the train on a first class ticket.

Speaking of brass bands, we often wonder what has become of that old Port Arthur band that still played on after every brave tooter in the bunch had his fingers shot off with Japanese shells and bullets. Isn't some enterprising circus man overlooking a winning card?

It appears from the record of the public prints that nearly all the bridal couples of the world who have the price, are either headed for Los Angeles on their honeymoon tours, or are already here. This puts the matter up to Nick Longworth and Miss Alice. Why shouldn't they come, also?

The Florida climate is being "menaced" again, which is a little earlier than usual, as they do not have their freeze-ups down there, as a rule, until about the time when the fruit crop starts to bud. It's a wonder those Southern States wouldn't try to improve their climate by giving up the attempt to raise fruit.

General approbation has been manifested by those to whose attention has been brought the plan to commemorate the decennial of the Episcopal diocese of Los Angeles and of the consecration of the bishop, by founding a free bed to be known as the "Bishop Johnson Memorial Bed," in the Good Samaritan Hospital. The breadth and perpetuity of this proposed benevolence, its practical and appealing nature, as well as the sincere desire to pay a fitting compliment to this distinguished prelate and gifted consecrated spiritual leader, one of the truly great men of the church, doubtless will insure a ready raising of the $5000 fund. The celebration of the anniversary is booked for February 22.

WEALTH FOR THE WORLD.

The Times yesterday morning published an interview with Hon. Charles H. Treat, Treasurer of the United States, covering two points of exceeding great interest.

The first is the probable legislation during the present session of Congress towards giving the country a little more flexible currency. Here on the Pacific Coast where we have a fairly abundant supply of small coin of all denominations from the dollar down, we do not feel the stringency that is severely felt in the East, where specie scarcely circulates, for small bills. The treasurer stated that in a conference with the chairman of the Committee on Banking, it had been practically agreed that a bill would pass allowing the Treasury to issue gold certificates for $5. This would release the supply of silver held by the Treasury, something like $90,000,000, to be used as a basis for bills of the denomination of $1 and $2. The amount is not very large considering the immense volume of business being transacted day by day all over this great country. It is safely estimated that a dollar in specie or in the way of a silver or gold certificate, will perform about seven times the service indicated on its face.

But more important, because affecting every line of business in the world, is Mr. Treat's confirmation of the statement recently made by George B. Roberts, Director of the Mint, in which he said that the world's product of gold is at the present time at least $400,000,000 a year, and will continue at that rate at least for the next twenty years. The Director of the Mint said this is a "conservative calculation." Mr. Treat thinks that it is more than conservative. His opinion is that in five years from now the world's production of gold will run as high as $600,000,000 a year. At Mr. Roberts's estimate it means a pouring into the financial, commercial, and industrial channels of the world in the two decades a total of $8,000,000,000 of gold. Those who are making a study of this matter estimate that $2,000,000,000 of this would go for use in arts and sciences, leaving $6,000,000,000 available for coinage. Now, the present gold stock of the world is only $6,000,000,000. Therefore during the next twenty years this gold stock, as represented by money, will be doubled.

Every person who knows the first letter of the industrial alphabet knows that the enormous increase in gold output during the whole of the last ten years accounts for the enormous expansion in all our industries, in commerce, and in the prosperity of all the people of the world. If for the next twenty years the output of the last ten is not simply to be continued but to be very much increased, naturally we may look for an indefinite period of prosperity for all the people because of activity and continued expansion in all the industries of the world.

There are two very important points to make here. One is this. As the money supply increases, its own earning capacity in terms of itself will decrease. It does not take a very old person to recall the time here in Los Angeles when interest ran at 10 to 12 per cent. per annum net on money. At the present time the interest rate is only from 4 to 7 per cent; that is, money is earning less than half what it earned ten years ago in the city of Los Angeles. Our case is an extreme one, but generally throughout the world the earning capacity of money has decreased during the decade now being considered. As the money supply goes on increasing, its earning power will go on decreasing. As money decreases in value, measured by itself, all other property must increase in value, as measured in terms of money. During the past ten years the value of all real estate in America has increased very much. This is true of the most valuable real estate in business centers of the largest cities, and it is true of the farms in every State of the Union. With an increase of 100 per cent. in the stock of money in the country, although real estate values have advanced very much in the last ten years and although they are high at the present time, yet with this increase in the stock of money there will come a general further increase in the value of real estate. Now, this does not mean that on every particular lot or that even in every particular city this will take place. It is a general law, and in applying it in practical, business operations one must consider every other element in the problem as well as this particular one.

The other interesting point in this connection is that persons earning fixed salaries and having no other source from which to meet the expenses of their every day lives, instead of being benefited by this great increase in the wealth of the world will likely be more or less sufferers therefrom. To be sure, such increase of money insures an active demand for labor of all kinds, intellectual and manual, and therefore steady employment at fair wages for every person capable of offering services and willing to do so; but it is not likely that salaries will increase as rapidly as the cost of living increases. This is one of the most delicate points in the political and social economy of our times, to maintain a fair and just balance between wages or salaries and the cost of living, in times of great and rapid transition such as these.

SQUARE DEAL FOR CHINESE.

The President has expressed himself as in favor of a square deal for every man, and his administration has demonstrated that he means what he says. The American people as a whole are in favor of a square deal. Their constitutions and their laws, speaking in a general sense, are such as to guarantee justice to all who come under their authority. The United States ought to be known, the world over, as the land of the square deal, where the rights of man are respected and upheld, in the spirit of our Constitution, without regard to "race, color, or previous condition of servitude."

If our boasted freedom and justice are to be anything more than an empty ideality, we must "make good" under all circumstances. In the past, we have failed somewhat in this respect. Not all of our laws have been just, and not all of them have been justly enforced. The Chinese exclusion law is a case in point. This law has not been enforced with justice and impartiality. Serious abuses have grown up under it—the result of undue laxness, or of mistaken zeal, in its enforcement. We have failed to give the Chinaman a square deal, and it is time to retrace our steps and to correct, so far as possible, the mistakes which we have made.

The special committee appointed some time ago to consider this question, consisting of Assistant Secretary Murray, Solicitor Sims, and Richard Campbell, of the Bureau of Immigration, has made a report recommending a radical revision of the existing regulations under which Chinese may enter and reside in this country. The committee's report suggests changes, either by way of excision or amendment, in twenty-four of the regulations under the existing law. These proposed changes are designed to facilitate the landing of Chinese persons, such as merchants, students, etc., who are legally entitled to enter the United States, by doing away with the needless and vexatious detentions to which this class of Chinese have heretofore too often been subjected. The discontinuance of the Bertillon system of identification is recommended. Another recommendation is that Chinese departing from the United States shall be officially advised of the conditions under which they may return. It is also recommended that Chinese who have been denied admission at the ports of entry shall be notified of their right to appeal from such denial to the Secretary of the Department of Commerce and Labor; also that the Chinese Consul, if there be such an officer at the port of entry, shall be notified of the refusal to admit the applicant, so that he (the Chinese Consul) may take the proper steps to protect his countryman or countrymen.

Secretary Metcalf of the Department of Commerce and Labor has approved the report of the special committee above mentioned, and the reforms suggested will doubtless go into effect in the near future. This action will unquestionably tend to allay the friction between the United States and China. The hope is expressed that it may even cause the abandonment of the anti-American boycott which has been instituted in certain parts of China.

Whether the changes suggested will have the results anticipated, it can hardly be denied that they are in the direction of justice and good policy. They should have been put into operation long ago. Very likely, if the Chinese Exclusion Act had been more conscientiously administered, there would have been no boycott of American goods in China.

In this connection it should be distinctly understood that there is no demand in any quarter for the admission of Chinese coolie labor to the United States. This is not asked, even by the Chinese. All that is desired is that such Chinese persons as are entitled to enter the United States, under the laws, shall be treated with the consideration and the justice to which they are rightfully entitled. There is nothing unreasonable in this. The President's pronunciamento in favor of a square deal included our friend "John" Chinaman as well as all other men.

PUBLIC BATHS.

In New York a system of municipal public baths has come into operation within the past few years, and is meeting with great success. It may be that, within a century or so, we shall have advanced almost as far as the Romans were twenty centuries ago, when free public baths were found on every hand, although we cannot expect to begin to imitate the wonderfully beautiful and solid construction of those baths, whose remains are dug up from time to time wherever the Romans held sway, if only for a few brief years.

We prate much about modern progress, but really it sometimes seems as if much of our boasted progress was of a crablike variety. For instance, in ancient Greece the people had such respect for their bodies that physicians, as a professional class, were unable to make a living. With plenty of free public baths, strict enforcement of public sanitation, and instruction regarding personal hygiene, epidemics would become a thing of the past—with or without mosquitoes.

A SQUARE DEAL.

JOHN CHINAMAN IS ASSURED.

CITY DWELLERS.

Prof. Charles Zueblin of Chicago, who recently lectured on municipal subjects in Los Angeles, has written a book entitled "A Decade of Civic Development," in which he takes a more hopeful view than many in regard to the future of American cities. He points to the increase in organized efforts for civic improvement, and calls attention to the intrinsic significance of this modern improvement, as expressed in the continually increasing number and excellence of public playgrounds, vacation schools, university extension courses, social settlements, and free lectures, and in such coordinated schemes as those of the Washington Commission and the Society for the Improvement and Adornment of San Francisco.

The importance of this subject is indicated by a table, published by the Census Bureau, showing the percentages of growth of American cities, as compared with the whole population. The cities referred to are of 8000 population and over:

Date.	Per Cent. of Urban Population
1840	8.5
1850	12.5
1860	16.1
1870	20.9
1880	22.6
1890	29.2
1900	33.1

At the beginning of the century, in 1800, the ratio was 3 per cent. If this rate of increase is maintained, by 1940 more than half the people of the nation will be city dwellers. The ratio now for cities over 4000 is 37.3 per cent.

These figures certainly furnish food for thought. It cannot be regarded as a healthy condition of affairs when more than a third of the population of a country live in cities, a large proportion of them being in the strictest sense of the word non-producers—that is to say, merely middlemen, who live on what they can deduct from the earnings of the producer on the one hand and the consumer on the other.

Again, it is in the cities that we find most of the disturbing elements, that break out in all kinds of disaffections and violence, and keep the country in constant turmoil. To this extent, the cities may justly be regarded as excrescences upon the body politic. It is in our large cities also that practically all of the real downright misery—starvation and lack of the necessaries of life—is found in this country. Consequently, the problem of diverting a portion of this tide from the cities to the country becomes an increasingly important one, from year to year.

During the past few years, there has been noticeable something of a reaction in this direction. This is, doubtless, due in great part to the remarkable season of prosperity enjoyed by American farmers during the past few years. For those of small means, or no means, the Salvation Army has been doing good work, on a small scale, in settling farming colonies, notably one in this State. They should receive ample assistance in this work of practical benevolence.

The greatest of all agencies toward diverting the surplus population of overcrowded cities is destined to be irrigation of the arid lands by the United States government. That is to say, if these lands are kept out of the hands of speculators, and held strictly for the benefit of bona fide home builders. In this respect national irrigation is one of the most important enterprises that the nation has undertaken since it was founded. On the safeguarding of this vast area of irrigated lands depends, to a great extent, the future of this country during the next half century—whether it is to be marked by increasing disaffection and discord, or by a steady growth of prosperity. Great, therefore, is the responsibility of our national legislators in guarding well the sacred heritage of the people, the public lands.

I'VE BEEN THINKING.

BY CHARLES BATTELL LOOMIS.

Why is it that the importance of tags is so often undervalued? How are we to know whether a thing is good or not if we don't know who did it? How are we to know whether a man is to be treated with distinguished consideration and respect if he has no tag?

Let us put it in concrete form. Let us suppose a room full of men and women assembled for a musicale. They have come to be entertained by music which they presume is up to a certain standard, for they have some faith in the judgment of their hostess, whom we will call Mrs. Bushel; but it happens that she does not understand human nature, and she carelessly neglects to place a label on the young man who sits down to play, and what is the result? Why, he is rewarded with half-hearted applause. And he himself neglects to say that the piece he is playing is a well-known thing of Grieg's, and the audience is doubly handicapped. They see he plays well, but they do not wish to be led away by false enthusiasms.

Yet, as it happens, this young man is a great pianist, and not only that, but a man who in Dresden is beloved by the ladies—a second Paderewski. Imagine the chagrin of some of his auditors when they hear him the next evening at Mrs. Lionhunter's. She understands the value of tags. She buys them by the dozen at her stationer's. She goes around in her gushing, compelling way, and says: "Oh, I'm so glad you've come. Whom do you suppose I have captured for tonight? Albrecht Musikheim, the wonderful pianist from the Dresden Conservatory. He has played but once in this country, and then it was more of a rehearsal than anything else; at that impossible Mrs. Bushel's, who would extinguish Etna if she came near it. I have asked him to play that adorable thing of Grieg's that he composed for King Oscar. You have never heard piano-playing until tonight."

And then when the audience is assembled and quiet she leads Herr Musikheim in—on stilts—and all in the room are immediately swayed by his magnetism, and prepared to accept him before he touches the piano. Even you who have heard him last night remember that you thought he was remarkable, although you forgot to say so.

He knows that his tag is on tonight, and he plays better for the knowledge. And you know that the piece he is playing is famous, and by Grieg at that, and you immediately predict his success in this country. But let me tell you, it will take plenty of tags and a good deal of ability, too, for some of these newspaper critics are really discerning. I say some of them are really discerning, and one or two claim that they can dispense with tags. I wonder!

Years ago the magazines did not tag their articles unless they were by men who had been tagged for years, men like Anthony Trollope and Charles Dickens and Wilkie Collins. What was the result? Why, people had no opinion of American literature, but read English books in preference to those written by Americans. Then some magazine started the fashion of tagging; literary journals sprang up to puff those tagged, and it acted as a direct stimulus on the writers, and also enabled the readers to express intelligent opinions.

Today, if we read an essay by Howells we know it is good; we feel that we are right in liking it, and we say so. But if the same essay were signed X. X. Smith, while we might be pleased at it, we would not go around saying, "Oh, have you read the essay of a man named Smith in the Aroma?" because it is rather ridiculous to enthuse over an unknown man.

Now and then the ordinary run of mortals enjoys the huge farce that is enacted when a number of art critics dispute as to whether a newly discovered picture is by one of the old Dutch masters or not. The picture has swallowed its tag, and they are all at sea. There are two sides to the question, and equally eminent critics take opposing sides.

Is it an old but hideous daub by some strolling Haarlem sign-painter, or is it one of the best examples extant of Ruysdael? The question is not an easy one, and experts have to be called in. If it is by an unknown and crude sign-painter it naturally possesses only such value as clings to an antique of any sort, but if it is one of the best examples extant of the great Ruysdael there are a dozen millionaires who are willing to pay thousands for it.

It is a pretty question, and it furnishes employment for the experts. But it shows the necessity for tags, and I dare say that somewhere in the vast unknown, Ruysdael and the itinerant painter are splitting their sides over the discussion. Only it is a little humiliating—to Ruysdael—that his picture is not its own tag.

A man said to me the other day that he thought it was time that people stopped "knocking" men who had made their millions; that a by-product of the making of vast fortunes was the development of our country and that the multi-millionaire was a benefactor of the race.

Now it seems to me that one of the joys of life would be gone if a fellow couldn't have his fling at the man who has corralled more of the root of all evil than he himself has been permitted to win.

When Mr. Smith, who has had hard work to scratch $2000 a year out of this hard old earth of ours, reflects that at any rate he has always been honest, it is a distinct pleasure to him to hear that old Goldbags, who is worth $50,000,000, made $40,000,000.00 by unscrupulous methods and that the odd cent was given him.

It is a pleasure to a generous-minded man to feel that if he had always looked out for number one, if he had never allowed personal considerations to come between him and the coveted dollar, he too would be, if not a fifty-millionaire, at least very rich.

Surely a man who has landed his fortune is not so thin skinned and lacking in blood that he will begrudge a poor devil the fun of taunting him with his dishonesty.

If I genially hope that some of these wicked plutocrats may end their days behind prison bars, it does not hasten that day for them, while it does give me a warm glow around the cockles of my heart to harbor such a wish, for I feel that it is echoed by thousands of poor fellows like myself who have been prevented by honesty—or other reasons—from amassing a fortune.

PEOPLE OF THE COAST.

Dr. A. L. Kroebern, of the University of California has been elected president of the American Folklore Society.

Prof. Henry Suzzallo, of Stanford University, has received notice of his appointment as lecturer at Yale University, with an assignment of sixty lectures to be delivered before the Summer School of Arts and Sciences.

Roy Service, once champion athlete of Berkeley, is at present in the interior of China, where he is representing the Y.M.C.A. as a missionary secretary of the Orient. Mr. Service has abandoned the athletic field, and is said to be a fervent worker in the interests of Christianity.

Edwin F. Jones, formerly an attorney of Albuquerque, N. M., and a brother of ex-Gov. Judge Thomas G. Jones of Alabama, has been appointed Assistant United States District Attorney for Arizona, with headquarters at Tucson. He succeeds Walter B. Kerby, whose resignation was submitted last week.

Prof. M. E. Jaffa, the [illegible] of the University of California, is [illegible] have invented a fireless stove.

Albert R. Morawatz, of Denver, the past ten years United States consul at Nogales, Mex., has been transferred to Bahia, Brazil, where he will go after a brief visit in Denver.

Norman A. Eisner, a brilliant Junior of the College of Letters of the University of California, whose home is in Oakland, last week carried off the Carnot medal as a trophy of victory in the debate with Stanford.

Dr. and Mrs. H. D. Kinsley, of Spokane, will erect and present to the Willamette University at Salem a beautiful building to be dedicated to the study of theology. The structure is to cost $30,000, and will be begun in April.

Dr. J. W. Strange, at one time editor of the Roseburg (Or.) Plaindealer, will soon establish at that place a daily paper to be known as the Daily Review. He announces that it will be "strictly independent, but will support the present national administration."

Dr. A. Grandjean, of San Diego, the inventor of a machine with which he supplies his home with light and heat in a manner that promises to revolutionize the modern system, the machine generates a power of 2 horse at almost no expense, the gas consisting of 95 per cent ordinary air and 5 per cent gasoline.

L. E. Hunt, a lecturer of the [illegible] has been placed in charge of a series of experiments of great importance to the lumber interests of the Coast. The tests are to be conducted in the College of Civil Engineering. Ralph Thomas, of the University of Washington, and E. Knapp, of Purdue University, will work in conjunction with him from northern colleges.

Ezra Meeker, one of Washington's oldest and most prominent pioneers, has fitted up an ox team and wagon of the vintage of '49, and in company with several pioneers of that time will cross the plains overland—just as he did in early days—from Seattle to Indianapolis. He will follow the old "Oregon Trail" unswervingly, making a lecture en route, the object of the trip being to raise money by popular subscription for the preservation of the "Trail." He purposes to erect monuments at various intervals along the road.

SEALED ORDERS.

Upon Time's mystic waters
the ebbing tide,
The gleaming sails are [illegible]
treasures from our side.
Brave souls go faring onward, [illegible]
the friendly strand,
Sailing on unknown waters, [illegible]
unknown land.
Vain is our crying after, "[illegible]
port do ye hail?"
The only answer is a breath [illegible]
a silken sail.
No wandering wave rolls [illegible]
to tell their destiny;
The majesty of silence [illegible]
purple sea;
No sky-lost star comes back [illegible]
its light about their [illegible]
Under sealed orders they [illegible]
beyond the crystal gate.

Upon Time's mystic waters
change of tide,
The joyful bells, outringing [illegible]
far and wide;
The harbor lights are [illegible]
starlit flag unfurled—
We sail into the future, [illegible]
chanted world.
Our chart is wisely hidden [illegible]
agers and crew—
Ah! there were little [illegible]
us if we knew.
How merciful to shield us [illegible]
fear and dread
Of stormy winds and [illegible]
gerous rocks ahead.
Nor are we aimless wanderers
Him day by day,
Under sealed orders sailing,
knows the way.
—[Elisabeth [illegible]

WATCHES
Good watches
Waltham—[illegible]
Hamilton Watches
Solid 18-carat gold [illegible]
Solid 14-carat gold [illegible]
Gold filled 14-carat [illegible]
Good Watches [illegible]
A reliable Waltham [illegible]
From $5.00.
MONTGOMERY [illegible]
JEWELERS AND DIAMOND MERCHANTS
Spring Street at [illegible]
"SIGN OF THE BIG [illegible]

We are SOLE AGENTS for the
C.G.Conn Band Instruments
Sold On Easy Payments
FITZGERALD'S

LOS ANGELES TRUST COMPANY
2d and Spring Sts.
Paid-Up Capital One Million Dollars
High Grade Tax Exempt Bonds
Correspondence and Interviews Solicited

—NOW READY—
THE SUPERB AND UNIQUE VOLUME
"CALIFORNIA,
WHERE SETS THE SUN"
Writings of Eliza A. Otis
(Mrs. Harrison Gray Otis.)
IN POETRY AND PROSE.
Assembled, Grouped and Edited by Her Husband.
Over 300 large pages equal to 600 pages of the usual book size, printed and bound.
POPULAR EDITION (in two parts under one cover) $2.00—equivalent to two $1.50 books.
EDITION DE LUXE (in two parts under one cover) LEATHER, two styles, green-and-gold and red-and-gold, $15.00—equivalent to four books. Send for circular, list of contents, book review and sheet of [illegible]
Orders will be promptly filled. The book is an all-the-year-round book, at the same time it is peculiarly appropriate for a Christmas present.
The booksellers have it. The trade supplied.
SPECIAL NOTICE.—Members of the Memorial Association [illegible] in number) will be supplied with copies at The Times Office.
THE TIMES-MIRROR CO., Publishers
TIMES BUILDING.

AMMERING COMMISSION.

low Knocker" Attacking Consolidation Plan.

nding Against Project of Chamber of Commerce.

missioner Shows Folly of "Examiner's" Claims.

wing close in the wake of his [illegible] campaign of opposition to [illegible] Owens River project the Yellow Knocker of the Examiner, one "it-all," is displaying open [illegible] to city and county consolida-

chief grievance appears to be the agitation for increasing the the city sprang up immediately he Owens River water scheme termined on."

the Yellow Journal's subscriber red that: "Any idea that con- on with surrounding territory an reduction of expenses may missed from consideration by rs." And so forth.

BUT LISTEN!

as surely as the earth follows ary-worn path about the sun y and county consolidation fol- great project which is to bring to the city's gates. The idea th in a thousand minds the The Times told Los Angeles, la and the world the details of t engineering enterprise which or the next hundred years at e problem of our adequate supply. To say that consolida- governments will not reduce is to say that it would cost make two assessment on every property in Los Angeles than one."

the reply which a member ity and county consolidation e made yesterday to the acid s of the Yellow Knocker. s Angeles does not secure the River water supply she will ed it," is the terse reply that Superintendent Mulholland the vicious attacks of the Yel- cker on the Owens River en-

first public utterance on this Mr. Mulholland added that, in make the project feasible, city consolidation should fol-

arting from the effects of the it received at the polls when ls by a vote of fourteen to one the water bond issue, the r is now striving to bring ditions which will place the Knocker in position to cry, "I so.

this the city and county con- scheme must be defeated. ers of the Consolidation Com- yesterday gave utterance to dignant which they feel at ipts of the Examiner to mis- them at the outset of their ions.

give twenty instances in e expenses of city and county eat are induced by consolida- and one commissioner, "but I imagine a single one in which ure would be increased. Con- is the thing that makes the d combinations of capital so rful. It increases effectiveness es expense.

that the Examiner ad- its prime argument that in consolidation has been fol- increased expenses.

d likes to remind them that ownership of our water sys- followed by increased outlay, a bond issue of millions to system; even the Examiner ly argue now that its ac- was a mistake—yet if it fol- present policy toward public ts it probably would have the purchase of our enormous- water system five years e five months ago it op- purchase of the water rights ern Valley.

present time every piece of in Los Angeles is assessed are collected in four in- place of two; we have legislative bodies, duplicate bodies and duplicate judicial argue that consolidation duce these expenses is to ssurdity.

REATER LOS ANGELES."

assertion is made that the would give to the city area with a comparatively population. Now the edi- Examiner knows that this Angeles' talk is without used only for the purpose the minds of the people county consolidation. twentieth time at least let that it is not for the exten- city's boundaries that con- asked. There is to be no Angeles," in the sense miner uses the term, and his editor is well aware. county consolidation would ough system of govern- municipality would re- idability. It would not so its name. There would be in local affairs. Police would be questions of local as they are now. Public in the main would not

whole would be under a rnment which would per- unicipality to bear its share of bringing the river to would assure to it pro- participation in the profits. bond issues must be rati- the Owens River comes own. Already enemies to ject are urging in Wash- the city is not able to great project. Our finan- would be considerably im- consolidation. The assessed the property of the city combined would be suffi- twice the estimated ded indebtedness.

importance to our great is that of the development or at San Pedro. Cer- ly city that will see within seventeen miles not assume control of If this were done Los become the harbor city coast. The advantages ate to San Pedro and The progress and de- the great Southwest is present attitude of

reference is made in the argument against consoli- of our charter section of our charter partial consolidation this partial consolida- thing why not carry it consolidation?

CONSOLIDATION IS NOT POSSIBLE.

call further attention this partial consolida- at the present time. the act of the Legis- the consummation of the two sessions the

Legislature has man passage of this enab

On the editorial p iner Monday mor Knocker, rapping county consolidatio "the inciting cause motives growing greed."

This "inciting caus geles Chamber of C mercial organizatio recognized all over t symbol of enterprise sonal greed"—that ha geles to one of the land.

This same Yellow that the Owens which gave birth to solidation scheme, wa by means of which sought to unload on broad acres of dese prices.

And at the time Board was racing w ests for the possessio bearing lands in the h.urs of delay mean thousands added expe ner urged that ratifica issue should be delay three months.

The city and coun commission is compose ative men. Most of th ing for the prosperity and Southern Californ the Examiner crept fo the sand dunes of San

They have observed the Yellow Knocker, to skim off the cream gaged in that vocatio his spleen by knockin that gave the milk, an ture in which she fed

THE purity of Burnett's [illegible] guaranteed by any State food

AMMERING COMMISSION.

...Knocker" Attacking Consolidation Plan.

...ing Against Project of ...amber of Commerce.

...missioner Shows Folly of "Examiner's" Claims.

...ing close in the wake of his ...campaign of opposition to ...Owens River project the Yel... Knocker of the Examiner, one ...-all," is displaying open ...n city and county consolida...

...ief grievance appears to be ...alliation for increasing the ...city sprang up immediately ...Owens River water scheme ...ished on."

...Yellow Journal's subscriber ...that: "Any idea that con... with surrounding territory ...reduction of expenses may ...ated from consideration by ..." And so forth.

BUT LISTEN!

...surely as the earth follows ...-worn path about the sun ...and county consolidation fol... great project which is to bring ...to the city's gates. The idea ...is a thousand minds the ...The Times told Los Angeles, ...and the world the details of ...engineering enterprise which ...the next hundred years at ...problem of our adequate ...ply. To say that consolida... governments will not reduce ...it is say that it would cost ...one two assessment on every ...perty in Los Angeles than ...

...the reply which a member ...and county consolidation ...made yesterday to the acid ...of the Yellow Knocker. ...Angeles does not secure the ...her water supply she will ..." is the terse reply that ...Superintendent Mulholland ...to various attacks of the Yel... on the Owens River en...

...public utterance on this ...Mulholland added that, in ...the project feasible, city ...consolidation should fol...

...ing from the effects of the ...aimed at the polls when ...a vote of fourteen to one ...bond issue, the ...striving to bring ...which will place the ...in position to cry, "I ...

...city and county con... must be defeated. ...Consolidation Com... gave utterance to ...which they feel at ...Examiner to mis... at the outset of their ...

...many instances in ...of city and county ...reduced by consolida... commissioner, "but I ...single one in which ...increased. Con... that makes the ...additions of capital so ...increases effectiveness ...

...the Examiner ad... argument that in ...consolidation has been fol... expenses. ...to remind them that ...economy of our water sys... by increased outlay. ...issue of millions to ...even the Examiner ...now that its ac... a mistake—yet if it fol... policy toward public ...it probably would have ...plans of our enormous... system five years ...months ago it op... of the water rights ...Valley. ...time every piece of ...Angeles is assessed ...collected in four in... of two; we have ...bodies, duplicate ...and duplicate judicial ...that consolidation ...these expenses is to ...

...TE LOS ANGELES." ...assertion is made that the ...would give to the city ...with a compara... consolidation. Now the edi... Knocker knows that this ...Angles' talk is without ...and only for the purpose ...the minds of the people ...against consolidation. ...such time at least let ...it is not for the exten... boundaries that con... There is to be no ...Angeles," in the sense ...uses the term, and ...editor is well aware. ...consolidation would ...such system of govern... municipality would re... money. It would not so ...name. There would be ...in local affairs. Police ...the questions of local ...they are now. Public ...the main would not ...

...would be under a ...which would per... city to bear its share ...bringing the river to ...would assure to it pro... tion in the profits. ...issues must be rati... Owens River comes ...Already enemies to ...are urging in Wash... city is not able to ...project. Our finan... be considerably im... tion. The assessed ...property of the city ...would be suffi... the estimated ...indebtedness. ...issues to our great ...of the development ...at San Pedro. Cer... city that will see ...seventeen miles ...assume control of ...are done Los ...the harbor city ...The advantages ...to San Pedro and ...progress and de... great Southwest is ...present attitude of ...

...is made in the ...against consoli... of our charter ...partial consolida... partial consolidation ...why not carry it ...

...IDATION IS NOT ...

...further attention ...partial consolida... at the present time. ...of the Legis... commutation of ...sessions the ...Legislature has managed to dodge the passage of this enabling act."

On the editorial page of the Examiner Monday morning the Yellow Knocker, rapping away at city and county consolidation, asserts that: "the inciting cause came from selfish motives growing out of personal greed."

This "inciting cause" is the Los Angeles Chamber of Commerce, a commercial organization whose name is recognized all over the country as the symbol of enterprise. It is the "personal greed" that has raised Los Angeles to one of the first cities of the land.

This same Yellow Knocker charged that the Owens River enterprise, which gave birth to the present consolidation scheme, was a cheap device by means of which a few promoters sought to unload on the municipality broad acres of desert land at fancy prices.

And at the time when the Water Board was racing with private interests for the possession of the water-bearing lands in the valley, when hours of delay meant hundreds of thousands added expense, the Examiner urged that ratification of the bond issue should be delayed for at least three months.

The city and county consolidation commission is composed of representative men. Most of them were working for the prosperity of Los Angeles and Southern California years before the Examiner crept forth from behind the sand dunes of San Francisco.

They have observed the attitude of the Yellow Knocker, who came here to skim off the cream and while engaged in that vocation gives vent to his spleen by knocking the good cow that gave the milk, and also the pasture in which she fed.

THE purity of Burnett's Vanilla was never questioned by any pure food commission

HF THE MARK OF GOOD CLOTHES KNOW US FOR BEST VALUE

George Washington

In up-to-date Clothes would still be the same good old George. Wonder if he would recognize a bargain like this?

250 men's single and double breasted sack suits worth at regular prices up to $20.00 for the balance of this week your choice at $12.45. See them in our south window. All choice patterns and made by makers of reputation.

Harris & Frank
LEADING CLOTHIERS
337 to 341 S. Spring St.

Ladies Fancy Slippers

Come to Staub's if you want correct, stylish slippers for parties, dances and other social functions.

Our stock is complete—every one of the dainty new styles is here.

Some are quite plain—others elaborately designed and beautifully trimmed.

Something in our extensive assortment will surely please every woman.

And the prices are the most pleasing part. We sell shoes for as little as reliability will permit—and for as much as the best are worth.

With our newly enlarged store it's possible for us to carry a much larger stock than any other store in the city.

Mail orders carefully filled. Send for self-measurement blanks.

C.M. STAUB SHOE CO.
Broadway Corner 3rd.

LILY CREAM

Lily Cream keeps indefinitely, so you can keep a supply in your pantry, and never run short of pure, rich, sweet milk and cream. Isn't it convenient?
PACIFIC CREAMERY CO. Los Angeles

J.W. Robinson Company
BOSTON DRY GOODS STORE
235-237-239 SOUTH BROADWAY

Many new styles in girls' wash dresses came in on Monday. (Rear of Annex.)

Imported Wool Suitings

Greys Have the Preference

Rich, quiet elegance in light-weight suitings at very moderate prices—MUCH lower prices than we would have to charge if we had not imported them direct.

Two-toned checks and invisible plaids seem to be most favored—50-inch widths—$1.75 to $3 a yard.

Hair-line stripes; quiet effects for women who want something rich without being conspicuous—$2.50 a yard.

44-inch shadow checked voiles—dollar-fifty a yard.

46-inch poplinettes at $2.25.

42-inch landsdownes, in solid colors, plaids and checks—$1.50.

Luxurious imported broadcloths, in every correct spring shade.

(Center Aisle.)

A wealth of new Wash Stuffs awaits your inspection. And it's none too early to buy, either, if you care for first choice and exclusiveness.

Blankets Specially Priced

Several of the most staple sorts marked considerably under actual value.

But that is not the ONLY reason for buying here. Cleanliness is of far greater importance.

None of THIS store's bedding has been "out on approval"—perhaps in a "sick room"—for nobody knows how long.

We positively refuse to take back or exchange any article of bedding—either blankets, pillows or comforts—that has been out of the store over night.

AT $6 INSTEAD OF $8—Eleven-quarter blankets, of very fine California wool, with double-stitched silk binding; pink, blue or yellow borders.

AT $4.50 INSTEAD OF $6—Eleven-quarter blankets, of soft, fleecy white wool, neatly bound and with handsome borders.

AT $5 INSTEAD OF $6—Ten-quarter blankets, of pure white wool, with feather-stitched edge; pink, blue and gray borders.

AT $3.75 INSTEAD OF $4.50—Eleven-quarter blankets, of soft, fleecy white wool, with 2-inch silk binding.

AT $3 INSTEAD OF $4—Eleven-quarter blankets, of mixed white wool—warm and fleecy; with double-stitched silk binding.

AT $2 INSTEAD OF $3—Heavy army blankets, of mixed gray wool—splendid camp blankets; ten-quarter size, now $2; and the eleven-quarter size at $2.50. Both a dollar under real worth.

(Third Floor.)

Waterman's "Ideal" Fountain Pen really IS the ideal pen—$2.50 to $10.00. (Stationery Department, near elevators.)

Remember we are no farther away than the nearest mail box, and we prepay freight and express charges on all purchases of five dollars or more, destined to points within two hundred miles of Los Angeles.

Coulter Dry Goods Company

To make great claims is the easiest thing in the world—to substantiate them is entirely different. Newspaper descriptions are bound to sound more or less alike, and prices in general are much the same. What we particularly desire is that you compare QUALITIES; and we unhesitatingly declare that, quality considered, Coulter's will invariably be found the fairest and best house with which to trade.

SPECIAL SALE OF

All Wool Challis, 50c a Yard

Everything that is new in high-art printing has splendid showing in this sale—beautiful Persian effects, floral and Dresden designs and staple patterns in dots, small figures and stripes.

Note this particularly: There is not a single old-style silk stripe among these goods—(you know how they rub up rough after a short while)—these are SPRING GOODS, of the sorts that sell universally at 60c and 75c—our special sale price is fifty cents a yard.

Many of these were selected especially for children's frocks; others are suitable for house gowns, street wear or party dresses.

Sale begins this morning, and will continue while the goods are on display in the windows.

Attractive Underprice Offerings
AMONG THE NOTIONS

Shell and amber back combs, some gilt-mounted, in popular present-style shapes; 35c and 50c values, now 25c. A heavier line, worth every cent of 75c and $1, now 50c.

Toothbrushes, with four rows of bristles; 15c and 25c everywhere else—here 10.

Large size nail buffers, with ebony, rosewood or satin wood backs; 75c and $1 values, now 50c. Small sizes in same woods, 25c and 50c values, now 15 cents.

Bone handle nail brushes, in various shapes; 35c and 50c values at 25c.

Hair brushes, with four to eleven rows of bristles; rosewood and cocoa bola backs; 75c to $1.50 values, now 50c.

Paris Says Rajah Silks

The only pongee that gives universal satisfaction is RAJAH. Shown here in all the season's newest shades, with black, cream and ivory, 30 inches wide, $1.25 a yard.

The new shadow checks—black and white, and green and white, in soft finished weaves—a most serviceable silk; 21 inches wide; $1.25.

Swan gray Louisine—the newest gray; Swiss make, in two-toned effect, for gowns; 20-inch width; $1.25.

Gun metal grays, in neat designs; 20, 21 and 26-inch widths, $1, $1.25 and $1.50 a yard.

A Word On Spring Suits

While lines are as well defined as ever, trimming of some sort is called for this season by Madame la Mode—fancy buttons, or a lace front, a vest effect or braiding—softness is the effect aimed at, without diminution of the smartness of the tailoring.

Our present showing of tailored gowns, made in an infinite variety of pleasing and practical styles, splendidly represents all that's best in the realm of fashion, embracing a wide range of materials—Panamas, broadcloths, serges, mixed suitings, etc., many of them exclusive—the most attractive assortment of medium and higher priced garments ever shown by us—or others.

Coat styles are mostly pony jackets, twenty-seven-inch coats, and fancy Etons. Shadow plaids are highly popular, as also white suits with hairline stripes. A few exemplifications:

AT $27.50.
Gray suit, of small plaid material; Eton jacket with short sleeves; cuffs and collar of blue moire, trimmed with tinsel braid, white moire and fancy buttons; circular skirt, with fold above hem.

AT $35.00.
Alice blue chiffon shadow plaid panama; Eton jacket, elaborated with white broadcloth and German Valenciennes lace; wide pleated girdle; circular skirt with panel of pleats front and back.

AT $37.50.
Light green Panama suit with Eton jacket; silk braid trimming over vest and collar of white broadcloth, with ornamental braiding; circular gored skirt with wide silk braid trimming.

AT $30.00.
Suit in gray mixture, with stitched band trimming; vest of Alice blue, tinsel braid and buttons; short sleeves; skirt cut circular style.

AT $40.00.
Suit of rose Panama; short loose coat with tucked elbow sleeves; braided strap trimming and fancy pockets; collar of point lace over white broadcloth; circular skirt with cluster of pleats.

AT $45.00.
Champagne broadcloth suit; pony jacket with straps of silk braid front and back; champagne velvet collar; appliqued with white velvet and gold braid; circular skirt with bias fold above hem.

So. Broadway
So. Hill St.

Coulter Dry Goods Co.

Bet. Second and Third Streets

Coulter's Fourth Floor Cafe Open Daily From 11:30 to 5:30

H. F. VOLLMER & CO.'S
NEW CHINA STORE
513-515 SOUTH BROADWAY
Next to Examiner Bldg.

Cutlery That Cuts.

To appreciate a good dinner one must have the proper knives, forks, etc., especially is this necessary in the knives and carving knives. One requires a knife that will cut and retain a sharp edge.

The Meriden Cutlery Co.'s goods are famous for their good qualities. We have sold them for eighteen years and fully guarantee every piece.

NOTE THESE PRICES:

Bird carving sets, $1.85 to $3.00 pair.
Game carving sets, $2.90 to $4.00, set 3 pairs.
Roast carving sets, $3.25 to $5.00, set 2 pairs.
Roast carving sets, with silver mountings, $4.55 to $7.00, set 2 pairs.
Bone handle dinner knives, set of 6, $1.55.
Celluloid handle dinner knives, set of 6, $2.30.
Grain celluloid handle dinner knives, set of 6, $2.85.

H. JEVNE CO.

OOLONG TEA

We not only use the utmost discrimination in buying our teas—but we're particular to handle them carefully and blend them skillfully. Oolong teas, from the coarse leaf to the finest bud. 50c, 75c, $1.00, $1.50 and $2.00 per pound. Imported direct. You never fail to get tea-satisfaction when you buy teas at Jevne's.

SMOKE JEVNE'S FINE CIGARS

208-210 S. SPRING ST.—WILCOX BUILDING

PURITAN GAS RADIATORS

Quickly Kills the Chill

Don't put up with the inconvenience and big expense of coal fires—put in a Puritan Gas Radiator and be sure of getting all the heat you want just when you need it.

Clean Cheap Simple

Cass & Smurr Stove Company
314-316 South Spring Street

Slippers For Children

The little ankle strap slipper illustrated is only one of many dainty styles in slippers for children at our shop. It comes in patent leather, Russia tan or in calf-skin—made on the orthopedic last—sizes from infants' number one to misses' two and one half. Prices $1.85 to $3.00.

Wetherby-Kayser Shoe Co.
215 South Broadway

35c per lb. 3 lbs. for $1.00

OUR BOHEMIAN BLEND

COFFEE

The Best for the price and good enough for everybody. Try one pound anyway.

WE ARE RELIABLE GROCERS.

Either Phone 950

Carr & Stephens INC.

621-623 SOUTH BROADWAY

GET TICKETS FREE
AT OUR OFFICE
—Go Out Today—
TO MANSFIELD'S

Lincoln Tract

All Lots 50x150 $650—$850 All Lots 50x150

Terms—One-fourth cash, balance 6, 12, 18 months at 7 per cent.

Roberts & Green Tract Agts.

Most beautiful section out Hollywood way. Take Colegrove car, get off at Lemona avenue and our salesman will show you the tract.

MANSFIELD REALTY CO.
HOME 2171. MEMBERS L. A. REALTY BOARD. MAIN 1867.
605 Grant Building, Fourth and Broadway.

CARBON BRIQUETS

The best SOLID fuel on the market for

Ranges
Grates and Heaters
Furnaces

A Perfect Substitute for Coal, Wood or Coke

Price, delivered:
$5.50 per ton
$3.00 per half ton
$1.75 per quarter ton
Prompt Deliveries

LOS ANGELES GAS & ELECTRIC CO.

Aliso and Center Streets Telephones: Sunset Broadway 5155, Home 2990

Ricksecker's Golf Queen

Try Golf Queen Perfume — you'll want it always. It's a rich, fragrant, bouquet odor, full of the enchanting odor of orange blossoms and other sweet flowers.

The salesman will give you a whiff of Golf Queen if you ask.

50c per oz.

Sachet powder and toilet water of the same odor.

Mail or phone orders filled.
BOTH PHONES 491.

Off Vaughn Drug Co.

S. F. BOTHWELL, Pres. H. M. NEWLON, Secy.

KODAKS
Photo Supplies
Artists Materials
Picture Framing
Developing
Printing and
Enlarging
HOWLAND & CO.
PHONES 211
510 South Broadway

EHMANN OLIVE OIL

is the best food for "your treasure." Builds a vigorous constitution of the very healthiest substance with strong pliable muscles. None so good as Ehmann's. Made from California's finest Olives by Ehmann exclusive method.

Ludwig & Matthews
Phones 550 133-35 S. Main St.

Amsterdam double tipped SILK GLOVES
Complete line 50c. Special Price
GOETZ GLOVE CO., 421 South Broadway

EVENTS IN LOCAL SOCIETY.

Of interest to society folk is the fact that Miss Edna Bumiller, daughter of Mrs. Bumiller-Hickey of No. 1049 Elden avenue, whose engagement to Murray Sullivan of Salt Lake City was announced a few weeks ago, has fixed Wednesday, April 25, as the date of her wedding.

Miss Bumiller has chosen her sister, Miss Emma Bumiller, to act as maid of honor, and instead of bridesmaids she will have a group of four dear friends as matrons-of-honor. They include Mrs. Paul Burks, sister of the bride-to-be; Mrs. Joseph F. Bumiller, a sister-in-law; Mrs. William P. Thompson of New Mexico, who was Miss Ada Dryden of this city, and Mrs. Howard Squires. The pretty young bride-elect is one of the most attractive girls of the city and has a wide circle of friends who will be interested in the nuptials, which will doubtless be one of the brilliant affairs of the spring, taking place in Christ Church, which is one of the very prettiest places in the city for a wedding.

Mr. Sullivan, the groom-to-be, is not very well known here, as he has made only brief visits to his fiancé. He, however, belongs to a prominent family in the South, being a son of former United States Senator W. V. Sullivan of Mississippi. He is a University of Mississippi man and has but recently gone to Salt Lake as a civil engineer for the Oregon Short Line Railroad, and there will take his bride to make their home for the present.

—o—

Mrs. Edwards's Valentine Lunch.

Mrs. John W. Edwards of Lovelace avenue was hostess yesterday at a beautiful luncheon served in one of the artistic little private dining-rooms of the Jonathan Club. The motif of the luncheon was St. Valentine and gracefully suggestive of the nearness of that day. Masses of scarlet carnations in the center of the table made a striking bit of color, and from this cluster to each place red satin ribbons radiated, ending in a red heart adorned with the guest's name. At the close of the luncheon, ribbons were drawn and a corsage bouquet found for each guest. Place cards were dainty valentines, and ices were in the form of hearts.

Mrs. Edwards's guests included Mmes. John T. Jones, Fred Hines, A. H. Busch, John H. Norton, Jack Jevne, Arthur Braly, John H. F. Peck, George Montgomery, J. C. Kayes, Walter Poehler, O. A. Vickrey, J. Frankenfield, F. O. Johnson, Willard Doran, Albert Llewellyn Chreney, R. L. Horton, E. A. Featherstone, O. Kipp, Al Barker, Percy Ross, Willard Stimson, L. M. Boothe, John G. Mott, G. B. Ellis, J. Ross Clark, Henry Carleton Lee of this city and Mrs. D. E. Allison of San Francisco and Misses Kerckhoff, Workman and Forman. Today Mrs. Edwards will entertain with the second of the series of luncheons.

—o—

Miss Lambourn's Party.

Miss Georgia Lambourn entertained on Saturday with a box party at the Orpheum, followed by a luncheon at Christopher's. The party was chaperoned by Mrs. Fred Lambourn, Jr. Guests were: Mrs. Fred Lambourn, Jr.; Misses Josephine Williams, Adelaide, Eleanor and Lucy Brown, Lucy Saunders, Margaret Bushnell, Julia Troconis and Georgia McKittrick.

—o—

"Toyshop" Success Assured.

Yesterday 200 little folk and as many big folk gathered at the Mason to see the first rehearsal on the big stage for the "Toyshop," which is to be given for the benefit of the Childrens' Hospital on Friday evening and Saturday afternoon and evening. The chorus was fine, and everybody did well. Some of the little folk are most enchanting in their ingenuous way.

Little Dorothy Harriet Alexander, Queen, is a dream of sweet coquettishness, and is greatly admired. Last evening, stopping a small boy in cowboy hat (one of the Toyshop actors,) a reporter asked: "Can you tell me the name of the little girl who is the Queen?" "No," said he, "but isn't she pretty? I'll help you find out." And he did, much to his own and the small maids' delight. The big folk are doing as well as the little, and there was an interested audience of proud mamas and papas who applauded everything.

Already the box office shows a large number of tickets sold, and doubtless this pretty operetta will bring hundreds and perhaps thousands of dollars into the coffers of the Children's Hospital, where lie many blue-eyed and sweet-faced darlings, whose lives will thus be cheered.

—o—

Engagement Announced.

Mr. and Mrs. Max Meyberg announce the engagement of their daughter, Constance, to Marco R. Newmark, son of Mr. and Mrs. H. Newmark. At home Sunday afternoon at No. 1528 West Twenty-fourth street.

—o—

Misses Beatty Entertain.

The Misses Beatty of West Fortieth street entertained a party of guests with whist on Saturday evening. Prizes were won by Miss Florence Webb and Mr. Bucker of this city and by Miss Mary Smith of Monrovia. About thirty were present.

—o—

In New Home.

Mr. and Mrs. Fred J. Osborne have moved from their home on South Flower street to a beautiful new one at No. 7703 Raymond avenue, where Mrs. Osborne will be at home to her friends the second, third and fourth Wednesdays during February.

—o—

Harmons Visit Here.

Mrs. Charles F. Harmon of Chicago and her pretty gray-eyed daughter, Miss Ethel Harmon, are here as the guests of Mrs. E. F. Hill, No. 3078 Wilshire boulevard. During their visit they have been delightfully entertained and on Thursday of last week Mrs. Hill entertained a company of friends with a tea for her guests. Auto parties and small dinners have served to pass the time pleasantly.

Miss Harmon is a particularly attractive and lovable girl and it is whispered that she is on her way home to be married. She has spent much of her life abroad and a few summers ago while in Paris, 'tis said she met there a gallant young man who fell head over heels in love and followed her across the continent to gain her "yes," and now the romance begun so prettily is to be consummated in the wedding, which will take place in the spring, so the gossips say.

—o—

Witmers Travel.

H. C. Witmer, who with his family has been visiting friends in the East, writes from St. Augustine, Fla., where they have been enjoying themselves, that they are bound for Cuba and thence home.

—o—

Mexican Afternoon.

Mrs. J. L. Corella-Phipps and Miss Corella entertained yesterday afternoon in honor of Mr. and Mrs. O. W. Richardson of Chicago. Señor Campodonico, the well-known composer of Hermosillo, and his Mexican musicians rendered a delightful programme of Mexican music, which included some of Señor Campodonico's own production. Miss Amanda Mathews read a sympathetic story of humble Mexican life, published in one of the holiday magazines. At its conclusion the musicians expressed the appreciation of the hearers by giving "La Diana," a kind of musical applause customary in Mexico and expressive of the enthusiastic appreciation of an audience.

—o—

Return from Catalina.

Miss Mary Phelps, daughter of Mrs. Ira W. Phelps of No. 1542 Ingraham street, who, with her brother, has been spending five weeks at Catalina Island, returned a few days ago.

Miss Phelps is a particularly attractive girl, and for the past years has spent little of her time in this city, as she has been in Arizona, and her friends will be glad to welcome her again.

—o—

Trudeau-Dalney Nuptials.

J. N. Trudeau and Miss Deeley Delany of this city were married at 10 o'clock Sunday morning by Rev. Mr. Stadders of St. Joseph Church at Santa Ana. George Furtch was best man and Miss Romey Delany bridesmaid. J. N. Trudeau is a son of P. Trudeau of Santa Ana and is connected with the Sunset Telephone Company. The bride is a daughter of Mr. and Mrs. P. Delany, No. 1611 East Tenth street. Mr. and Mrs. Trudeau went to San Diego for the honeymoon. They will be at home at No. 822 East Twenty-ninth street.

—o—

"Married Merry-makers."

Mr. and Mrs. J. B. Mitchell of No. 2104 Vermont avenue entertained the members of the Married Merry-makers Saturday evening. Duplicate whist was played until 10:30, after which refreshments were served. Prizes were won by Mrs. Thompson and Mr. Flournoy. Those present were: Mr. and Mrs. J. R. Prevost, Mr. and Mrs. M. Millback, Mr. and Mrs. D. T. Mitchel, Mr. and Mrs. S. T. Peet, Mr. and Mrs. R. C. Flournoy, Mr. and Mrs. J. W. Alexander and Mr. and Mrs. W. Thompson.

—o—

Poinsettia.

The Poinsettia Club, of East Hollywood, met at the Grant School, Mrs. Herrera presiding. Responses to roll-call were quotations from Tennyson.

Mrs. George Boyce read a paper on "The Laws of New Thought." A careful analysis and a discussion on "Man's Salvation Depends Upon Self-Mastery," was given by Mrs. D. R. Whiting. "Phases of New Thought" were presented by Mrs. J. Wilbur, with clearness and force. "Illustrious Artists and Their Works" will be the subject for discussion at the next meeting of the club, with Miss R. C. Mills as leader.

An evening with Shakespeare will be given by the club the 16th inst.

—o—

New Whist Club.

Mrs. Addie Lee Buckler of the Hotel Wells-Lee will entertain members of the newly-organized scientific club for whist on Thursday. There are about forty members already and these will be entertained at luncheon by Mrs. Buckler, the president, after which whist is to be played.

—o—

Miss Burkhard to Wed.

Society will be interested to learn that Miss Sue Burkhard of this city is soon to wed James Everding. Miss Burkhard is at present visiting Mrs. George Law Smith and her daughter, Miss Maude Smith, in San Francisco, and in her honor they are giving a tea this week. The announcement of the engagement of Miss Maude Smith and Charles Hoag is of much interest to social circles of the North and South, since she is a daughter of one of the most prominent club women of California.

—o—

Miss Yerxa is Guest.

Miss Mable Yerxa and her fiancé, Stewart Roseberry, were guests on Monday evening at a jolly box party at the Orpheum given by J. R. Kirkpatrick, followed by a supper at the Angelus grill. Other guests were: Miss Mabel Yerxa, Katherine Briggs and Rugby Ross.

One afternoon recently Miss Yerxa was given a miscellaneous shower at the home of Miss Katherine Briggs on Vermont avenue. The affair was a surprise for the fair young bride-elect and she was overcome, when a huge suit case adorned with ribbons, old shoes and placards was presented her. All sorts of pretty and useful gifts were contained therein. Guests were: Mrs. George Turner, Mrs. Paul Hancock, Mrs. Clarence Jones and Misses Lena Turner, Mildred Pope, Dora Shaw, Sarah Miller, Blanche Guiberson, Dora Shaw, Lulu Grist, Miriam Cook, Bess Gibson, Mabel St. John, Clara Parmelee and others.

—o—

Celebrate Ruskin's Birthday.

Members of the Ruskin Art Club are planning to celebrate the birthday of Ruskin with a tea on Thursday afternoon.

Mrs. William J. Scholl has the musical programme in charge, and promises some fine talent.

The meeting today will be in charge of Mrs. Will E. Dunn and Miss Edith Alderson and they will have as their subject, "The Revival of Wood Engraving in America." The work of G. Kruell, W. B. Closson, Elbridge Kingsley and others will be discussed by the older members of the club, who were in the club when it made a special study of wood engraving.

—o—

Mrs. Wilcox Here.

Mrs. Katherine E. Wilcox, a talented vocalist of New York City, has come here with her sister, Mrs. Sarah B. Heer, to make her home. They have taken a house at No. 450 South Alvarado street and Mrs. Wilcox has a studio in the Blanchard building.

She has a splendid voice and is a pupil of Marchesi, and doubtless will be an acquisition to musical circles of Los Angeles. Mrs. Heer met with a distressing accidently recently and has been in the hospital, but is recovering slowly.

—o—

Progressive Whist.

"Fairmount," the beautiful country home of the Misses Gordon and Drennan at La Crescenta was the scene of a progressive whist party Saturday evening.

Among the guests were: Mr. and Mrs. J. F. McCarthy of Duluth, Minn.; Mrs. C. W. Thresher and Miss Thresher of Springfield, Mo.; Mrs. Fred Allen of Galveston, Tex.; Miss Katherine C. Ebbert of Knoxville, Tenn.; Miss Anna Louise Gilman of Hartford, Ct.; H. L. Brubaker, Los Angeles, Cal.; Mrs. C. L. Judd, Dayton, O.; Miss Emma J. Tuller of Potsdam, N. Y.; Misses Anna and Elizabeth May of Nashville, Tenn.; Mrs. E. deF. Wilkinson and Miss Wilkinson of Providence, R. I.; Mrs. E. A. Merritt, Jr., of Potsdam, N. Y.; Mrs. George F. Harding of Chicago, Ill., and Mrs. Reuben Shettler of Los Angeles.

The three tops, from left to right: Ralph Lewis, Jack Oberle and Ralph Bowers

Three lady dolls, from left to right: Iela Bliss, June Gilpatrick and Delia Bliss

Dear little Dorothy Harriet Alexander, the Queen. PHOTOS BY PUSHET.

Louise Hill, the French doll in costume

Some of the participants of "The Toyshop" in costume, to take place Friday and Saturday evening at the Mason.

Tong Pin Nu Yen.

Members of Tong Pin Nu Yen met at the home of Miss Myrtle Brown on Monday evening. The early part of the evening was devoted to business, after which readings and music were enjoyed. Miss Alma White and C. W. Turner contributed sweet music to the evening, while Miss Alice Moores delighted the tong with her readings. The house was prettily decorated in red and gold, colors of the tong.

Last week the members of the tong held a merry house party at Venice.

—o—

Visit Mrs. Morgan.

Mrs. R. R. Bittinger and her daughter, Miss Helen Bittinger of Salt Lake City, are guests of Mrs. Octavus Morgan of No. 819 Westlake avenue. They have taken a cottage at No. 10 Brooks avenue, Ocean Park, for the winter and with them is Mrs. Bittinger's aunt, Mrs. D. McNaney of Milwaukee.

—o—

Italian Lunch.

Members of the Southern California Women's Press Club enjoyed an Italian menu yesterday at their monthly luncheon at Campo's Italian restaurant.

Red and pink carnations and ferns were spread over the table. Guests of the club included Mrs. McKevitt of Santa Paula, Mrs. Sarah MacDonald Sheridan, Mrs. D. M. Riordan, Mme. Vera de Blumenthal, Mrs. Schank, Miss Kate Hall, Mrs. W. H. Bates, Mrs. Ethel Bennett and Mrs. A. L. Manning. Mrs. A. A. Stowe, Mrs. Mary Bowman and Miss Rose Ellerbee will entertain Sunday afternoon in honor of Mme. Vera de Blumenthal.

—o—

For Brides.

Mrs. J. W. Trueworthy of No. 742 Garland avenue has issued invitations for a reception to be given Thursday afternoon from 2 until 5 o'clock in honor of Mrs. Ralph Heath and Mrs. Lawrence Sevier, two of the recent brides. Next Tuesday Mrs. W. G. Hunt of Westlake avenue will entertain at luncheon for Mrs. Heath and on Thursday Mrs. Simon Maier will give a luncheon.

QUARTER-MILLION HOME.

Details Nearly Ready for Building a Magnificent Place Here for Little Sisters of Poor.

Within a week all the details will have been completed for the erection in this city of a magnificent home for the Little Sisters of the Poor—a home which will cost at least $250,000, and will be one of the finest institutions of the kind to be found in the West.

This is to be the gift to the order of Edward J. Le Breton of San Francisco, capitalist and philanthropist. Mr. Le Breton has also erected for the Little Sisters of the Poor a large building in San Francisco, and the Los Angeles structure will be on similar lines, although it will in several respects outshine its northern neighbor.

Mr. Le Breton is now in the city, having come here last week to award the contracts for the new structure. It will be located on a high, sightly tract of land almost a block in extent, at East First and Mott streets, Boyle Heights. From this site there is a magnificent view both of the mountain ranges and the valley to the sea. On clear days Catalina Island is plainly visible from this point.

The plans for the building have been drawn by Architect Parkinson and the contracts will be awarded this week, so that actual construction will begin within a very few days. Mr. Le Breton will remain in Los Angeles for ten days, and expects to see actual work begun before his departure for the North.

The Little Sisters of the Poor began their work in Los Angeles a year ago January 18, on invitation of Bishop Conaty, and this year of activity has shown the need of their work in the local field.

Mother Dominie is the mother superior, and there are six sisters engaged in the work. This is carried on entirely through charity. Gifts of food and supplies from the stores, markets and hotels and restaurants are the sources which supply the needs of the home.

In the year there have been thirty-four inmates of the home, which at present is located at Twenty-ninth and Main streets. Two inmates have died; two were turned away, because it was discovered that they had other means of support. There are now in the home ten women and twenty men. There are other applications, but this is all that can be accommodated in the present quarters.

As soon as the new home on Boyle Heights can be occupied the work of the Little Sisters of the Poor will be greatly expanded, and there will be sent hither more workers from the provincial house, which is located at Chicago. The order had its origin in France, where its mother house is located.

The order devotes itself exclusively to the care of the aged and destitute poor of both sexes. The conditions of admission to the home are that the applicant be of good moral character, destitute and over sixty years of age. No distinction is made as regards creed or nationality.

FIVE MIX IN STREET SCRAP.

As the result of a row last night in front of the Star Theater, on Main street, two men are locked up in the City Jail, and two officers are nursing injuries received in the mix-up. E. M. Davis, one of the men under arrest, is alleged to have started a row with a special officer attached to the theater, and was proceeding to inflict injuries upon him when Deputy Constable Whiteside interfered. The three were indulging in a small-sized riot when Patrolman O'Brien appeared and arrested Davis and Joseph Burnett, who had become involved in the scrap.

EXHIBITION
OF
Dining and Banquet Service

You are cordially invited to inspect the magnificent silver and china equipment about to be installed in the

Hotel Alexandria

This display will be made on a large scale in our art room, showing many novel features in silversmithing and china decoration.

Parmelee-Dohrmann Co.
232-34 South Spring Street
Los Angeles, California

The climax of our Winter Reduction Sale begins this morning with a special "wind-up" feature on display in our window.

Three groups of handsome and exclusive patterns have been selected from our immense stock.

All patterns in "Group One" will be made into smart Gordan suits for only $23—all in "Group Two" go for $26—all in "Group Three" for $29. This is certainly Gordan tailoring at the "lowest notch ever."

Consult our window—remember these prices are confined to the patterns on display only.

Don't wait until YOUR choice is limited to four or five patterns—make an early selection.

B. Gordan
Tailor and Draper
104 S. Spring St.

A Weak Heart

Seldom gets strong again without help. Awake or asleep, it never stops, and consequently has no period of rest or relaxation in which to regain lost vigor. You should avoid exertion, excitement and worry as much as possible, to relax the strain, and take Dr. Miles' Heart Cure, which is a heart tonic, to strengthen and restore vigor to the heart nerves and muscles. The symptoms of a weak heart are shortness of breath, palpitation, feeble or too rapid pulse, hungry spells, hot flashes, dizziness, smothering spells, pain in heart or side, etc.

"I had been treated for heart disease by different physicians without any improvement. Finally my doctor informed me that there was little hope of my ever being able to do a day's work again. About that time a gentleman called upon me, and said, 'I heard of your condition, and have come to tell you that Dr. Miles' Heart Cure saved my life, and I want you to try it.' I did so, and after a week or so I went to my physician and told him I had been taking Dr. Miles' Heart Cure. He examined me and said, 'God bless Miles' Heart Cure, it has made you better in a few days than I ever expected to see you again.' I am now well, having fully regained my health by the use of this remedy."
B. R. LANSING, Rensselaer, N. Y.

Dr. Miles' Heart Cure is sold by your druggist, who will guarantee that the first bottle will benefit. If it fails he will refund your money.
Miles Medical Co., Elkhart, Ind

Lucas Paints

protect a building from wear better than any other paint. They cover so thoroughly that they preserve the wood from dampness and decay. We

challenge

competitors to a practical side-by-side test with *Lucas Paints* for covering capacity, rich gloss, long wear and lasting brilliancy of color. That's the most convincing way to prove the superiority of *Lucas Paints* over

all other paints

Ask your dealer for *Lucas Paints*.

John Lucas & Co
Philadelphia

POND'S EXTRACT TALCUM POWDER
(ANTISEPTIC)
is the ideal powder for nursery and toilet use. It is made of the purest talcum, refined boracic acid, and highly valued antiseptics; fragrantly perfumed. In ornamental glass jars, at 25 cents.
FOR SALE BY
FIRST-CLASS DEALERS EVERYWHERE

MONARCH Shirts
give you the maximum of wear at the minimum of cost. Made in white and colored fabrics. $1.00 and $1.25.
CLUETT, PEABODY & CO.
Makers of Cluett and Arrow Collars.

Fine Janes and Switches
No other hair store west of Chicago can offer you such a wide selection and display stock of hair goods to cater to women who want to keep their hair dressed in the very latest style. We can match any color hair and make a specialty of gray hair pieces. Mail orders invited. Mail orders a specialty.
WEAVER-JACKSON HAIR CO.
443 So. Broadway

SOMETHING NEW
IN LETTER FILES
Dust Proof
Light
Compact
Durable
25c
each.
The dozen
$2.75
L. A. LITHOGRAPH
528 S. MAIN ST.

The Waterman Ideal on sale at HALF
Mammoth Shoe
519 S. Broadway

Auctions

Auction
Furniture,
730 South
Wednesday,
10 a.

Removed from residence for sale; one upright piano; dressers, commodes, rocker; mirror front folding ladies' desks, oak buffet, oval extension tables; chairs; fine oak sideboard; niers, grandfather's clock; chiffonier, roll-top office desk, piano, oak hall tree, stands, mirror front wardrobe, fine pictures, portieres, lace curtains, organ, mandolin, banjo, mandolin, furniture, springs, mattresses, folding letter press, carpets and rugs, kitchen cabinets, cook stoves, heating stoves, kitchen tables, trunks, case, etc., etc.
RHOADES, REED & CO.
Both Phones 1253.

Auction
JERSEY FARM
THURSDAY, FEB.
Corner Slauson and Western Ave., Los Angeles. Take Pacific Electric cars from Third and Main to corner, where teams will be waiting. 65 FIRST-CLASS Holsteins and Jerseys, Holsteins and Durham condition; many fresh cows and fresh soon; big milkers; one good herd of family cows. I am absolutely quitting the business, and am closing out my entire herd. Every animal will be sold to highest bidder. No reserve. Terms—6 months' time, or cash with note and approved security; special discount for cash. Sale at noon. A. W. McFADDEN.
RHOADES, REED & CO.
Auctioneers. Office 730 S. Broadway.

Auction
Of Desirable New
Friday, Feb. 9, at 10 a.
Valencia, near 16th St. Morris chairs, easy chairs, weathered oak dressers, rugs, expensive couches, springs, mattresses, dining chairs, etc.
C. M. STEVENS, Auctioneer
Office 203 Tajo Bldg.

Original One-Price Tailors
NO MORE $15 NO LESS
Suits worth $25 to $30
Glasgow Woolen Co. 434 South Spring Street

IMPORTANT
The prettiest new styles in Spring garments arriving daily.
B. B. HENSHEY
521 South Broadway

Quality, Quality, Quality,
R. S. V. P.
TABLE SALT
All Grocers.

STANDARD
HOMEOPATHIC PHARMACY
Phones—Sunset Main 2067. Home 7097; 404 S. Broadway; the best lighted store in the world.

LOCAL CELTS CLASP HANDS.

The Six Branches of Race Unite in New Club.

Fraternal Bond Wipes Out Enmities of Ages.

Event Marks Epoch and Distinguishes This City.

BY JOHN S. M'GROARTY.

The Celtic Club of Los Angeles was formally launched last night with a supper at Christopher's, followed by a striking literary and musical programme, the principal feature of which

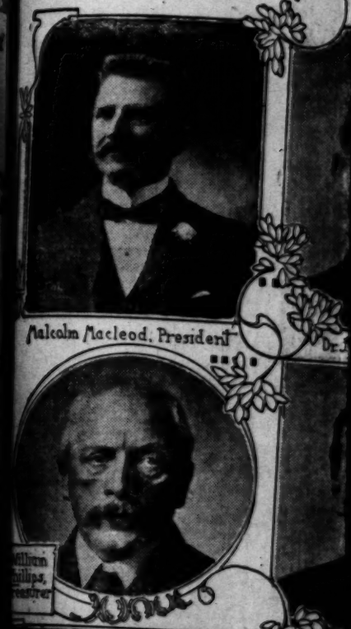

Malcolm Macleod, President

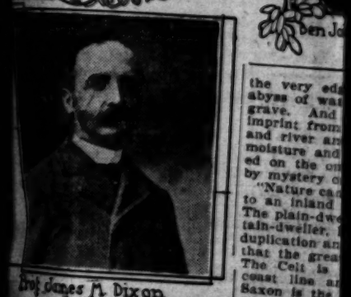

Prof. James M. Dixon

Guests in launching of unique Celtic club.

paper on "Certain Qualities of Poetry," by Prof. James Main M.A., F.R.S., Edin., a member faculties of the University of California and the State University at Berkeley.

event marks an epoch in race For the first time in many the scattered and ofttimes representatives of the six of the Celtic race have been together and united in one organization. Old differences and politics were buried Last night, around the table sat the Scot, the Welshman, the Cornishman, the and the Manxman. They bonds over the bloody chasm years of enmities and hold of Cymry and Gael, they were as in the ancient past, when Saxon drank learning from mountains, and the Roman and felt the conquering weight swords.

enjoys a unique distinction being the home of this, the Celtic organizations which only a part of the race, but race. This is the parent organization, and it is already known have almost countless offshoots Celts the world over are commencing again.

STRONG, VIRILE RACE.

though divided, has never strength and virility. It gave many of its immortal heroes and poets. Paul Jones, Morgan, Jefferson, Jackson, Sheridan—they all were Celts, master roll of the nation is with others of them, from Henry's fiery call to arms, and shot at Lexington, down our history to the present blood of the Celt is on every of the world, his songs fill and the heart of the unifor if all the things he gave to were taken away, humanity would stand so beggared as to bare.

Celtic Club of Los Angeles was born in love and born in joy. officers are Malcolm Macleod; Dr. J. W. Jones, vice-president; William Phillips, treasurer; Frank Brannick, secretary, and Benjamin Special secretary. In addition, the founders of the society were John S. McGroarty, W. Jones, P. O'Brien, H. J. Pugh, Dr. Tom Davidson and MacDonald.

CELTIC POETRY.

night's meeting Malcolm presided, and after the toothsome had been disposed of, Prof. was introduced to read his paper Celtic poetry. Learned not only tongues, but a scholar of the spell, the speaker delighted and held them spellbound with the whole of his and valuable production. Beginning a reference to the "hwyl" of the Celtic orator, the weaving, sing-song which holds of his hearers forward with irresistible the same "hwyl" to the speaker continued

speaker is more clearly race-character, a product physical conditions. The that inhabited the westof the world, from the Lore to the outermost

LOCAL CELTS CLASP HANDS.

The Six Branches of Race Unite in New Club.

Fraternal Bond Wipes Out Enmities of Ages.

Event Marks Epoch and Distinguishes This City.

BY JOHN S. M'GROARTY.

The Celtic Club of Los Angeles was formally launched last night with a banquet at Christopher's, followed by interesting literary and musical programme, the principal feature of which was the launching of unique Celtic club.

Laurence Drannick, Secretary

Malcolm Macleod, President

Dr. J. W. Jones, Vice-president

Ben Jones, Financial Secretary

James M. Dixon

An address on "Certain Qualities of the Celtic Genius" by Prof. James Main Dixon, M.A., F.R.S., Edin., a member of the faculties of the University of California and the State Universities at Berkeley.

The meeting marks an epoch in race history, for the first time in many centuries the scattered and oftimes antagonistic representatives of the six branches of the Celtic race have been brought together and united in one organization. Old differences of religion and politics were buried there. Last night, around the festal board sat the Scot, the Welshman, the Cornishman, the Irishman and the Manxman. They had leaped over the bloody chasm of a thousand years of enmities and hatreds. Cymry and Gael, they were united in the ancient past, when they had drank learning from the same cup, and the Roman and the Celt, the conquering weight of the world, enjoys a unique distinction. Within the home of this, the first of Celtic organizations which has as a part of the race, but not all, of it. This is the parent organization, and it is already known that there have almost countless offshoots in the world over are coming into existence.

A VIRILE RACE.

Though divided, has never lost power and virility. It gave to the country of its immortal heroes and poets. Paul Jones, Franklin, Jefferson, Jackson, Lincoln—they all were Celts, and the honor roll of the nation is filled with the names of them, from the days of the first call to arms, and the shot heard at Lexington, down through the history to the present time. Much of the Celt is on every battlefield of the world, his songs fill the air, and the heart of the universal of all the things he gave to the world were taken away, humanity would stand so beggared as to be poor indeed.

The Celtic Club of Los Angeles was born and born in joy. Its officers are Malcolm Macleod, president; Dr. J. W. Jones, vice-president; Phillips, treasurer; Drannick, secretary, and Ben Jones, financial secretary. In addition to the founders of the society, James M. McGroarty, W. Jones, P. O'Brien, H. J. Pugh, Dr. Tom Davidson and others.

CELTIC POETRY.

The opening meeting Malcolm Macleod and after the toothsome repast had been disposed of, Prof. Dixon arose to read his paper on Celtic poetry. Learned not only in the lore, but a scholar of rare attainments, the speaker delighted his hearers and held them spellbound for the whole of his interesting and valuable production. Commencing a reference to the Celtic love of the Celtic orator, the sing-song which seems to hold of his hearers with a force and volume that is irresistible with "hwyl" to which the speaker continued:

"Nature is more clearly seen in character, a product of conditions. The land inhabited the westernmost part of the world, from the Hebrides to the outermost edge of the world, into an abyss of waters as mysterious as the grave. And his mind has taken its imprint from this region of mountain and river and firth, of coolness and moisture and briny fragrance, bounded on the one hand by hostility, and by mystery on the other.

"Nature can never be the same thing to an inland as to a seaboard people. The plain-dweller, and even the mountain-dweller, knows nothing of the reduplication and etherealization of color that the great waters alone can give. The Celt is the child of a volcanic coast line and the Atlantic, as the Saxon is the child of alluvial prairies and the narrow seas.

AIRY AND ETHEREAL.

"The poetry that was nursed under these conditions was something airy, ethereal, delighting in subtle emotional effects. It is only within the last hundred and fifty years that there has been a steady drain of Celtic material to the English capital, which has imposed an English dress upon the products of the Shannon, the Spey and the Teify.

"Speaking the soft, palatal language, full of fugitive tones and rich in vocables, the Celtic poets of Ireland, of the Scottish Highlands and of Wales developed several centuries ago rhythmic forms that are the despair of students in their astonishing subtlety and complexity. Full of native pride and race patriotism, these poets represented the most cultured and idealistic element in the community, and were persons of influence. The classical measures which they employed continued in use in Ireland till the days of Cromwell, and in Scotland until after Sheriffmuir. Until then the bard-poets found a welcome and a hearing both in greater Scotia, or Ireland, and in lesser Scotia, or Scotland."

Giving quotations from several well-known Celtic poems in support of certain theories, Prof. Dixon made the claim that the poets of the race were always eager to get hold of a measure that would dominate their peculiar system—a system that acts like an opiate on the senses. They had this aim in view, he stated, in their elaborate old classic measures, with the subtle and intricate vowel system, which acted like a spell on the emotional hearer who loved to hear the charms of reminiscence rendered in so soothing a draught. In these Celts, living in dreamland, poetry was worthless which failed to intoxicate.

A SPECIMEN GEM.

The speaker then gave a few additional specimens of modern Celtic poetry, of which the following, entitled "Beauty," by Nora Hopper, was considered the gem:

"Beauty was born of the world's desire,
For the wandering water, the wandering fire,
Under the arch of her hurrying feet
She has trodden a world full of bittersweet.

"The blood of the violet is in her veins,
Her pulse has the passion of April rains,
Out of the heart of a satin flower
God made her eyelids in one sweet hour.

"Out of the wind He made her feet
That they might be lovely and luring and fleet;
Out of a cloud he wove her hair,
Heavy and black with the rain held there.

"What is her name? There's none that knows—
Mother-o'-mischief, or mother-o'-rose.
What is her pathway? None may tell,
But it climbs to heaven and dips to hell."

SOME NOTABLE MEMBERS.

Songs were rendered by Profs. Jones and Prichard, two famous Welsh singers, accompanied on the piano by Prof. Theodore J. Irwin.

Talks were delivered by Dr. Bovard, president of the University of Southern California; by Dr. MacArthur, Frank Finlayson, A. J. Norton and others, and a large number of new members were elected, among them being Bishop Conaty, Rev. Robert J. Burdette and Rev. Robert MacIntyre.

A Stop

at Hotel del Monte on your way North will be one you cannot afford to miss. There's no place like it anywhere. Information at No. 228 South Spring street.

10c Turnover Collars 3 1-3c

Neatly embroidered pretty turnover collars for women; fine quality cambric and swiss; large assortment to choose from; regular 10c values. On sale Wednesday, each,

At 3 1/3c

"SOMETHING DOING"

The 5th STREET Store

BROADWAY & 5th LOS ANGELES. STEELE-FARIS & WALKER CO

New Brilliantine Walking Skirts

Made from blue and black brilliantine in the new circular effect; front and back box plaited panel; finished around bottom with three folds. On sale Wednesday

At $4.98

98c Muslin Petticoats 75c

Cut wide and full and made with deep flounces; finished with rows of laces and ruffles; 98c values. On sale Wednesday at 75c.

$5.00 New Silk Waists $3.48

Made from heavy quality china silk; plainly tailored and lace trimmed styles; some with allover embroidery fronts; full sleeves, high tucked and trimmed cuffs; values to $5.00. On sale Wednesday at $3.48.

Evening Coats $14.98

Beautiful late model evening coats, in box and empire styles; in cream, green, lilac, gray and tan; beautiful shades; made with large sleeves; cuff and collar inlaid with dainty shades of panne velvet; double breasted effects; lined with cream satin. On sale Wednesday at $14.98.

Silk Shirt Waist Suits

An unparalleled collection of silk suits, made from fine soft taffetas; well trimmed tucked waist styles, with large sleeves; circular or plaited skirts; blue, green, reseda, gray and black. On sale on second floor Wednesday at $12.48, $14.98, $16.50 and $20.00.

69c CORSET COVERS 49c

Splendid assortment of corset covers; made with full fronts; yokes of tucks; insertions and embroidery ruffles; splendid assortment of styles; values to 69c. On sale Wednesday at 49c.

SPECIAL DRESS GOODS OFFER
60c SUITINGS 45c

A special 60c quality of high grade suitings; made for good service; comes in all colors, including black and cream; sells in the regular way for 60c a yard. On sale Wednesday only at 45c a yard.

TRIMMED HATS FOR $1.00
Worth $6.50

A large assortment of trimmed hats in new and desirable styles; some neatly tailored others more elaborately trimmed; hats in the lot worth up to $6.50. On sale Wednesday at $1.00.

7c Ginghams 4 1/2c

Standard make in all size checks; excellent quality, worth 7c. On sale Wednesday, per yard, at 4 1/2c.

10c Huck Towels 6c

Full bleached huck towels; ready hemmed for immediate use; fast color red borders; good 10c values. On sale Wednesday at 6c.

10c Toweling 6c

All pure linen unbleached toweling; 16 inches wide; absorbent quality; worth 10c. On sale Wednesday, a yard, at 6c.

25c White Waisting 15c

Fancy white waisting, mercerized; in floral and jacquard effects; becoming material for pretty waists, etc.; worth 25c regularly. On sale Wednesday, a yard, at 15c.

10c Outing Flannel 5c

In light and dark colorings; stripes and checks; heavily fleeced; a good 10c quality. On sale Wednesday, a yard, at 5c.

Everyday Wants

25c hose supporters, pad and belt style, 15c.
5c kid curlers, 3 sizes, per doz., 5c.
10c needle books, 80 assorted needles, 2 1/2c.
25c dress shields, sizes 1, 2 and 3, 15c.
4c 200-yard spool cotton, 2c.
5c 500 yards basting cotton, 3c.
1-inch wide elastic tape, a yard, 5c.

WOMEN'S OXFORDS, PER PAIR, $2.50

New arrivals in women's oxfords; newest styles in all leathers; variety of shapely lasts; hand welted and turned soles; new ribbon lace effect; style, fit and durability equals the $5.00 quality. On sale Wednesday, per pair, at $2.50.

$3.50 WOMEN'S SHOES $2.50

Made from best patent kid leather, with welted or turned soles; dull kid mat tops; made button or lace; military or Cuban heels; worth $3.50. On sale Wednesday, per pair, at $2.50.

3-Panel Folding Screens

$1.98

Worth $2.50

Solid oak folding screens; 5 1/2 feet high; made with three panels filled with fancy figured silkoline; worth $2.50. On sale Wednesday at $1.98.

$1.25 WHITE LACE CURTAINS 75c

Good white lace curtains with best buttonhole stitched edges; good width, full three yards long; pretty scroll borders; regular $1.25 curtains. On sale Wednesday at 75c a pair.

$3.00 WOOL SMYRNA RUGS $1.75

Heavy wool Smyrna rugs; 30 inches wide, 5 feet long; in Oriental and floral effects with fringed ends; regular $3.00 rugs. On sale Wednesday at $1.75.

7 1/2c DRAPERY PRINTS 3 1/2c

Fancy drapery prints in floral and oriental designs; suitable for draperies, comfort coverings, etc.; worth 7 1/2c. On sale Wednesday, per yard, at 3 1/2c.

25c HOSE FOR WOMEN AND CHILDREN 12 1/2c

200 dozen fast black, fine ribbed, full seamless cotton hose for children, made with double knees, soles and high double heels; also 100 dozen women's fast black, full seamless cotton hose with double soles and high double heels; some with white feet; values in the lot to 25c. On sale Wednesday, per pair, at 12 1/2c.

Positive Cure for the

DRINK HABIT

Not a temporary—but a lasting cure—one that will banish forever the craving for intoxicating drinks.

White Ribbon Remedy

has cured thousands of cases of drunkenness and is today releasing thousands of men from their merciless captor—the drink habit.

Given in a glass of milk, tea, coffee, water or in food without the patient's knowledge.

If some member of your family is a slave to this terrible habit, don't let this opportunity pass.

Help him by writing today to White Ribbon Remedy Co., 218 Tremont St., Boston, Mass., for trial package and letter of medical advice free in plain, sealed envelope. All letters confidential and destroyed when answered.

Endorsed by physicians and clergymen.

White Ribbon Remedy sold by druggists everywhere or sent by mail in plain package, price $1.00.

For sale by OWL DRUG CO., Special Agents, Los Angeles, Cal.

To the average American the cigar has become less a luxury than an absolute necessity. And yet, until recently, its enjoyment was marred by the chaotic state of the cigar industry. The average smoker felt his knowledge needed guidance for proper cigar selection—but there was no dependable guide. He smoked good or bad cigars as chance ordained—the few reliable brands were not always obtainable. Now there is *one* sure guide to *good* cigars—the "▲" (Triangle A) merit-mark of the American Cigar Company.

The "Triangle A" MERIT MARK "The Sign of a Good Cigar"

The "Triangle A" MERIT MARK "The Sign of a Good Cigar"

CREMO

Reina Victoria Size—5c.

a new, improved size in a well-known cigar bears this "▲" on the box, as do many other brands. This "▲" is the American smoker's *sign of confidence.* It stands for new methods that have revolutionized the cigar industry, resulting not only in better cigars for less money, but in cigars of *unchanging quality.* Whatever brand the smoker selects to suit his taste, the "▲" (Triangle A) merit-mark guarantees him *the best cigar for his money.*

Sold by cigar dealers everywhere. *Manufactured by American Cigar Company*

THE NORTH WESTERN LINE

$33 FROM CHICAGO TO LOS ANGELES

Tickets good on our personally conducted excursions, insuring a journey free from trouble and inconvenience.

J. H. PEARMAN, Asst. Manager
247 S. Spring Street

UNION PACIFIC OVERLAND ROUTE

E & W. TRADE MARK SENECA NEW COLLAR

The Twentieth Century Grader

Light, economical and practical. The only successful two-horse road grader. Operated by one man. Drawn by one team. Especially adapted to leveling fields for irrigation and cutting and cleaning irrigation ditches.

Write today for Catalogue A.
The White City Grader Co.,
White City, Kansas.

Conradi CO., Jewelry
205 S. SPRING

Oak-tanned leather in every shoe.
REGAL
THE SHOE THAT PROVES
A. S. VAN DeGRIFT, Mgr.
302 So. Broadway. Bradbury Bldg.

BIG G CURES in 1 to 5 days. Guaranteed not to stricture. Prevents Contagion. THE EVANS CHEMICAL CO. CINCINNATI, O. U.S.A.

MEN AND WOMEN.
Use Big G for unnatural discharges, inflammations, irritations or ulcerations of mucous membranes. Painless, and not astringent or poisonous.
Sold by Druggists, or sent in plain wrapper, by express, prepaid, for $1.00, or 3 bottles $2.75. Circular sent on request.

Persian Nerve Essence
RESTORES MANHOOD—Has cured thousands of cases Nervous Debility, Insomnia. They clear the brain, strengthen the circulation, make digestion perfect and impart a magnetic vigor to the whole being. All drains and losses stopped permanently. $1 per box, 6 boxes guaranteed to cure or refund money, $5. Mailed sealed. Book free. Persian Med. Co., 925 Arch st., Philadelphia, Pa. Sold only by Owl Drug Co., in Los Angeles.

Ocean Steamships.

North German Lloyd.

Fast Express Service
Fastest and Most Luxurious of Leviathans.
PLYMOUTH—CHERBOURG—BREMEN.

Kaiser.	Feb. 9, 10 a.m.	Kronprinz.	Apr. 10, 7am.
K. Wm. II.	Feb. 20, 1p.m.	Kaiser.	Apr. 17, 10 a.m
Kaiser.	Mar. 6, 10 a.m.	K. Wm. II.	Apr. 24, 6am
K. Wm. II.	Mar. 27, 7 am	Kronprinz.	May 8, 6am

Twin-Screw Passenger Service
BREMEN DIRECT.

Rhein.	Feb. 3, 10 a.m.	Frankf'rt.	Mar. 22, 10am
Cassel.	Feb. 13, 10 a.m.	†Kurfu'st.	Mar. 29, 10am
Breslau.	Mar. 1, 10 a.m.	Brand'b'g.	Apr. 12, 10am
Koeln.	Mar. 8, 10 a.m.	Breslau.	April 19, 10am

†Calls at Plymouth and Cherbourg.

Mediterranean Service
GIBRALTAR—NAPLES—GENOA.

K. Albert.	Feb. 17, 11 am	*Neckar.	Mar. 17, 11am
Barb'ssa.	Feb. 24, 11 am	Albert.	Mar. 24, 11 a.m
P. Irene.	Mar. 3, 11 am	Barb'ssa.	Mar 31, 11am
K. Luise.	Mar. 10, 11am	P. Irene.	Apr. 7, 11 am

*Gibraltar and Naples only.

From Bremen Piers, 3d and 4th Sts., Hoboken.

OELRICHS & CO.,
No. 5 Broadway, New York.
LOUIS H. MEYER, 45 S. 3d St., Phila.

30 TOURS TO EUROPE
TWO TO JAPAN

under superior management; exceptional advantages. Fall Tours Around the World; Annual Oriental Cruise in February. Program N Free.

FRANK C. CLARK,
96 Broadway, New York.

Rock Island System. F. I. MILLER, D. P. A., 237 So. Spring St., Los Angeles. **Two Routes East!** Southern via El Paso. Scenic via Colorado. Thru sleepers, Standard and Tourist, via both.

GOOD SHOES W. E. Cummings Shoe Co. FOURTH AND BROADWAY

ALFRED BENJAMIN & CO.'S HIGH GRADE CLOTHING SOLD ONLY BY JAMES SMITH & CO. 137-39 SOUTH SPRING ST.

"Catch the Thought" A. J. Hamilton & Son, 311 S. Broadway

Patent Medicines At bottom prices. 6th and Main sts. Pacific Electric Bldg. Free Delivery. Roeder's DRUG STORE

LULL CARRIAGE CO. POPULAR VEHICLES AT POPULAR PRICES Cor. Main and Tenth Streets LOS ANGELES.

The "TURNER" Shoe For Men C. K. Baker 339 SOUTH SPRING STREET

KNABE PIANOS EXCLUSIVE AGENTS METROPOLITAN MUSIC CO. 334 WEST FIFTH ST.

THOMAS COLE, MINING MAN.

Iron and Copper Magnate of Duluth, Minn.

His Operations in Michigan, Arizona, Montana.

Story of Rise from Boyhood of Poverty to Riches.

The man of the hour in American mining circles is Thomas F. Cole, of Duluth. To the average reader, whose knowledge of mining affairs is but slight, and gained at second-hand, the present prominence given Mr. Cole by the press and by men of large affairs, must come as something of a surprise,

THOMAS F. COLE.

but to those who have known the man and watched his steady rise for the two decades past, there is no astonishment. It merely happens that the world at large is becoming acquainted suddenly with a big man, who has done big things, and is capable of doing even bigger.

As facts are always better than adjectives, and the facts will enable the reader to judge for himself, a brief summary of the salient features in the life and progress of Thomas F. Cole will throw a strong light upon the character of the man. Born forty-four years ago, in Keweenaw county, Michigan, of English parents, at a time when copper mining was more active in that district than is now the case, young Cole was left fatherless at the tender age of six years by an accident in the Phoenix mine which cost his father's life. Though but a child in years, there already existed in his breast the courage and persistence so often shown in later years. He was the eldest of an orphan family of small children, and as such it became necessary for him to take up life's battle in deadly earnest, at an age when children of the present generation are just leaving the kindergarten. He did not shrink, and at eight years of age was working on the rock-piles and about the mills of the Phoenix and Cliff mines—hard labor for a small boy, but necessary to be done, to help keep the wolf from the door of the little cottage where his mother and the younger children kept a home—a real home, despite the harsh fate that had deprived the household of its head and natural protector.

From wash-boy in the Cliff mill, at eight years of age, young Cole advanced gradually to positions of greater responsibility and better pay. Forced to leave school at an age when he had but mastered the alphabet, the boy never faltered in the determination to gain an education, and never neglected an opportunity to learn from books as well as from contact with the world into which he was thrown so young. Odd hours were improved with zeal, and with a persistence that never flagged.

HIS ADVANCEMENT.

While securing an education, in the sense that the word is commonly used, by his own unaided efforts, at odd hours, after days of exhausting labor, young Cole was gaining a wider and deeper education by actual contact with the world. The two things that marked him out as separate from the commen run of boys about the mine and mill were his unflagging zeal as a worker, at whatever tasks were set him, and his determination to learn all that there was to be learned about his work and everything connected with it.

At fifteen the boy left the mill, attracted by higher wages, always needed in a household where there were so many small mouths to fill, and became a brakeman on the Hecla and Torch Lake Railroad—a big contract for a mere boy, but one that he filled satisfactorily. On the railroad, which was owned by the Calumet & Hecla mining company, the boy's zeal as a worker, and his insatiable thirst for knowledge, attracted the attention of those above him, just as had been the case before, at the Phoenix and Cliff mines, and it was decided that he was fitted for better things. Given a place as office boy, within two years he was a valued clerk, forging to the front because he never tired of work and courted rather than shunned the hardest tasks to be found. The Chapin, then as now, was the largest iron mine of the Menominee range, and when a good man was needed for chief clerk and cashier, at a property employing upwards of a thousand men, young Cole was selected for the place, on the strength of his work at the Calumet & Hecla, despite the fact that he was not yet legally of age.

At the Chapin his experience was much the same as before. As an office boy at the Calumet & Hecla, none of his duties were neglected, but he also was preparing himself as an expert accountant. At the Chapin, as chief accountant, his work was always perfectly done, but, with the inborn strength of a strong man, he reached out for other worlds to conquer, and, somewhat to the surprise of those about him who were not quick of wit, it was but a few months before every detail of the business was at his fingers' ends.

AS A GENERAL MANAGER.

Ferdinand Schlesinger, of Milwaukee, known fifteen years ago as the iron ore king, had gathered under his control several small iron mines on the Menominee range. He wanted a man to manage them, and despite the protests of his friends that "Tom Cole" was merely a boy, made him superintendent. How well this confidence was justified was shown by the surprising manner in which the Schlesinger iron ore interests grew. The most was made of the old mines, new mines were added, small mines became big mines, and within a few years Ferdinand Schlesinger, with Thomas F. Cole as his manager despite his less than thirty years, became the largest miner of iron ore in the United States, and the older mining men ceased to speak of Cole as a boy.

1893 the panic was felt with blighting severity on the Lake Superior iron ore ranges. Cole was then at Negaunee, with general charge of the Schlesinger interests on the various ranges. His end of the work had been well done, but Schlesinger, though a shrewd man and of prophetic vision, took a chance at the wrong time. He had expanded beyond his capital, and when the panic came was in no condition to withstand the storm.

LOYALTY DURING PANIC.

It was then that the whole burden devolved upon Cole. Money for men and material was lacking, railway freight bills were unpaid, suspicion was rife and when the railroad companies attached the stock-piles of the Queen mines, at Negaunee, for unpaid freight bills of large amount it was believed that the end had come. It was then that Cole showed two other attributes—courage and loyalty of the highest order. His efforts to save the situation were incessant. Twenty hours daily work were his usual hours for some weeks. Every effort was made by him to keep the ship afloat. Personal appeals to the men at the mines were met with a ready response, for the men who worked with him and under him knew the man, and believed in him. No general, fighting a rear-guard action to permit the drawing off of a defeated army, ever displayed more courage or tactical ability than did Cole in fighting a brave but hopeless battle for his employer. For six weeks he kept the Queen mines going, though bankrupt. His own small savings were thrown into the fight, without hesitation. Urgent demands for cash were met with his personal checks, until his own funds were exhausted—and then the inevitable happened—the mines closed down, and Cole began work instantly to see that the workmen, who had trusted him and followed him, were paid in full, and promptly, which was done.

Since the panic of 1893, Thomas F. Cole has been a marked man, as there are instances where a defeat is more glorious than a victory. Schlesinger fled from his defeat to Mexico, where he succeeded in partially recouping his fortunes within a few years, and Cole was left without a job—but not for long. Such men do not go begging for work, and congenial employment as a mine superintendent was offered him quickly, on the neighboring Gogebic range, where the same qualities that he had displayed before speedily brought recognition. Within a few years he was at the head of the great Norrie and other mines, and mining more ore than he had ever secured for Schlesinger.

IN THE STEEL TRUST.

The steel trust was organized and the position of vice-president of the Oliver Iron Mining Company, which is the iron ore end of the trust, was offered to Thomas F. Cole, and accepted. Within another year he was made president of the company, the greatest metal mining corporation in the world, employing nearly twenty thousand men and shipped twenty million gross tons of iron ore during the year 1905—enough to load a fleet of one-thousand-ton steamers reaching, if connected by the ordinary 600-foot, tow-line, from New York to Liverpool, or to load a solid railroad train reaching from New York to San Francisco, with enough ore left over to load another railroad train reaching from Lake Superior to the Gulf of Mexico.

To those who are disposed to criticise all trusts, on general principles, as robbers and oppressors, it may be stated that the Oliver company pays higher average wages, to more men, and furnishes steadier work, than ever was in the case in the iron fields before its organization. If it be objected that this is an ex parte statement, and that the men themselves might tell a different story, it may be further stated that the Oliver company has had no strikes. There is no need of any. Any employé with a grievance, whether real or imaginary, will be given a respectful hearing by any superintendent, and, if he wishes, can take it to the president himself, and be sure of receiving justice.

MR. COLE AT BISBEE.

In March, 1899, a company of Calumet, Mich., men formed a little exploring company to attempt developing a copper mine in Bisbee, Ariz. As a former resident of Calumet, T. F. Cole was of the number. Though officially but a director, he has been the strong man of the combination from the first. From this original development company has sprung a succession of remarkable mining companies, in all of which Cole has been the guiding genius. Of the numerous corporations since formed, not one has proven a failure, and two, the Calumet and Arizona and North Butte, are among the largest copper producers and greatest dividend payers found among American copper mines. The story of the Calumet and Arizona, the parent of the brood, would make a book by itself—and a romantic as well as a truthful book. As the shaft dropped downward, with no ore in sight, the timid lost hope. Still the shaft continued—kept on dropping, not to be stopped until the last dollar was sunk—and at last, nearly a thousand feet below daylight, a bonanza mine was opened. Immediately other claims near at hand were secured—other development companies organized, and other mines opened. A feature of Mr. Cole's character that strongly impresses those who come in close contact with him is his unwillingness to mark time. Each achievement is but the precursor of something beyond—not that the work in hand is ever neglected, but as soon as it is well in hand, there are other and greater things to be done. So with the Bisbee field. The Copper Queen, one of the richest of American mines, was for a quarter of a century the only mine of Bisbee, but in less than seven years since the first option was taken, Cole and his associates have developed three producing copper mines and have two others partly developed, with other valuable lands held for the future.

What was done at Bisbee has been repeated, within the past twelve months, only upon a more rapid and spectacular scale, in Butte, the greatest copper camp of the world. For many years the situation at Butte was simple. The Amalgamated, Senator Clark and Heinze owned or controlled everything making copper, or that was supposed to be capable of making copper at a profit. Suddenly the old and small Speculator mine was bought by Cole and his associates. Adjoining lands were secured, and before the conservatives had ceased rubbing their eyes the mine was making two to three million pounds of copper monthly, and paying dividends at the rate of better than a million dollars yearly. Just as Cole woke up the Copper Queen in Bisbee, so he woke up the Amalgamated and other producers of Butte. The known productive territory of the camp was increased by 50 per cent., and it became apparent that a new power had arisen in the copper world.

The following table gives the present market values—not capitalization, but prices at which the stocks are freely bought and sold, in transactions running into the millions of dollars monthly—of the various development and mining companies of which Cole is the guiding genius:

Company—	Market value.
North Butte	$ 24,300,000
Calumet and Arizona	22,500,000
Lake Superior and Pittsburgh	11,750,000
Calumet and Pittsburgh	7,200,000
Pittsburgh and Duluth	7,200,000
Junction	6,525,000
Black Mountain	5,000,000
Keweenaw	2,700,000
Warren	900,000
American Development Company	800,000
Chiricahua	450,000
Manhattan	206,000
Total	$101,415,000

NOT A MONEY SEEKER.

It might be inferred, quite naturally, that the man who has increased the tangible wealth of the nation by a hundred million dollars within a few years would be a multi-millionaire, but such is not the case. Mr. Cole undoubtedly is worth upwards of a million—probably two millions, and possibly as much as three, but not more. He might be worth several times his present fortune, but for a penchant he has for making his friends wealthy. He has hunted up and rewarded all the men who befriended him in the troublous days when he was a poor man, and friends were genuine, and not attracted by the glamour of wealth. He has helped the men under him to accumulate wealth—has subscribed for stock in their names, indorsed their notes and advanced them cash to carry the subscriptions. This he has done, not with one, or with a dozen, but with scores. It need not be inferred, however, that he is a soft mark for oily tongues and grafters. Every man he has helped has been personally known to him, and believed deserving.

There are rumors of bigger things ahead for Thomas F. Cole. No matter how much or little truth time may show these present rumors to possess, it may be accepted as certain that greater things are in store. The man who has done at 44 what Thomas F. Cole has accomplished is as certain to do yet bigger things as it is certain that water will seek its level.

HORACE J. STEVENS.

[Copyright, 1906, by Horace J. Stevens.]

A Universal Remedy for Pains in the Back

For pains in the region of the *Kidneys* or for a *Weak Back* the plaster should be applied as shown in illustration.

Insist Upon Having Allcock's

REMEMBER—Allcock's Plasters have been in use over 58 years. They are the original and genuine porous plasters and have never been equalled as a pain-curer or any poison whatever. Guaranteed not to contain belladonna, opium

Brandreth's Pills

The Great Blood Purifier and Tonic. For Constipation, Biliousness, Headache, Dizziness, Indigestion, etc.

Established 1752

B. Brandreth

FACTS CERTIFIED

Being a State official of California and authorized by law to administer oaths and to attest certificates, I was requested by the John J. Fulton Co. to examine their mail of the last two days, and I found in it the following original documents:

One letter was from the Editor of a prominent daily in this State in which he stated that as a result of 3 dozen of their Diabetes Compound that he had recovered from a bad case of Diabetes, and he reported that he knew of another recovery.

Another letter was from another Editor in Missouri, who stated that his brother was on the treatment, and improving so rapidly that they look now for his recovery, although eminent doctors told him he could not live.

Another letter was from a wealthy man in Denver who had been to Carlsbad for Bright's Disease, and, after all else had failed, was now nearly well under the same treatment.

Another letter was from a lady in Charlotte, N. C., a case of Bright's Disease. She stated that two physicians had given her up, and that unknown to them she had at the last moment put herself on the Fulton treatment and was now nearly well.

I was not surprised to read the above, for I have already certified to probably two hundred recoveries for this company and know that, notwithstanding the books, that chronic Bright's Disease and Diabetes are now positively curable.

In certification of the above I attest my hand and seal at San Francisco, California, this 24th day of October, in the year 1905.

THOS. S. BURNES,
(Seal) Notary Public.
632 Montgomery St., San Francisco.

No one else in all the world can produce a certificate like the above.

For Bright's Disease ask for Fulton's Renal Compound; for Diabetes, Fulton's Diabetic Compound. Send for booklet. Owl Drug Company, Los Angeles.

Lots $200 to $500

INNER HARBOR TRACT

One-Thi... Cash Easy Term...

Invest Where Development Assures Certain Profits

If you want an investment that will turn you a handsome profit, investigate Inner Harbor Tract property. Here is a tra... in the very center of the stupendous development just west of Long Beach—with lots well improved, intrinsically wor... more than the prices at which they are held. You can buy here from $200 to $500, the original prices, paying down b... one-third cash. No desirable property in this vicinity at like figures. Values stiffening every day, and a general adva... soon to take place. Can you see the investment opportunity offered? There is money to be made here—a quick turn f... quick profits—and it needs but a small initial investment to be taken advantage of. If you can't visit the tract, come ... our local office today, or this evening. We have plats and full information that will give you a complete understanding ... the situation.

Location

The Inner Harbor Tract is just west of Long Beach, on the Anaheim Road between Long Beach and San Pedro, one-half mile distant from Long Beach. It directly adjoins the property of the Syndicate, which is now actually at work on the great Long Beach Harbor project. Alongside the tract runs the right of way of the new Pacific Electric line between Long Beach, San Pedro and Wilmington. It is stated on good authority that work on the new road will soon begin.

Tract Improvements

Improvements now almost complete — streets graded and rolled, gas and water piped to every lot. Large stone entrances will mark the intersections of streets with Anaheim Road. Lots are 40x125 feet to fifteen-foot alleys, north and south fronts. Prices, $200 to $500; one-third cash, balance in 6 and 12 months

Free Fares

If you live within 100 miles of Long Beach, we will refund your railway and street car fares to Long Beach and return, provided you purchase a lot or lots in the Inner Harbor Tract. Some of the shrewdest real estate operators in Southern California have bought lots in the Inner Harbor Tract at our regular figures. It needs only an examination of the property and thorough understanding of the situation for anybody to appreciate what a splendid opportunity for safe and profitable investment this property affords.

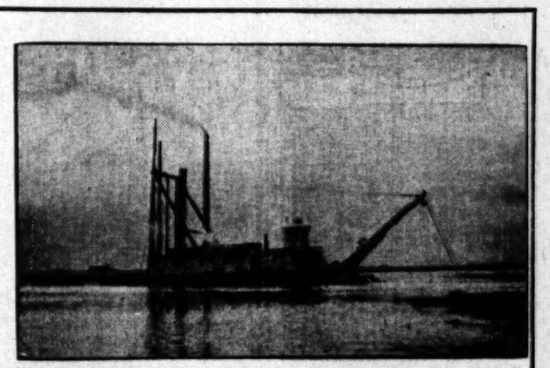

THE BIG DREDGER NOW WORKING ON THE HARBOR PROJECT WEST OF LONG BEACH. NEAR INNER HARBOR TRACT. ANOTHER OF THESE HUGE MACHINES IS NOW ON THE WAY, AND WILL SOON BE AT WORK HERE.

Lots Are Selling Rapidly

The demand for property in the Inner Harbor Tract is brisk and growing every day. It is merely a question of a short time before early buyers will be in a position to realize handsomely on their investment. The actual development upon which conservative realty values must be based are already in evidence here. The substantial list of buyers who are purchasing here, the general appreciation of the present low prices of lots—points of this character indicate the genuine worth of Inner Harbor property, and foretell an early increase in values. In view of the situation of the tract, the investment opportunity that the Inner Harbor Tract presents cannot be overlooked.

The Time to Act is Now

Whether you're looking for a place to live or seeking profitable realty investment, the Inner Harbor Tract is the place for your money. It will have all the advantages of property much closer to Los Angeles—gas, water, rapid transportation facilities, etc.—all the conveniences necessary to comfortable living. It already has those investment features which other properties have not, in its proximity to the great developments that are under way. If you don't investigate this proposition now, you'll regret it a few months hence, when the realization of the possibilities and profits of this property come home to you. Act at once—you cannot afford to overlook this investment opportunity.

Our Local Office is at

317 O. T. Johnson Bldg.

Fourth and Broadway,

LOS ANGELES

Open All Day and Sunday and Also Every Week Day Evening

Butters & Paul Investment Co.

215 East Ocean Ave., Long Beach

Los Angeles Agent, HORACE G. HAMILTON CO., 300 Fay Bldg., 3rd and Hill.

PASADENA HEIGHTS

"THE CROWN OF PASADENA."

Only a few minutes from Pasadena and less than 45 minutes from Los Angeles.

Magnificent Pasadena Heights is the greatest subject in high class residence subdivision ever introduced in Southern California. That it has proved a signal success is evidenced by the active demand for residence sites.

Pasadena Heights overlooks Pasadena and commands a sweeping vista of the San Gabriel Valley.

Contracts have been let, and work begun, on improvements which will involve an expenditure of $100,000 to $150,000. They include 80-foot and 120-foot boulevards—graded, oiled and rolled. The street work on "The Heights" will be a source of pride to the residents of this select district.

High grade cement walks and curbing will be laid. Thousands of shade trees will adorn the sides of the beautiful broad avenues. The Pacific-Electric Railway will be extended through the center of Pasadena Heights.

Building restrictions will be rigidly enforced; improvements will be PROTECTED. Orange Grove Avenue will be made the ideal automobile road of the Southwest. Nature has indeed been kind to Pasadena Heights, and the owners will supplement the "kindness" in a way that will effect a complete transformation.

Lots range in size from 60 to 110 feet wide; 150 to 220 feet deep to 20-foot alleys.

Full bearing orange groves, fruit and walnut trees and spreading live oaks dot the subdivision.

600-foot wells have been sunk and will supply between 40 and 60 inches of water, piped throughout the entire subdivision through 4 and 6-inch mains.

Authorities predict that Pasadena will reach the 50,000 mark in population before 1910. It isn't an extravagant prediction, either, in view of the present rate of growth. The demand for property of the Pasadena Heights type is increasing daily, and this class of property is really quite limited.

For All Information See **WILBER O. DOW, Manager**

At Branch Office, Cor. Hill and Orange Grove Avenue, or 17 Raymond Avenue, Pasadena, Cal.

OWNERS AND GENERAL AGENTS

STRONG & DICKINSON, 135 South Broadway, Los Angeles, Cal.
STONE & BLADES, 114-15-16 Henne Bldg., 122 W. 3rd St., Los Angeles, Cal.
ROBT. MARSH & CO., Main Corridor, Ground Floor, H. W. Hellman Bldg., Los Angeles. M. J. NOLAN, 228 W. 2nd St., Los Angeles, Cal.
GENERAL OFFICES : : : 708-10 TRUST BLDG., LOS ANGELES
AND ALL PASADENA AND LOS ANGELES AGENTS

selling for...
Why a...
may seem...
The fou...
talist, pu...
orchard) ...
artistic re...
position to...
the same...
original in...

Lots $550...
Terms to Those Desir...

M'KINLEY HOME REACHING OUT.

TALK OF NEW BUILDING FOR INDUSTRIAL SCHOOL.

Its Own Public School District Already Established by the County Supervisors—Prosperous Financial Condition Reported at the Annual Meeting Held Here Yesterday.

The establishment of a new school district in Los Angeles county, known as the McKinley Home District, and the possible establishment of an industrial department to the McKinley Home were the principal features developed at the annual meeting of the home, held yesterday afternoon.

The reports made from the several heads of the organization showed the year just passed as one of the most prosperous and successful in the history of the body.

Valentine Peyton, president of the board of directors, presided, and was assisted by Rev. C. J. Hall, pastor of the Gardena Baptist Church and chaplain of the Home.

Immediately following the convening of the meeting Superintendent Mrs. E. M. Robinson of the Home read her annual report and took occasion to state the excellent condition in which the organization finds itself at the end of the year's work. She stated that all bills had been met promptly and that there was a balance of $500 in the treasury.

Continuing Mrs. Robinson stated that the school had grown to such proportions that more room was needed badly and said that last week twenty-three applications were received, all of which were rejected owing to the congested conditions of the Home. There are eighty boys at present being cared for in the institution.

The auxiliary committee reported that there was $520 in the bank to be used in the erection of a hospital at the Home and that the Badger Club had turned over its furniture to the Home and that it was now in use.

Richard Green, in behalf of the board, reported that the $4000 well, recently sunk at the Home, was made possible by the generosity of Mr. Whittier.

Rev. Hall, chaplain, was instructed to compile a booklet on the work and needs of the Home and that a large edition was to be issued and distributed.

The annual election of officials was held, with the following results: President, Valentine Peyton; secretary, Gail Borden; board of directors, Lyman Stewart, Richard Green, Arthur Letts, Mrs. Robinson was reelected superintendent.

Following the election of officials considerable time was devoted to a discussion of the congested condition of the county schools.

There has been a school at the Home for a long time, conducted as a part of the Gardena district, and three weeks ago the County Supervisors set apart the McKinley Home, including eighty acres, as a separate district, and in a few weeks it will be operating in its independent capacity.

The most important discussion of the day was concerning the erection of a new building and the establishment of an industrial department, in order that the boys may be able to learn useful trades as well as to become gardeners.

"Old John" Lucas, a well-known resident of Marin county, committed suicide in his home at San Quentin by strangling himself. He was 80 years of age and had been in Marin county nearly forty years.

Be Sure

to stop at Hotel del Monte on your way North. Every Chance for sports and rest. Details at the Santa Fe Spring street.

Florencita Park

Just 10 Minutes from Sixth and Main Streets on the Long Beach Line.
Huntington Car Service and a Five-cent Fare.

WHY should you consider $900 and $1000 lots in barren, treeless tracts, 20, 30 and even 40 minutes from the business center—when lots in magnificently improved Florencita Park (10 minutes from 6th and Main sts.) are selling for as low as $550.

Why are Florencita lots being offered for what may seem absurdly low prices? The answer is simple.

The founder of Florencita Park, a New York capitalist, purchased the land (a walnut and peach orchard) at a low figure, transformed it into an artistic residential garden spot—and is now in a position to sell the lots at really LOW prices and at the same time make a handsome profit on the original investment.

If you are a conscientious homeseeker, can you afford to overlook these advantageous conditions?

Visit Florencita today—you'll see majestic Mission entrances, broad graded and oiled streets, high class cement curbs and walks, independent water supply, fire protection system, 100 foot boulevard, a park system, ornamental trees and shrubbery, beautful homes in course of construction and many other features that will coincide with your conception of ideal residential conditions.

We can save you 15 to 20 per cent. on the cost of a home. We buy material by the car load. Let us build for YOU.

Florencita is appealing forcefully to alert homeseekers and investors. It is property of character—property that fascinates. Prices are just on the verge of advancement. Decide to see Florencita TODAY.

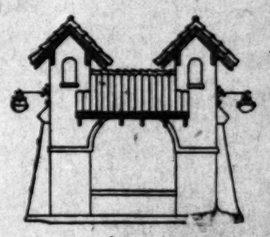

JAMES R. H. WAGNER
222 H. W. Hellman Bldg.
Main 8840 Home 4688

Lots $550 and Up
Terms to Those Desiring to Build Homes

Office at the Park
Opening Daily—Including Sundays

M'KINLEY HOME REACHING OUT.

PLANS OF NEW BUILDING FOR INDUSTRIAL SCHOOL.

Its Own Public School District Already Established by the County Supervisors—Prosperous Financial Condition Reported at the Annual Meeting Held Here Yesterday.

The establishment of a new school district in Los Angeles county, known as the McKinley Home District, and the possible establishment of an industrial department to the McKinley Home were the principal features developed at the annual meeting of the home, held yesterday afternoon.

The reports made from the several heads of the organization showed the year just passed as one of the most prosperous and successful in the history of the body.

Valentine Peyton, president of the board of directors, presided, and was assisted by Rev. C. J. Hall, pastor of the Gardena Baptist Church and chaplain of the Home.

Immediately following the convening of the meeting Superintendent Mrs. E. R. Robinson of the Home read her annual report and took occasion to state the excellent condition in which the organization finds itself at the end of the year's work. She stated that all bills had been met promptly and that there was a balance of $500 in the treasury.

Continuing Mrs. Robinson stated that the school had grown to such proportions that more room was needed badly and said that last week twenty-four applications were received, all of which were rejected owing to the crowded conditions of the Home. There are eighty boys at present being cared for in the institution.

The auxiliary committee reported that there was $520 in the bank to be used in the erection of a hospital at the Home and that the Badger Club had turned over its furniture to the Home and that it was now in use.

Richard Green, in behalf of the board, reported that the $4000 well, recently sunk at the Home, was made possible by the generosity of Mr. Whitley.

Rev. Hall, chaplain, was instructed to compile a booklet on the work and needs of the Home and that a large edition was to be issued and distributed.

The annual election of officials was held, with the following results: President, Valentine Peyton; secretary, Mrs. Borden; board of directors, Lyman Stewart, Richard Green, Arthur Letts. Mrs. Robinson was reelected superintendent.

Following the election of officials considerable time was devoted to a discussion of the congested condition of the county schools.

There has been a school at the Home for a long time, conducted as a part of the Gardena district, and three years ago the County Supervisors set apart the McKinley Home, including fifty acres, as a separate district, and in a few weeks it will be operated in its independent capacity.

The most important discussion of the day was concerning the erection of a new building and the establishment of an industrial department, in order that the boys may be able to learn useful trades as well as to become gardeners.

"Old John" Lucas, a well-known resident of Marin county, committed suicide in his home at San Quentin by shooting himself. He was 80 years of age and had been in Marin county for forty years.

Be Sure

That your ticket reads via Del Monte on your way North. Del Monte for sports and rest. Details at Southern Pacific office, 600 South Spring street.

GLASS FOR PROVINCIAL?

Head of St. Vincent's College Likely to Take High Place of the Late Dr. Barnwell.

There is a probability that President J. S. Glass, of St. Vincent's College, may be called to become the Provincial of the Vincentian Order in the western part of the United States. He is generally discussed as a logical candidate, and his name will be presented with a strong following in

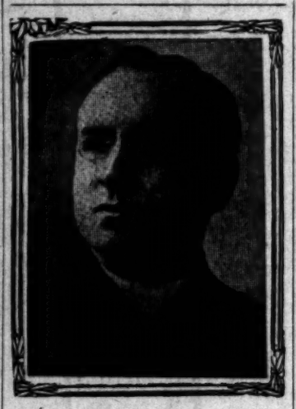

VERY. REV. JOSEPH S. GLASS.

the councils of the order, at which selections will be made to be sent on to France for confirmation by the head of the Vincentians.

Through the death of Dr. W. J. Barnwell there occurs a vacancy which it is said many members of the order believe Dr. Glass is well qualified to fill. While this is, naturally, a promotion which would be an honor to the head of the local Catholic educational institution, there are many Los Angeles Catholics who hope the choice will fall on some other man, as they believe that, with its plans for great expansion, St. Vincent's College could ill afford to lose its president.

The death of Dr. Barnwell is a serious loss to the Vincentian Order in this country. He had been in ill health for some time, but his condition was not considered serious. He was a man of robust appearance, and had not yet attained middle-age.

Dr. Glass went east at once on receipt of the news of the death of the Provincial, and he will return to Los Angeles today. It is probable a decision will be reached by the Vincentians during the present month as to the names to be recommended to the headquarters of the order in France, and from which the final selection will be made.

A solemn requiem mass was sung for the repose of the soul of Dr. Barnwell, on Tuesday, at the Church of St. Vincent de Paul. Rev. F. X. McCabe, C.M., was celebrant; Rev. W. J. Gorrell, deacon, and Rev. J. E. Lilley, subdeacon.

There can be no excuse for a man if he allows a cold to develop into pneumonia. Chamberlain's Cough Remedy counteracts any tendency towards this disease and many doctor's bills have been saved by its timely use. —adv.

Profit Follows Times "Liners."

One can't help being interested in these small, classified ads, which tell a diversified story of commercial activity in the fast-growing Southwest. Every reader of The Times will find in them something, somewhere for their profit and advantage. Look them over. You'll be sure to discover an opportunity to make money. There's a fortune in them if watched closely and constantly.

CEMETERY SENSATION.

(Continued from First Page.)

if the other instances could be considered as in any way criminal.

The matter has been taken under advisement, however.

PONET ASTOUNDED.

"HORRIBLE AND IMPOSSIBLE."

Victor Ponet, president of the Evergreen Cemetery Association, and the Belgian vice-consul in Los Angeles was astounded when informed of the allegations concerning the management of the cemetery.

"There must be some mistake," he said. "This horrible thing you speak of—the overlapping of graves—it is impossible. The Evergreen Cemetery is the oldest burial place in Los Angeles. We have ample room. One of our most stringent rules has been that all graves must be at least two feet apart. This, of course, only applies to the burial district of the cemetery, which is not included in the plots of private lots.

"If there has been allegations made, as you state, they can only be the result of the discharge of some incompetent man and the actions of a person who is disgruntled with the superintendent.

"The thing is impossible! Absurd! That the Evergreen Cemetery would permit the desecration of the graves of Los Angeles dead for the mere gain of a few inches in the acreage, is but the result of an overheated imagination.

"I promise you that the morrow will see a complete investigation of this infamous matter. But it cannot be so.

"On the face of it, there is an obstacle to the carrying on of such an infamous programme. Land is comparatively cheap in Los Angeles now. To engage a man to dig graves at $2 a day and then ask him to burrow into the receptacles of former Angelenos would result in the desertion of any employé. To disinter a body costs at least $10 to each man for the day's work. The difference between the two costs for one day's work is far in excess of any gain in the saving of land which would accrue. I tell you that Los Angeles will be made too warm for the personage who makes these statements."

Thus spoke Mr. Ponet. His chagrin and rage were honest and fierce. It is very likely that today's developments in the matter will see the complete vindication of the Evergreen Cemetery or the institution of an investigation which will shake all classes of society of Los Angeles to their very foundations.

WANTS NINETEEN MORE.

When Rev. T. G. Attebury, pastor of the People's Church, went to the scene of his work at the corner of Sixth and Mateo streets on Saturday, he met a somewhat impatient gentleman, who had been waiting for him until he was a little impatient.

After apologizing for the multiplicity of duties that prevented his standing at the church door all the time, Mr. Attebury wished to know his visitor's pleasure.

"Oh, nothing in particular," he said. "I read about your church in The Times this morning, and I thought I would like to help you out with $50."

"I thank you from the bottom of my heart," the preacher assured him as he took the cash. "What name?"

"No name at all; goodby," and the big-hearted fellow jumped into his buggy and drove off.

Mr. Attebury is looking for nineteen more just like him, which would round up that last $1000 of which he spoke through The Times.

GAS FOR FUEL.

If you use gas you can get a meal quicker than in any other way.

Huntington Park Extension

AN ELEGANT SUBURB OF LOS ANGELES, ADJOINING THE CITY ON THE SOUTH

Pacific Boulevard, grandest in the world—120 feet wide, 20 miles long—brilliant electric lights all the way. Now under construction.

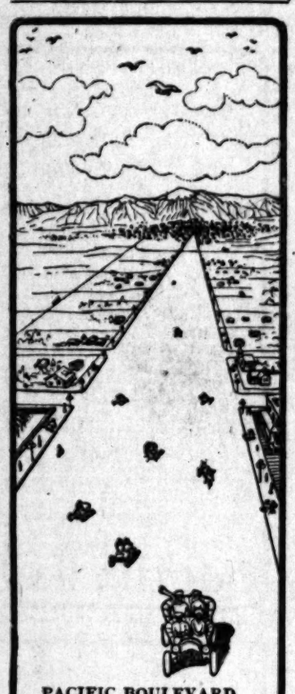

PACIFIC BOULEVARD
Looking North
Toward Los Angeles

TODAY may be made a red letter day in the history of your whole life—the turning point for better and more lasting fortune is decided the moment you once go down the famous Pacific Boulevard—the high road to success traveled every day in the week by real estate investors and home buyers. Take the trip with us—it will cost you nothing. Call at our office and get a ticket. You can't afford to pass this opportunity by—some one is recognizing its importance and real value every day and soon you will be too late to secure the choice you would probably make if you would only go down today and see this beautiful property—situated as no other residence section of Los Angeles is or can possibly be at the head of Pacific Boulevard—just below the junction of the Pasadena cut-off, running from there straight as an arrow twenty miles to the sea. Grandest in the world.

Come up to our office for free ticket, or just take Whittier car and get off at Huntington Park Station and walk north on Pacific Boulevard two blocks—if our carriage is not there to meet you.

Let this be YOUR red letter day for success

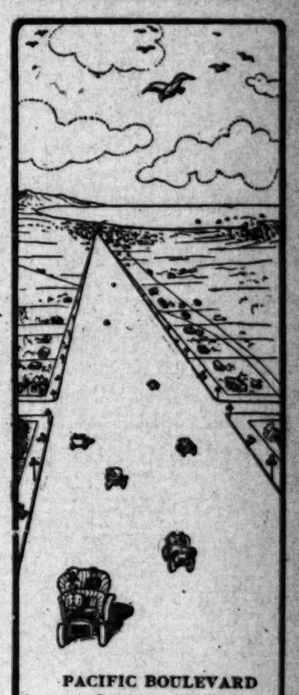

PACIFIC BOULEVARD
Looking South
Toward Long Beach

THE SUN LAND CO., Inc.
Owner's Exclusive Agents
201 Grant Building, PHONES 8500 Fourth and Broadway

Offices Closed Sunday. Do Business Today

UNIQUE
Cloak and Suit House
245 South Broadway

"The Workingman's Furniture Store"
The Place to Save Money on
CARPETS OR FURNITURE—CASH OR CREDIT
The Crescent Furniture Co.
Home 1569, Main 4045 514 S. Main

ROUGH PONGEE
34 of a yard wide
Per 89c Yard
THE SILK STORE
(From loom to consumer)
219 Mercantile Place

HUTCHASON
Best Teeth, $5 a set. 334 So...s Broadway.

Apricot Brandy
$1 A FULL QUART
STAR WINE AND GROCERY CO.
315 WEST FIFTH STREET
Phone Home 1699 Main 2785 No Bar

Hoffman's
THE LARGEST Millinery HOUSE ON THE PACIFIC COAST
133½-135 S. SPRING ST. LOS ANGELES

Feather Weight Trunks
Strongest light trunk made
Saves excess baggage ch'gs
Whitney-Barrongha Trunk Co.
$20 to $32. 419 South Spring Street

Gophir Diamonds
All rings, pins, brooches, studs, cuff buttons, etc., formerly sold from $3.50 to $12.50 for this week only
$2.00
GOPHIR DIAMOND CO., 421 S. Broadway.

San Bernardino and Orange.

[NEWS REPORTS FROM TIMES CORRESPONDENTS.]

BACK GO COWS TO SAN DIEGO.

SHIPPER OF STOCK IN TROUBLE AT COLTON.

Territorial Inspectors Refuse to Let the Bovines Go to Yuma Without a Certificate, Which Owner is Unable to Secure—Federal Government Donates Cannon to San Bernardino.

SAN BERNARDINO, Feb. 6.—Because he could get no certificate showing that his three cows were in good health, State Veterinary J. J. Hull being too busy to attend to a call to journey to Colton, H. Stutsman of San Diego, after keeping his cows for several days at Colton, was compelled to ship them back to San Diego. He had sent them with several horses and a carload of household goods destined for Yuma.

The shipment of goods and animals was made over the Santa Fé, and at Colton was transferred to the Southern Pacific. At that point Stutsman's troubles began. The Territorial stock inspectors refused to allow the cows to proceed without a bill of health. Veterinary A. B. Wise was called on from this city and issued a certificate for the horses, but, though he was willing to certify to the health of the bovines, the Arizona inspectors refused to permit the cows to pass on, and they were returned to San Diego.

Stutsman is said to be contemplating damage proceedings, if such can lie anywhere, in order to recover for the expense to which he had been put by the delay here and the forced return of his cows to the city by the bay.

HOLD DYE FOR BURGLARY.

Whisky, rum, beer and even "yen shee (the ashes of opium) sold among some of the dives of Redlands is the condition of affairs which came out in the preliminary hearing of Ed. Dye, charged with burglary, yesterday. The disclosure shocked the good people of that temperance town. Dye tried to prove an alibi. He had five witnesses, four of whom described in harrowing details the drunken orgies which they and Dye had been involved in during the day and evening of the robbery.

They said they visited numerous places in Redlands and got the liquors named, then they got some "yen shee" then had a free-for-all drinking match in Dye's room. The attempted alibi failed and the accused was held for the Superior Court.

CITY GETS CANNON.

Col. W. L. Vestal, representing the Soldiers' and Sailors' Monument Association, has received notice that the Federal government has donated to this city two large cannon for mounting in the City Park and forty eight-inch shells. These guns are sixteen feet long and three and one-half feet in diameter at the breech. The association has more than $1000 in bank, and expects to raise a fund of over $2500 for a suitable monument.

CORONERS GET TOGETHER.

The Southern California Coroners' Association is in convention here today. Tomorrow night the visitors will be banqueted by citizens. Among the delegates are Coroner Trout and Deputy Summerfield, Los Angeles; Coroner Dickson, Riverside; Morgan, San Diego, and Smith, Santa Ana. A telegram of regret came from Coroner Beckley of Ventura.

At the afternoon session it was voted to hold the next convention at San Diego the first Thursday in August.

SAN BERNARDINO POINTS.

The Death Valley Salt Company filed articles of incorporation here this morning. The capital stock is placed at $1,000,000. The principal places of business are San Francisco and Los Angeles. The incorporators are J. B. Osborne and W. A. Kelley, both of Manse, Nev.; Oscar J. Smith, Reno, Nev.; Bert L. Smith, Jr., Eureka, and W. Gregg, Jr., San Francisco. Stock to the value of $1000 has been subscribed.

A marriage license was issued this morning to Jeremiah James Cogan, age 28, of Colorado Springs, and Quintina Penny, age 21, of Cañon City, Colo.

Burglars entered several rooms in The Lilly rooming-house on Third street, near the Santa Fé depot, last night. They secured clothing and jewelry, and were captured this morning by Deputy Sheriff Wolfrey. One of them had been caught wearing some of the stolen garments.

The infant son of Mayor H. M. Barton was seriously burned last evening by having a hot curling iron come in contact with his eye.

John L. Smith was granted an interlocutory decree of divorce from Effie Smith this morning. The couple had been married less than a year. Smith testified that he had been thrown from the house of his bride's parents, who had refused her the right to live with him, and that she had obeyed their injunctions. The couple reside at Highland.

Two hundred inches of water is now flowing from the new city well on the Antill tract. The contractor completed cutting in the casing yesterday at a depth of 200 feet below the lowest well in this valley. This gives the city a continuous flow of 700 inches of water.

J. N. Corbitt, who recently resigned as an attaché of the Courthouse to go prospecting, has been heard from in the Dry Lake mining district, where he and Carl Ames have uncovered a wide ledge of gold quartz. Sample specimens taken from along the surface have returned high assays.

RIALTO.

WILL VOTE ON BONDS.

RIALTO, Feb. 6.—The people of this settlement have decided to vote bonds in the sum of from $10,000 to $15,000 for the erection of a new school building. The buildings are greatly needed, owing to the rapid growth of the community. The election will be called in the near future.

Pacific squadron now at Coronado.

ANAHEIM.

CHAMBER'S NEW OFFICERS.

ANAHEIM, Feb. 6.—W. H. Spake has been elected president, and C. O. Boege secretary of the Chamber of Commerce.

Four carloads of chile peppers and one car of canned goods were shipped from this city during the past week.

T. Carroll has contracted to deliver 1000 ornamental trees to Bay City.

E. P. Munger of Los Angeles, who was killed by an electric shock at the Phelps ranch last week, left his wife in destitute circumstances. For years he has been receiving good wages, but he left his family only a few dollars, and carried no insurance. Mrs. Munger, who is an invalid, came to Anaheim after the body.

B. F. Miller and wife departed yesterday for Hutchinson, Kan.

U. S. warships at Coronado.

LONG ROAD TO SWEAR.

San Bernardino Notary Travels Far for New Postmaster at Cima.

[SPECIAL CORRESPONDENCE.]

SAN BERNARDINO, Feb. 6.—Notary Public Walter Hubbard has just returned from a journey of 414 miles across the county and back for the purpose of administering the oath to the newly appointed postmaster and his wife, a deputy postmaster, at Cima.

That is a new postal station near the Nevada line, along the Salt Lake road. When the government commission was received at Cima it was discovered by the good people of that camp that the postmaster and his deputy had to take oath, and, as there was no one qualified in all that country round about to administer it, Mr. Hubbard had to make the long trip from here.

SLIP OF BELT SAVES HIM.

SANTA ANA WELL DRILLER HAS A NARROW ESCAPE.

Caught in Shaft of Centrifugal Pump He is Whirled Around at Rate of Nine Hundred Revolutions a Minute—Barely Escapes Drowning When Pump Stops.

SANTA ANA, Feb. 6.—J. H. Mefford, a well driller of this place, was yesterday saved by a providential chance from a fatal accident while working in a well pit at the McFadden & Cubbon ranch near Myford, eight miles east of here.

Mefford was examining the machinery, twenty-five feet below the surface of the ground, when he slipped and his coat was caught by the shaft of the centrifugal pump, whirling around at the rate of 900 revolutions a minute. He would soon have been beaten to a jelly on the sides of the well, had not Elmer Cubbon, who was near the engine, and heard an unusual noise in the well pit, surmised some accident and turned off the belt. As it was, Mefford was caught by his clothes and crushed against the shaft so that his left shoulder was badly wrenched, and he was seriously bruised.

When the engine stopped, his rescue was not complete, for the water rises to a sixteen-foot level in the well a few minutes after the pump is shut off. Cubbon and a companion secured knives and cut Mefford's clothes free from the shaft, carrying him from the dangerous predicament just as the water was on a level with his chin, thus saving him from death.

TRIES TO BREAK JAIL.

G. D. Walker, also known as P. W. Hazzard, now in jail here awaiting trial for embezzlement, made a desperate effort to cut his way out last week. Early in the week his cell was searched and no tools were found, but on Friday when Walker was in court, Deputy Lacy made another thorough examination, and discovered that two bars of his window had been cut through, one at both ends and the other at one end. The saws with which the prisoner had done the work were found concealed in his cell. A watch was maintained Friday night to attempt to catch Walker in the act of doing the work, but he apparently believed that he was being watched, and did nothing further. He had filed the cuts on the bars with soap.

It is the supposition of the officers that Walker had a confederate who passed the tools into the jail to him, as no other theory seems tenable.

TROUBLE OVER SEWER.

On account of the condition of the outfall sewer, residents of the Newport district, south of the present sewer farm location, are threatening the city with an injunction suit. The matter has been brought before the City Trustees at a meeting last night, and the situation was thoroughly canvassed. A committee of two from each ward was finally appointed to visit the premises, view the conditions and make recommendations as to what shall be done. This committee is made up of Thomas McKeever and Frank Ey of the First Ward, R. T. Harris and W. S. Whitney of the Second Ward, H. B. Heninger and R. J. Blee of the Third Ward, G. W. Minter and J. W. T. Kimball of the Fourth Ward and G. J. Mosbaugh and L. B. Fine of the Fifth Ward. It is not thought improbable that the construction of an entire new outfall sewer will be necessitated.

CLAIMANTS AFTER IT.

Claimants are appearing for the big find of hidden treasure which was made here by a local contractor recently. Almost everything in connection with the discovery has been kept secret, the only public information being conveyed in the advertisement inserted by the attorney for the contractor, instructing claimants to file their claims and proofs at his office.

As a result of the notoriety already given the subject, a number have put in their appearance with representations of the lost treasure.

From the Sheriff of Los Angeles county comes a note of inquiry, attempting to establish some relation between the find here and the steal from the Japanese Bank of Los Angeles a few months ago. It is the theory of the Los Angeles officer that the thieves might have hidden their money here, awaiting their time for digging it up.

The Bessonet family of Los Angeles is also endeavoring to establish a connection with the treasure. Edwin Bessonet, deceased, formerly lived here, and was known as an eccentric genius, living a semi-hermit existence. At times he told friends that he had enough money to keep him in comfort the rest of his days, but when he died, he was evidently in poor straits. His family at least never discovered anything of the supposed treasure, which has led them to believe that possibly the find is that of Bessonet's supposed fortune.

It is said that there is little hope of any of the claimants who have thus far appeared making good their claims.

ODD FELLOWS' DEDICATION.

Elaborate arangements have been made by the Odd Fellows of this city for the coming dedication of the new Temple on Main street, the exercises to be held on Wednesday. In the afternoon there will be public dedicatory exercises, with prayer by the grand chaplain, D. B. Naylor; an address by Rev. Will A. Knighten of Los Angeles; an address by Hon. J. W. Ballard of Los Angeles; a speech by Grand Master W. W. Phelps of Riverside and other brief speeches by local members.

A special session of the grand lodge will convene after the dedication. In the afternoon from 5:30 to 6 o'clock there will be a public reception and in the evening, Odd Fellows and all allied orders will hold a big house-warming.

SANTA ANA DRIFTS.

Company L, N.G.C., was subjected to a drill practice last night by Col. W. G. Schreiber of Los Angeles; preparatory to the coming of the summer encampment.

Mrs. Lena Scheidt, aged 25, died yesterday evening at her home in Orange. She was a widow. She leaves five children, the oldest of whom is 16 years. Mrs. Scheidt's relatives are all in Kansas.

Marriage licenses were issued here today to Edward Boege, aged 30, of Anaheim, and Myrtle Lovering, aged 27, of Fullerton, and to Cadmus M. Church, aged 30, and Theresa L. Hays, aged 26, of Los Angeles.

The Santa Ana Steam Laundry is preparing to establish a $20,000 plant at Orange. From thirty to forty hands will be employed.

Grand naval balls at Coronado.

WOMEN'S CLUBS.

The Ebell Club of Long Beach will have an evening of three lectures tomorrow from the versatile Miss M. E. Ford, who has traveled nearly all over the world. Miss Ford visited the Barries in Scotland and had interesting experiences, seeing many of the types from which the characters of J. M. Barrie's books have been written. In every place in which she visited she has always been with the most noted people and has many anecdotes and truths on the tip of her tongue. She is said to be extremely interesting and magnetic as a speaker, and Long Beach people are anticipating this treat with joy. The programme which she is to give is a triple lecturette, interspersed with music.

RUN DOWN AND NERVOUS

Vinol Restored the Health of Miss Blair, Pres. of Sophomore Club.

A member of the Owl Drug Co. says: "Many people right here in Los Angeles are just in Miss Blair's condition, all run down, hardly able to drag about, don't know what ails them.

MISS ROSE BLAIR.

"This condition is probably caused by a cold or cough which is hard to cure, overwork, or too close confinement to business. Such people need Vinol. We guarantee that it will cure them and build them up or return money wherever it fails, and the following letter is only one of many showing what Vinol will do."

Miss Rose Blair, president Sophomore Club, Kansas City, Mo., writes: "Last spring I was all run down, nervous and irritable. I lost my appetite and could not sleep. I tried many medicines without any benefit. Your cod liver preparation, Vinol, was recommended, and it certainly worked wonders for me. It was delicious to take and not at all like the greasy cod liver oil and emulsions I was used to. Vinol gave me a hearty appetite and restored me to perfect health and strength. I consider Vinol a wonderful remedy."

Vinol cures conditions like this because it contains every one of the curative medicinal elements found in cod liver oil without a drop of the useless oil to upset the stomach and retard its work, and it strengthens every organ in the body.

We ask every run-down, nervous, debilitated, aged or weak person in Los Angeles and every person suffering from stubborn colds, hanging on coughs or bronchial troubles to try Vinol on our guarantee to return money if it fails. The Owl Drug Co., 320 S. Spring St.

GET RID OF THE GAS

Dr. Williams' Pink Pills Strengthen the Stomach and Enable It to Do Its Work.

When the stomach is feeble the food lies in it undigested, decays and throws off poisonous gases that distend the walls of the stomach and cause interference with other organs, especially with the action of the heart and lungs. These gases have other ill effects. The nerves and the brain are disturbed and discomforts such as dizziness, hot flashes, sleeplessness, irritableness and despondency originate from this source.

Experience shows that these troubles vanish just as soon as the stomach is made strong enough to digest the food. In other words, it needs a tonic that will rouse it to do the work of changing the food into nourishment.

Miss Minerva C. Ladd, of Ipswich, Mass., says: "I had a weak stomach from the time I was a little child. Whenever I took hearty food it would cause terrible faintness, and I would finally vomit what I had eaten. At times there would be the most intense pains through the upper part of my body. For days in succession, I would have to lie down most of the time. The distress was often so great that I could hardly bear it, and the frequent and violent belching spells were very disagreeable, too.

"My doctor's medicines gave me little relief and it was not until I tried Dr. Williams' Pink Pills that I found a cure. Within three weeks a decided improvement was noticeable. The belching spells were less frequent, the pains through my body were not so intense, my food was retained and after taking the pills for a few weeks longer I found that I was altogether free from the miseries I had so long suffered."

Every dyspeptic should read "What to Eat and How to Eat." Write the Dr. Williams Medicine Co., Schenectady, N. Y., for a free copy.

NOTICE

ANNOUNCEMENT TO THE PUBLIC

Owing to the favorable criticism and many inquiries received by us from the medical profession and others interested regarding our statement that the so-called weakness of man is not a weakness, but symptoms of inflammation of the prostate gland (neck of the bladder) caused by contracted disorders and early dissipation, and the loss of vitality, prematureness, etc., are invariably cured by procedures directed toward correcting this inflammation, we wish to state to these many inquiries, in the columns of the press, that it takes approximately ten weeks to cure these disorders of the male. The treatment is entirely a local one, as no drugging of the stomach is necessary, and that the patient may treat himself at home under our directions. The effect of this treatment is not only gratifying, but immediate, and the patient is not discouraged by waiting too long for tangible results. We will cheerfully explain the treatment to any interested person on request.

OUR FEE $12.50

We Wait for Our Pay Until Patient is Cured.

We cure Varicocele, Hydrocele, Specific Blood Poison, Stricture, Piles, Kidney and Bladder Diseases, and all Complicated and Chronic Diseases of MEN ONLY.

Contracted Disorders

Every case of contracted disorders we treat is thoroughly cured. Our patients have no relapses. When we pronounce a case cured, there is not a particle of infection or inflammation remaining, and there is not the slightest danger that the disease will return in its original form or work its way into the general system. No contracted disease is so trivial as to warrant uncertain methods of treatment, and we specially solicit those cases that other doctors have been unable to cure.

LARGEST AND MOST RELIABLE PLACE IN THE CITY

Write if you cannot call. All correspondence strictly confidential and all replies sent in plain envelope. No names, cases, letters or photographs of patients published or exposed. Enclose 2-cent stamp to insure reply.

HOURS—8 to 5, 7 to 8 daily. Sundays, 9 to 12.

DR. GREENE & CO. Rooms 12 to 16 No. 254 S. Broadway Rindge Building

FREE

Consultation Examination and Three Months' Treatment Free to all who call before February 14. Registered Physicians. Lady Attendant. Third year in Los Angeles.

NO FEE TO PAY.

CATARRH

and Chronic Diseases of Ear, Nose, Throat, Liver, Stomach, Kidneys, Bowels, Rectum, Blood and Skin.

New Respirator worn at night. Diseases of nose and throat. Best method known.

Men, Women and Children. Remedies and Methods of Treatment the latest and up to date, 1906.

You are respectfully invited to call and try this treatment free, and to tell your friends to do the same. A cured patient is the best advertising medium. Extra Special—Blood and Skin Diseases.

Electricity and Medicines cure after all other treatments fail. New appliances for home treatment.

Have you any of the following symptoms:

Headache, Dizziness, Nose Stopped Up, Watery, Dry, Bad Odor or Pain? Do your Ears ache or discharge, Ringing or Noises? Does your Throat Tickle, Dry, get sore often? Hawk or Spit, Matter Drop in Throat, Hoarse, Bad Taste in Mouth, Foul Breath, Tongue Coated, Ulcers or Sores? Cough? Stomach bother you? Bowels regular? Any trouble with your Kidneys? Pain in back? Any sores or eruptions on Skin? Are you Nervous or Despondent Sleep Well? Blood Out of Order? Come today. Bring this ad with you.

Middle-aged and elderly people who are nervous, despondent and melancholy quickly relieved and restored to normal condition.

New Curative Treatment for Epilepsy and Locomotor Ataxia.

Pacific Medical Company

Offices 526 and 527 Bryson Block, Second and Spring Streets

Take the Elevator. Ask the man. Hours 9 to 12, 1 to 5, 7 to 8—Sundays 9 to 12

Regular and Qualified Specialists

Are a blessing to mankind—they by their education and careful attention to scientific methods have advanced themselves far beyond the average physician in their ability to treat successfully acute and chronic ailments and the many complications often accompanying these troubles. Such men are recognized as authority. Their methods are not crude and "old time" but are based on the latest researches of the leading specialists of the world. Such men are DR. HARRISON & CO. They have been in Los Angeles for over 12 years. Their successful work has placed them in the front rank of "PHYSICIAN SPECIALISTS."

Their advertisements are always conservative and strictly honest. They never resort to the cheap price ads. or other alluring schemes to get business. They don't have to. The success attending their work proves their best credentials for ability and reliability. Consultation free. Correspondence from out of town invited.

Varicocele Cannot be Cured Without Detention From Work.

No man was ever cured of varicocele without stopping his work to be treated. We want our patients one week to guarantee a cure, but we solemnly promise not to use a knife or any wide-open surgical operation. We remove the diseased tissues completely by a painless operation. You can eat three meals a day and sleep every night while under treatment. We can show you a hundred business men who will tell you from personal experience if the above is true. We will examine you free and show you the proof of our cures here in the city for 12 years' successful work without one failure.

Contracted Diseases and Blood Poison

These troubles are thoroughly understood by Dr. Harrison and his associates. For over 12 years they have successfully treated this class of troubles. Experience, founded on a thorough medical education has brought to them perfected methods in which curable cases yield promptly.

Kidney and Bladder Trouble

Dr. Harrison & Co. are phenomenally successful in these troubles, every case that comes to them is carefully examined and the true cause found for existing conditions. It is then easy for us to treat the case understandingly; not all cases are easily understood; not all men know how to treat them. Our success demonstrates the positive proof of our ability.

Our Medical Journal Free

Downstairs at our entrance, 202½ South Broadway, you can help yourself to our medical journal; an extensive description of our special work is given. It contains full information, which we cannot publish in our advertisement. If you live out of the city, write for one.

DOCTOR HARRISON 202½ So. Broadway Cor. Second Street

MEN

We are Specialists for Varicocele, Hydrocele, Stricture, Piles, Fistula, Blood Diseases, Contracted Diseases, Private Diseases, Loss of Vital Power, Kidney and Bladder Troubles

Men Only

Results Are The Test

We make definite claims for our methods of treating men's diseases. We claim originality, distinctiveness, scientific correctness and unapproached success. Every one of these claims is backed by substantial proof. The best evidence of superiority are the cures themselves. Our treatment cures permanently those cases that no other treatment can cure. This test has been made over and over again and a majority of our patients are men who have failed to obtain lasting benefit elsewhere.

Pay When Cured

Organic Weakness, Lost Vigor, Varicocele, Contracted Disorders, Piles and Strictures yield readily to our methods and remedies.

Consultation and advice free.

Dr. Taylor & Co.

Corner Spring and Third Sts.
Ramona Block, 305½ S. Spring St.

This question is asked of us very frequently: Why is it that stomach trouble is so difficult to cure?

Our answer is, that too many medicines are given that only relieve the symptoms of stomach trouble, like pepsin and its different compounds, or soda and the different alkalies. These aid digestion or neutralize an acid condition, but only at the time when taken.

What is necessary, is to cure the cause. We have seen sufferers take pounds and pounds of such medicine, and their stomach would gradually get worse.

Nau's Dyspepsia Cure

subdues the local inflammation due from a deranged stomach, which causes a catarrhal condition and which in turn prevents the proper flow of the gastric juice causing all kinds of stomach trouble.

NAU'S DYSPEPSIA CURE

is curing hundreds of old cases, supposed to be incurable, cases of 10 to 30 years standing.

"I derived the greatest possible benefit from the use of Nau's Dyspepsia Cure. I began the use of it, I think, in February last, at a time when it seemed as if I should have to give up trying to get well, but obtained almost immediate relief. You certainly have my everlasting gratitude for furnishing me with a remedy that relieved me of the greatest suffering I was ever compelled to endure. Regarding the parties to whom I recommended Nau's Dyspepsia Cure, a chronic dyspeptic found equally, or nearly as good results as I did; and another, whose difficulty was in the early stages, obtained immediate and lasting relief.

"GEO. MACK.

One dollar a bottle, six bottles for $5.00. Express prepaid. For sale by first-class druggists. If not obtainable, send to

F. NAU COMPANY,
203 Broadway, New York
Or FRANK NAU,
Portland, Oregon.

Send for booklet.

For sale by the Off Drug Co., formerly Sale & Son, 214 S. Spring st.; McLain & Leland Drug Co., Spring and Temple sts. and Fifth and Main sts., Los Angeles, Cal.

CANCER

Don't Pay a Dollar Till Cured

The Reason Why Our Treatment Is Successful Is Because It Is Painless

It does not injure healthy tissue.
It destroys and removes all diseased tissues.
It is nature's remedy.
It seldom leaves a scar when healed.
It never returns.

Do you want more proofs? Call at our office. Office hours 9 a.m. to 5 p.m. daily only.

THE HAMILTON CANCER CURE

325-27 Bryson Block
Los Angeles, Cal.

LADIES

TAIT'S REGULATING TABLETS

have been prescribed for the cure of

MONTHLY IRREGULARITIES

by many of our best physicians, who testify to their invariable success. They are POSITIVELY GUARANTEED not to injure the most delicate woman and will give speedy relief when other remedies have failed. Price $2. For sale at all SUN DRUG STORES.

RETURNED Dr. T. Foo Yuen, the celebrated oriental scholar, and ex-official physician to the Emperor of China, has returned to the city. He will be pleased to see all of his old-time friends. Our herbal remedies have cured American diseases for two generations.

FOO & WING HERB CO.
903 S. Olive St., Los Angeles

ONE BOTTLE CURES.
McBurney's Kidney and Bladder Cure.
For Bright's Disease, brick-dust deposit, bed-wetting, gravel, dropsy, diabetes and rheumatism. Send 25c in 2c stamps to W. F. McBurney, 2007 Vermont ave., for five days' treatment. Prepaid.

SEXINE PILLS

Cure quickly and forever Nervous Debility, Varicocele, Sleeplessness, Dyspepsia, Kidney Diseases, etc. For sale at all Sun Stores.

CANCER CURED

By Mrs. S. J. Bridge's Remedy. Administered by licensed physician at The Chester, 454 South Spring street. Hours 9 to 4 daily.

DR. C. S. MERRILL,
(Of New York University.)
26 years a specialist for Genito-Urinary diseases of men and women. Varicocele and hydrocele cured in one treatment; no knife or loss of time. Bladder, Prostatic and Urethral Inflammations, Stricture, Lost Vitality, etc., quickly and permanently cured. Consultation free and strictly confidential. 204½ S. Broadway, rooms 4 and 5.

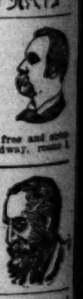

Blood and Skin Diseases
a Specialty
Rupture, Piles, Varicocele and Stricture Cured Without Cutting.
MELVIN E. SYKES, M.D.
623½ South Spring Street.
Grand Pacific Hotel.

The King of all Bitters

The great laxative tonic which will absolutely prevent Appendicitis
A sure cure for constipation, malaria, kidney and bladder troubles.

For Sale by All Druggists, Grocers and Liquor Dealers

Munyon's Dyspepsia Cure!

will enable you to eat what you like, and all you like. Cures dizziness, constipation, nervousness and sleeplessness; makes old stomachs almost as good as new. Makes good, rich blood and builds up the whole system. Munyon's Witch Hazel Soap makes the skin soft as velvet. Sold everywhere.

RADWAY'S READY RELIEF

Radway's Ready Relief taken inwardly instantly relieves and quickly cures Pains, Cramps in the Bowels, Cholera Morbus, Diarrhoea, Dysentery, Summer Complaint, Flatulency and all internal pain. Externally for Bruises, Burns, Bites and Stings of Insects, Rheumatic Pains, etc. Sold by druggists.

FREE. FREE
DEAFNESS CURED
We Will Examine and Treat You FREE.
THE LOS ANGELES MEDICAL INST.
Room 201. No. 317 South Broadway.

Be Fair to Yourself

When I tell you I have restored to health thousands who had given up hope—that I have cured those who have been pronounced incurable—that I guarantee absolute restoration to health, you must acknowledge there is virtue and genuine merit in my method of treating men's diseases. My examination brings you face to face with the exact condition. I make no charge for diagnosing your case and you are at liberty to accept or reject my services. Your visit does not obligate you to become a patient nor to spend a dollar.

CONTRACTED DISEASES—It matters not how long you have suffered or how many doctors have disappointed you, I CURE quickly and thoroughly.

FUNCTIONAL DECLINE—I am positive the treatment I employ in the cure of this derangement is the most potent, rational, direct and certain whereby functional activity of the parts can be restored.

VARICOCELE—My treatment is thorough and cures in 4 to 6 days, and there is no relapse of the old weakness that accompanies the disease.

STRICTURE—I can cure in 10 to 15 days. I completely eradicate every urethral obstruction without resorting to surgery.

HOURS—9-5; 7-8

DR. MORTON
316 South Broadway

For Woman's Eye

The emollient, sanative, antiseptic, cleansing, purifying, and beautifying properties of CUTICURA SOAP and CUTICURA OINTMENT render them of priceless value to women, especially mothers.

99" STOP USING MORPHINE OPIUM

"Ninety-Nine" will cure you quickly, painlessly, pleasantly. $1.00 a BOTTLE. Sold in Los Angeles only by OWL DRUG CO.

3 Specialists

MEN

The combined intelligence of three brother specialists, masters of science in the treatment of men's diseases.

We Cure Forever

Blood Poison in all its forms. Stricture, no matter how long standing. Varicocele, without the knife and without risk or detention from business. We make no false promises. We do as we advertise, assuring relief from the very beginning. It is a waste of time and money to try old-fashioned "treatments" in this age of progression. We give you the advantage of the best advanced methods, the best Eastern practice and the positive assurance of cure if we accept your case. It costs nothing to get our advice and saves you time, money and health.

Drs. Beech Bros. & Co.
332 to 336 Germain Bldg.
224 South Spring Street
OFFICE HOURS—8 a. m. to 8 p. m. Sundays 9 to 12. Two Elevators and Stairway. Opposite Orpheum.

The Great Midway At "The Dream City" Venice of America
SEE IT TODAY

Los Angeles County News.

[NEWS REPORTS FROM TIMES CORRESPONDENTS.]

WILL CITY GET THIS LAND?

QUESTION NOW A BURNING ONE IN PASADENA.

Tournament of Roses Association Will Today Make Payment of Two Thousand Dollars on Purchase of Eight Acres Recently Bought as Addition to Tournament Park.

PASADENA, Office of The Times, No. 70 South Raymond Ave., Feb. 7.—The Tournament of Roses Association will today make a payment of $2000 on the purchase price of the eight acres recently bought as an addition to Tournament Park. The eight acres were secured at approximately $1000 an acre, and Tournament Park now contains just about twenty-three acres. An interesting question arises. The Tournament of Roses Association several years ago dedicated to the city its original fifteen acres, the city to own title after the expiration of ten years, and the association to have certain rights of usage for another long term thereafter. From some quarters there is certain to be an insistent demand that the association now also dedicate to the city the recently acquired eight acres, but it was said yesterday that this may be strenuously contested.

The prospective objection is founded on the idea that "Pasadena is subject to many moral waves."

It is pointed out that if the lands are not turned over to the city the time will come when some city administration or "moral wave" may stop the giving of chariot races and other like entertainment in the park. Already there is a considerable element that objects to pony races and chariot racing as highly immoral. Therefore it is argued that would not be "wise or safe" to turn the entire park over to the city for all time, and many seem to think that this argument is well taken. On the other side it is pointed out that while the Tournament of Roses Association is liable to all the mistakes, accidents, and losses of any private corporation, that if the lands are once deeded to the city they are assured to the people forever. It seems to be the belief that it will be best and wisest to have the whole park over to the city, and that the future of the Tournament of Roses Association can be provided for in so doing.

BITTER FIGHT PROBABLE.

There is promise of a bitter fight between the city administration and the Edison Electric Company over the purchase of the municipal street lighting system. In November, December and January of each year the company have sued and in the City Council yesterday there was a lively discussion of the matter.

"We don't give us the proper kind of light," said Mayor Waterman yesterday. "We have employed one of the ablest electricians to be found in the State, and his report as presented to the Council today was surprising. In the incandescent lights the city is bound to furnish sixteen candlepower, but the expert corroborated the four investigations by assistants, who found the power much less. In one place only one candlepower was found; in two places, four, six and eight at other places. That is not sixteen candlepower, as the contract calls for."

MUST EXPEL DR. CUNDY.

At a meeting of the Pasadena branch of the Los Angeles Medical Society last night no action was taken on the case of Dr. W. A. Cundy, who has been criticised by some of his fellow-practitioners because he received a fee of $35,000 from a dying patient. The members of the committee having the matter in charge were not ready, and neither was Dr. Cundy, so it is pretty certain that the case will come up at another meeting. It is said that the society last night discussed the medical problem in Pasadena. It was declared that it would be a good thing if the rooms that have been occupied by consumptives be fumigated before others move in. The matter has been taken up by the Board of Health, as is expected.

CITY PRINTING SURPRISE.

Yesterday the unexpected happened. When the bids for the city printing were opened in the Council yesterday afternoon the City Fathers opened their eyes. They had the Star had the contract for 6 cents for the first insertion and 3 cents for each subsequent insertion. This has been the established rate, but the News put in a bid yesterday of 0-3, while the Star put in a bid at the rate of 65-35. Naturally the Star was awarded the contract.

It had been expected that the News would manage get the printing this time, as the Star had it the preceding time. It had been no intimation that there was to be a welcome cut in rates.

The charter provision provides that newspapers published in Pasadena may do the city printing and that there were only the two bids submitted.

LIKE LAWYER LEE.

The selection of Henry T. Lee of Los Angeles, senior member of the law firm of Lee, Scott, Bailey & Chase, to render an opinion on the water proceedings to give general satisfaction. The Board of Trade yesterday presented a list of questions which will be submitted to Mr. Lee, covering the entire ground. It is presumed that Mr. Lee will be able to give his opinion in a few weeks at most. If he holds that the city can safely go ahead and purchase the water plants it is said that end will be accomplished notwithstanding any opposition that may arise. But if he decides that City Attorney Fitzgerald is correct in his contention that the city may only purchase the plants, it is said all probability mean that the work will be taken to begin proceedings all over again. It is thought a bad mix-up is inevitable. Mr. Lee differs from Mr. Fitzgerald is that in the minds of some it may mean "one lawyer's opinion is another," though it seems to be believed that Mr. Lee and his firm have had a far wider experience in water matters than the City Attorney.

MAKE NEW HOMES.

Many families who owned twenty-acre ranches, in the northern part, have moved to new homes, and put their places to the Pasadena Land Company, whose tract in that section is being highly improved. Many of the pioneer owners lived on their places for many years, and have made them at such good prices as to be very well off. Most of them have gone further out toward the mountains and bought new, low-priced lands, which they will improve and build homes upon. They have said that the time Pasadena will be reaching at their doors and that the acreage to accommodate the growth.

C. L. Ferris, president of G. L. Ferris Furniture Company, of Seattle, Wash, has, with his wife, looked over Pasadena, and concluded to build a home here. Mr. Holmes has for many years been one of the prominent business men of the Puget Sound country. They have selected some of the most sightly lots in Pasadena Heights on which to build.

TWO DEATHS RECORDED.

Mrs. Rebecca E. Davis, whose home was in Oakland, died at the home of her sister, Mrs. Hugh B. Rice, No. 587 North Raymond avenue, yesterday. Mrs. Davis was 73 years of age. She came to Pasadena several weeks ago to visit her sister. Despite her advanced age her health had been good until a few days ago, and death came unexpectedly. Her husband arrived last night from Oakland.

The body of Henry Lutzenkirchen, who died in Monrovia yesterday, was brought to this city. He had lived in Monrovia but a short time and was a member of the order of Sons of Herman. Members of this lodge from Los Angeles will come here Thursday afternoon at 2:30 o'clock to attend the funeral services at Mountain View Cemetery. The body will be cremated. Lutzenkirchen was 36 years of age and afflicted with tuberculosis.

NEWS NOTES.

William E. Hoag, cashier of the State Bank of Evanston, Ill., is visiting his parents, Mr. and Mrs. Thomas C. Hoag, at No. 132 South Los Robles avenue.

Directors of the San Gabriel Valley Bank met yesterday and reelected the officers: Frank C. Bolt, president; S. Washburn, vice-president; John Earl Jardine, vice-president; R. H. Miller, cashier.

Wanted—Room and board in family by lady and little girl. Mrs. Kenney, 1160 North Raymond, Pasadena.

Visit Kuranaga's Dragon tea-room. Delicious Japanese dishes served.

Office supplies. Morris-Thurston Co.

Artists' materials at Wadsworth's.

U. S. warships at Coronado.

LONG BEACH.

RANCHMAN BREAKS ARM.

LONG BEACH, Feb. 6.—B. J. Rouse of Cerritos ranch loaded a wagon today with baled hay, intended for Ascot Park, and was climbing to his high seat when his four-mule team started. He caught the lines with his left hand and before he could stop the outfit his arm was caught between the door post of the barn and the wagon. A negro hostler heard his cry and leaping for the leaders, checked them in time to save the arm from being torn off. As it was, a compound fracture of the elbow was sustained.

SEASHORE NEWS BRIEFS.

Florence Moore, a crippled woman about forty years of age, was put on the Salt Lake train at San Pedro this morning with a ticket for Long Beach, when the conductor assisted her to the depot. It soon developed that the woman was crazy and this afternoon she became so violent that force was necessary to restrain her. Officer Lynn went to Los Angeles for a warrant and took her to the County Jail this evening. Nothing is known of the woman here.

Dr. L. A. Perce this morning announced the formation of a partnership between himself and Dr. H. F. Scudder, formerly of Redlands.

The Ministerial Association has evolved a plan which, it is represented, has the approval and consent of four City Trustees, which will be tried to settle the vexatious band problem and dance question. This is to place the band in the hands of a committee of nine from the Trustees, ministers and Chamber of Commerce, who will hire it, for a stipulated sum, do away with the admission to concerts and deal with the dance problem as seems best to the joint committee.

H. Dorsey Patton of Ocean Park has consented to be the chief speaker at the banquet and reunion of the Illinois Society at the Sun Parlor on the evening of February 12.

Hon. L. T. Yeomans died this morning after a long illness. He was 65 years of age and came here six months ago from Walworth, N. Y., where he had spent all his life. The body will be taken back to Palmyra, N. Y., for burial. He leaves a widow and five children; also two brothers, Elon L. Yeomans of Rochester, N. Y., and F. C. Yeomans of this city.

Pending the building of their new edifice, the First Methodist Church will tear out the partition separating the Sunday-school room and main auditorium and use the whole for church services.

County Clerk Keyes today appointed George H. Hargis, R. H. Jackson and J. M. Nelson registry clerks for the new great register, and registration began today. The municipal election will be held April 9, and the registration will close twenty-five days before that time.

Grand naval balls at Coronado.

SANTA MONICA.

CHARTER ELECTION DIFFICULTY.

SANTA MONICA, Feb. 6.—The legal interpretation placed on the words, "within not less than thirty days," is full of meaning to this city. The matter came up last night when the City Trustees arrived at that point where it was desirable to name the day for taking a vote on the proposed new charter. The State Constitution provides that the charter "shall be published for least twenty days and within not less than thirty days after such publication shall be submitted to the qualified electors of said city." City Attorney Taft held that thirty days at least must elapse before the election can be held, and in adopting their charters it seems Pasadena and Fresno have entertained the same construction of the statute. At Watsonville, however, the election was held within fifteen days after the publication of the charter.

The Santa Monica Trustees were desirous of delaying the election to the latest possible date, so that the annexation election might fall on the same day.

Petitions are now being circulated for the annexation of The Palisades, and the Trustees would like to have the State Tree Planting Act submitted at the same time.

SHOOTS AT PROWLER.

Mrs. C. W. Street heard a peculiar noise in the vicinity of the rear door of her home Saturday and, giving ear to the intrusion, she was so well satisfied in her own mind that a burglar was seeking to effect an entrance into the house that she fired a shot through the door. The bullet crashed in the direction from which came the noise. The music of swift footfalls in retreat told how well she had guessed, but no trail of blood bespoke the accuracy of her aim. The police were quickly on the spot but the scent was so cold that their bloodhound instinct was of no avail.

SEASHORE ITEMS.

The Southern Pacific has constructed a spur track north on Fourth street through the yards of the Consolidated Lumber Company. This company is receiving large cargoes of lumber and one more will soon be added to the beach city's industrial institutions.

The City Trustees are advertising for bids for the construction of a garbage incinerator, and the garbage question—always heretofore a troublesome one—is on the point of solution. When the voters recently authorized the issuance of bonds to the extent of $100,000 the budget contained an item of $10,000 for a crematory in which to dispose of the city's refuse.

Mr. and Mrs. G. B. Winship and daughter of Grand Forks, N. D., are at the Arcadia for the winter.

George White of Toronto, Can., and Horace White of Bakersfield are the guests of their brother W. M. White.

Mrs. A. F. McEwan, Bay City, Mich.; C. Cohn, San Bernardino; L. H. Laidley, J. S. Evans, Montreal; J. M. Wilson, Milwaukee, are at the Arcadia.

U. S. warships at Coronado.

GLENDALE.

INCORPORATION VOTE TODAY.

GLENDALE, Feb. 6.—The much-talked-of vote on the incorporation of Glendale as a city of the sixth class, will take place tomorrow. The proposition is hotly contested on both sides. Never has Glendale been so shaken to its depths. The two factions are lined up solidly against one another, the one party composed largely of the citizens who live in the thickly-populated part of the community who are in favor of incorporation while on the other side are a number of the large land owners in outlying districts and the parts of adjacent towns included in the proposed boundary lines, who are strongly opposed to it.

Glendale has been having a decided boom which has been accredited by many of the citizens to the agitation for an incorporated town. They are anxious that their growing prosperity shall continue, and think that only a city government can meet the demands of their increasing population.

This, however, on account of the smallness of the territory which is thickly inhabited, is almost impossible, unless the surrounding more sparsely populated land and parts of Verdugo, Tropico and West Glendale are also taken in. These places almost to a man favor subsequent consolidation with Los Angeles, and refuse to be "swallowed by Glendale," as they express it. Siding with the outlying towns are the large land owners, L. C. Brand, H. E. Huntington, Judge Ross and M. Adrian King. They also favor consolidation with Los Angeles and a part of the water from the Owens River. They affirm that incorporation is a short-sighted policy which will favor only a few residents of the business portion at the expense of the others. It is reported that Huntington has threatened to take out part of the Glendale car line if they go on with the incorporation.

The question will be decided tomorrow by vote of the people as authorized by the Supervisors on petition of Glendale.

Golf at Coronado all week.

SOUTH PASADENA.

SUNDAY SHOOTER IN TROUBLE.

SOUTH PASADENA, Feb. 6.—Harry Wilson is the first victim of the new city ordinance against shooting within the city limits. Young Wilson went out for a quiet little hunt, Sunday afternoon, but the noise made by the explosion of his rifle attracted the notice of some passers-by and, fearing for the safety of their lives, they telephoned for City Marshal Reed.

Wilson's gun was proof of his guilt and he pleaded guilty before City Recorder Glover, who gave him a five-day sentence.

INCREASE TROLLEY SERVICE.

The Pacific Electric Railway has instituted an eight-minute service on the main line cars, which went into effect today. This will be a great convenience to many of the local citizens who have business interests in the city. A great deal of complaint has been made against the poor service, as much time has been lost in waiting for delayed cars.

Golf at Coronado all week.

MONROVIA.

ACTION ON SANATORIUMS.

MONROVIA, Feb. 6.—Legislation to completely bar out tuberculosis sanatoriums was discussed last evening at the meeting of the Board of Trustees, brought up by a suggestion from W. B. Scarborough that an article in yesterday's Times had reported an attempt to place such an institution in the city's limits. There are rules in the health ordinance of the city regarding the matter. City Attorney Walter P. Haas is to consider what further steps may be taken to protect the residence district of the city from such nuisances. The board was unanimously in favor of such a measure.

TWO BIKES COLLIDE.

A head-on collision between two young bicyclists has resulted dangerously for one of them, and bestowed marks upon the other. Donald Jackson was coming north on Myrtle avenue and D. P. Longdon going south, when the accident occurred. The boys were found unconscious in front of C. N. Whitaker's home, and Donald Jackson has not yet revived. He has a broken collarbone and other bruises. Longdon is black around his eyes, and his nose and chin are bruised. He has suffered no serious injuries, but has absolutely no recollection of any of the details of the accident. Both are employés of Wilson's nursery.

THUNDER AND LIGHTNING.

A thunder storm in the Puente hills was seen from here today, in which the lightning ran parallel with the horizon outlined by the peaks. There was little rain here at the time. It was late in the afternoon and the spectacle was enjoyed by many people gathered in the business section.

Golf at Coronado all week.

TROPICO.

DEALS IN REALTY.

TROPICO, Feb. 6.—A deal has just been concluded by which R. D. Robinson, of Los Angeles, purchased of S. L. Borthick and sons, W. O. and Ray Borthick, their fifteen-acre tract, lying on the northern boundary of Tropico, and extending from Glendale avenue on the east to Brand Boulevard on the west. This tract has just been subdivided, with graded streets, cement sidewalks, curbings and other improvements. Mr. Robinson has also purchased Aaron Wolfe's six-acre tract, adjoining Borthick's subdivision on the south.

Grand naval balls at Coronado.

POMONA.

ADVERTISING BRINGS RESULTS.

POMONA, Feb. 6.—The Board of Trade is continuing a systematic advertising campaign, working in conjunction with the local Realty Board and W. H. Truitt, who is in charge of the Pomona exhibit in the Chamber of Commerce, Los Angeles. Many newcomers are visiting this city as a result of the work, some having already purchased property here and others are expecting to return to locate. The prospect of a new county and interurban electric railway connection is beginning to stimulate inquiry for property in this locality.

F. Schwan & Sons' orange packinghouse, which was recently burned, is being rebuilt by the Southern Pacific Company.

Mrs. J. T. Brady, Mrs. Martha Bray, Mrs. Thomas Wood and Mrs. George Ferris attended a meeting of the federation of Ebell clubs in Los Angeles yesterday.

McClenny & Co. have shipped twenty-seven cars of oranges thus far this season.

Mr. and Mrs. F. W. Hoard are here from Los Angeles for a few days.

The funeral of Mrs. Sarah J. L. Loop was held Sunday afternoon. The Pomona Ebell and the Fruit and Flower Mission each attended in a body. The ceremonies were conducted by Rev. Henry L. Badger of St. Paul's Episcopal Church. Music was rendered by a quartette composed of Mrs. C. E. Hibbs, Mrs. Charles Clark and Messrs. Frampton and Lewis.

The home circulation of the Public Library reached the high-water mark at 6609 for January. The librarian's report shows a present total membership of 3725, and a total number of 11,018 volumes now on the shelves. The home circulation for January 1905, was 4973. The Trustees have been considering designs for a bronze Carnegie memorial tablet to be placed in the library, and last night considered several special designs especially submitted, placing the order with a San Francisco firm. This tablet will be manufactured especially for the Pomona library of the best bronze.

A team of horses driven by Walter Powers for the Blinn Lumber Company ran away on Holt avenue this morning. He was thrown from the vehicle and badly injured.

A saddle horse ran away with George Hume last night. The animal slipped and fell on Giffs street, the rider being thrown under his body and suffering internal injuries.

J. A. Fitch has just sold for Oliver R. Clark the entire block fronting on North Ellen street between Center street and Holt avenue, to John and Arthur Wright. The property contains four houses. Consideration not stated.

Admiral Goodrich at Coronado.

CATALINA ISLAND.

TRANSPARENT SQUID FOUND.

AVALON, Feb. 6.—W. E. Miller of Minneapolis was instrumental in giving to the aquarium yestersay one of the greatest additions it has yet had. He was looking along the beach for moonstones, when he discovered a mite of a jellyfish, which the waves had just cast up. Procuring a can he took it to the aquarium, where he found he had picked up a rarity, nothing of its kind ever having been noted here before. It is a squid, but is perfectly transparent, with the exception of its eyes, and about the center of the animal is a perpendicular object shaped like a cartridge, with the pointed end down, and back of this is a dot. All of these in certain lights scintillate like diamonds, and the name of "The Diamond Squid" has been given to the little creature.

Casey Hayes captured the prize in a local handicap tournament on the golf links Saturday afternoon, with a score of 38. Fifteen players participated.

Capt. Rosich of the four-masted schooner Solano, was a visitor to the island yesterday, and renewed several acquaintances formed many years ago. In Australia twenty years ago he met Vincent Moricich, and twenty-six years ago he and Peter Marilla, now captain of the Torqua, were shipmates.

Robert Rogers, one of New York's greatest tow boatmen, who makes Catalina one of his winter points each year, came over today with his wife and friend, Hiram W. Phillips of Quincy, Mass. They will return later for a longer stay.

Golf at Coronado all this week.

HOLLYWOOD.

DINNER FOR MASONS.

HOLLYWOOD, Feb. 6.—Following his initiation into the Hollywood lodge of Masons, which took place last night, Arthur Letts gave a dinner at the Hollywood Hotel to about one hundred members of the order.

Toasts were responded to by Grand Master M. H. Flint, Oscar Lawler, P. Lilly, H. J. Whitley, E. E. Selph, Harry Eller, E. N. Black and J. H. Bean.

U. S. warships at Coronado.

If You Want to Go East C. Haydock Agent Illinois Central R.R., 223 South Spring.

Because IT IS THE BEST always insist on having

BORDEN'S PIONEER BRAND EVAPORATED CREAM

Always the same, entirely wholesome, perfect in natural milk flavor and color. Available for all household purposes. The Borden Brands have been the Leaders for Two Generations.

"LEADERS OF QUALITY."

Borden's Condensed Milk Co., New York. Established 1857.

Factory at Auburn, Washington.

THIS WEEK'S SPECIAL SALE

Includes Our Entire Line of

Music Cabinets and Ladies' Desks

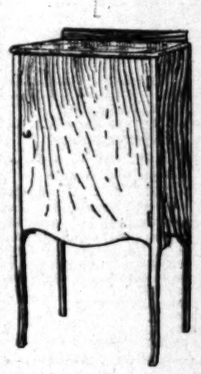

Which We Offer at a Reduction of

Twenty-five Per Cent.

From Regular Prices

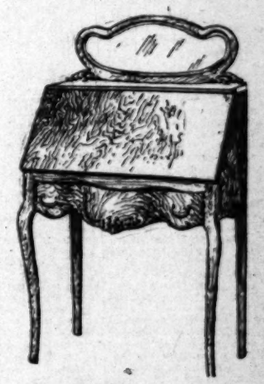

In each of these lines we carry the largest and most attractive showing in Los Angeles and the present special values should prove irresistible to all who contemplate a purchase of this kind. Hundreds of styles to choose from, at all prices.

415-5-7-59 MAIN STREET. BARKER BROS 420-2-4 59 SPRING STREET.

LIVELY PRINCETON.

Enthusiastic Alumni in Southern Californit Gather at Banquet Board and Organize a Club.

The Princeton Club of Southern California was organized last night by the most enthusiastic crowd of college men that has gathered around a table in Los Angeles. The banquet room of the Angelus was decorated with American flags for the affair, and the Harvard crimson of the wall paper didn't disturb the Tigers a bit. The same cohesion and college patriotism that have pulled so many athletic victories away from confident rivals were manifest, and the whole evening went with a swing and a vim.

About forty men were present, but any one about the lobbies of the hotel would have thought a brass band was trying conclusions with a grand opera chorus when the college songs began to roll out of the banquet hall. The Angelus orchestra was stationed at one end of the room, and stayed with 'em most of the time, but toward the leg of the evening the man at the flute looked as though he was eating corn on the cob against time. A thoughtful "grad" in New York shipped out about twenty copies of the "Carmina," and any one who felt the surging of song within him roared out a number. Everyone else yelled it, too, and the orchestra turned to the page so indicated, and did the best it knew. Some of the stars were ragged, but they all got together on the chorus.

The menu was the kind that starts out sedately and ends up in a maze of fine print. In the words of an envious listener to the music—"Ye can strangle m' if dem rah-rah boys ain't the real razmatuzulums."

Lynn Helm, '79, was elected president; vice-president, E. L. Robinson, '80; treasurer, Harold H. Braly, '01; secretary, H. T. Muzzy, '04. In addition to the president and vice-president, there were elected as directors T. G. Gordon, '89; Frank S. Hicks, '85, and Frank Griffith, '85.

President Helm responded to the first toast, "Princeton." Col. James E. Montgomery, '45, spoke to "The Youngest Living Graduate;" Guerney Newlin, Harvard Law, '05, to "Fair Harvard;" Dr. Francis B. Kellogg, an old Yale man, to "Yale;" T. G. Gordon, '89, to "Princeton Athletics," and F. Dalton Parker, '96, to "The Oldest Living Graduate." Several impromptu speeches followed, notably one by a '69 man on the first baseball team that Princeton had, that beat Yale 18 to 4.

A letter from President Woodrow Wilson was read, expressing his regret at not being present. He had expected to attend the meeting, but the work at the college has grown so heavy that he could not leave it for even a few days.

SCHOOL FOR VENTURA?

Property in the Old Mission Town Is Deeded by Italian-American to Catholic Bishop.

Will San Buena Ventura be the seat of an important Catholic educational institution—a collegiate school for girls—as a part of Bishop Conaty's broad plans for advancing the educational interests of this diocese?

This is the question which many Ventura people believe will be answered in the affirmative. Bishop Conaty yesterday would not make a statement as to what his plans are in this regard.

Several months ago Leopoldo Schiappapietra, who resides in Los Angeles at No. 902 South Alvarado street, and who is a prominent member of the Italian colony, decided to spend a long period in European travels. He decided before he departed on this long journey that he would donate to the Roman Catholic church a valuable property at Ventura, known as the Palace Hotel, to be used for the purpose of a girls' school. This fact he communicated to Bishop Conaty.

Just at that time Bishop Conaty was also preparing for his ad limina visit to Rome, and no details regarding the Ventura property were completed. The entire matter has been in abeyance since that time.

Yesterday it was reported that Bishop Conaty might finally refuse the proffered gift because of numerous provisions with which it is alleged the offer is weighted.

Bishop Conaty said yesterday: "I understand the deed has been drawn for the transfer of the Ventura property, but I have not seen it and do not know what provisions there may be attached to it. It is not true that I have decided to decline the gift; I know nothing as to what the provisions may be. The matter came up at a time when both Mr. Schiappapietra and I were on the point of leaving for Europe. I cannot say what will be done until I know the details of the proposed transfer to the church. There is a field for a Catholic school for girls at Ventura."

To Cure a Cold in One Day

take Laxative Bromo Quinine Tablets. Druggists refund money if it fails to cure. E. W. Grove's signature on each box. 25c.

Correct Footwear

..By this time you must have become convinced that Innes footwear is a little different and a little superior to the ordinary run of shoes.

The fact is, we have gathered the most exclusive and desirable styles of all the best makers, and these are ready for your choosing.

INNES SHOE 259-S. Broadway 323 W. Third

FURNITURE, Carpets, Draperies LYON-M'KINNEY-SMITH CO. 833 SOUTH BROADWAY. AT SEVENTH.

TO YOUR HEALTH

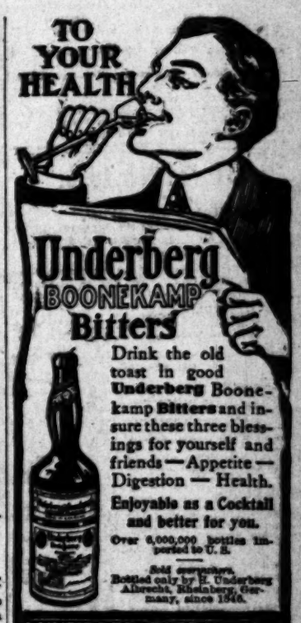

Underberg BOONEKAMP Bitters

Drink the old toast in good Underberg Boonekamp Bitters and insure these three blessings for yourself and friends—Appetite—Digestion—Health.

Enjoyable as a Cocktail and better for you.

Over 6,000,000 bottles imported to U. S.

Sold everywhere. Bottled only by H. Underberg Albrecht, Rheinberg, Germany, since 1846.

LUYTIES BROTHERS General Agents Model Wine Cellars, 204 William St. New York

TILLMANN & BENDEL, Distributers San Francisco, Cal.

THE LEADER Popular Priced Millinery 109 South Spring Street Under Nadeau Hotel

Largest Ready-to-wear Ladies' Hat Store on Pacific coast. Wholesale and retail.

DIAMONDS of Quality

Perfect blue-white and extra white diamonds.

BROCK & FEAGANS, Jewelers, 4th and Broadway.

WE SELL DESKS

342 South Spring St. Bronson Desk Co.

Cement Making

Assures Big Profits. Six per cent guaranteed and stock secured by first mortgage on California real estate.

CEMENT & IRON MFG CO. 318-319 Pacific Electric Bldg.

HALF-ACRE LOTS

Wadsworth & Hollister Palms Tract at the Palms

On the way to Venice. 30 minutes from 4th and Broadway. The first subdivision outside the city. Splendid soil; city improvements. Prices from $800 to $1000; Terms—one-fourth cash, balance 6, 12 and 18 months at 6 per cent. 5 per cent. discount for all cash.

Everyone is Looking Towards the Palms as the Coming place for Homes on Large Lots

Take Venice Short Line car to Office on Tract at 7th St., Palms

FREE TICKETS AT MY OFFICE

Thomas S. Wadsworth

Phones 932 319-320 Douglas Bldg.

THE WEATHER.

**COMPARATIVE TEMPERATURES.

	Max.	Min.	Mean.		Max.	Min.	Mean.
Boston	42	4	23	New York	38	4	21
Washington	38	6	22	Buffalo	8	2	5
Pittsburgh	20	22	21	Cincinnati	16	6	8
Chicago	16	10	13	St. Paul	4	*16	*6
St. Louis	10	4	7	Kansas City	14	2	8
Los Angeles	67	55	61	Jacksonville	68	48	58

**The maximum is for day before yesterday; the minimum for yesterday. The mean is the average temperature for the two days.
*Below zero.

Yesterday's Forecast and Report.

U. S. WEATHER BUREAU, Los Angeles, Feb. 6.—[Reported by George E. Franklin, Local Forecaster.] At 5 o'clock a.m. the barometer registered 29.98; at 5 p.m., 29.93. Thermometer for the corresponding hours showed 56 deg. and 61 deg. Relative humidity, 5 a.m., 87 per cent.; 5 p.m., 54 per cent. Wind, 5 a.m., east, velocity 2 miles; 5 p.m., southwest, velocity 4 miles. Maximum temperature, 69 deg.; minimum, 55 deg. Rainfall past twenty-four hours, .38 of an inch; rainfall for season, 7.35 inches. Barometer reduced to sea level.

Weather Conditions.—The storm south of Point Concepcion has given general rain in Southern California and Arizona, where it has turned to snow in the northern portion, as far as Western Texas. The heaviest precipitation occurred in the coast sections, and while the pressure is beginning to rise, the conditions continue favorable for unsettled weather tonight, with rain, and clearing weather Wednesday, in this vicinity. The high-pressure area, with a cold wave, covers the country from the Rocky Mountain Slope to the Atlantic coast. Temperatures from zero to 20 deg. below are reported from Wyoming to Minnesota; zero temperature from the Ohio Valley and Western Pennsylvania, and elsewhere the temperature is considerably below freezing, except in the Gulf and South Atlantic States.

Forecasts.—Local forecast for Los Angeles and vicinity: Cloudy, unsettled weather tonight, with rain; Wednesday, clearing; winds mostly fresh southerly.

SAN FRANCISCO, Feb. 6.—Weather conditions and general forecast. Summit: Wind southwest, partly cloudy, maximum 36 deg., minimum 30 deg.; snow on ground, 94 inches. The pressure has risen slowly along the Coast during the past twenty-four hours. Showers are reported in Central and Southern California. The weather continues warm throughout the State, and there is little prospect of any decided change. Wednesday will probably be cloudy in the morning, clearing in the afternoon and night, with light northeast winds, changing to westerly. Forecast:

San Francisco and vicinity: Cloudy Wednesday; light northeast winds.

Los Angeles and vicinity: Cloudy Wednesday; possibly light showers; light south wind.

Sacramento Valley: Fair Wednesday; light north wind.

San Joaquin Valley: Cloudy Friday; light north wind.

Coast: Cloudy Wednesday; light southwest wind.

Nevada: Fair Wednesday.

YUMA (Ariz.) Feb. 6.—[Exclusive Dispatch from the U. S. Geological Survey.] Gauge height Colorado River, 18.30 feet.

BUSINESS.

FINANCIAL AND COMMERCIAL.

OFFICE OF THE TIMES,
Los Angeles, Feb. 6, 1906.

FINANCIAL.

BANK CLEARINGS. Bank clearings yesterday were $1,598,247.84. For the corresponding day of 1905, $1,280,752.71; for the same day of 1904, $1,092,674.47.

Clearings for the week:

Monday	$1,871,149.06
Tuesday	1,598,247.84
Total	$3,469,396.90

OIL STOCKS.

	Bid.	Asked.
Associated Oil	$ .48½	$ .49¼
Central	.85	.85
Columbia Oil	.85	.85
Continental	.11	.12
Fullerton Consolidated	.15	.19
Fullerton Oil	.32½	.33
Globe	.03	.05
Home, vtc	1.00	1.50
Mexican Petroleum	86¼	.90
Olinda Land Co.	.04	.04¾
Piru Oil & Land Co.	.05¼	.06
Puente Oil	.50	.51
Reed Crude	.30	.31
Union	164.25	166.00
United Petroleum	275.50	....
Western Union	251.00	255.00

MINING STOCKS.

	Bid.	Asked.
Bisbee West Copper	....	$ .01
Bufa M. & M. Co.	....	.04
Butte Lode	22.00	....
Golden Anchor	14.00	25.00
Greene Consolidated	45.00	....
Hecla Mining Co.	.72½	.75
Gold Belle	.01	.02
Johnnie Fancy Gold M. Co.	.11	.12
Mitchell Mining	13.00	14.00
Nevada Chief	....	....
New Era	....	.03½
Nevada-Keystone	....	....
Quartette	11.00	25.00
Searchlight M. & M. Co.	.45	....

BANK STOCKS.

	Bid.	Asked.
American National	$116.50	$117.50
Broadway Bank & Trust	155.00	....
Bank of Los Angeles	175.00	....
Central	210.00	....
Commercial	198.00	....
Commercial National	450.00	....
Dollar Savings Bank	140.00	145.00
Equitable Savings Bank	....	....
Farmers & Mer. Nat'l Bank	325.00	....
Federal Bank of L. A.	119.00	....
First National	440.00	450.00
German-American	300.00	....
*Home Savings Bk. of L. A.	90.00	....
Los Angeles National	100.00	....
Los Angeles Trust Co.	150.00	....
Merchants' National	450.00	....
Mercantile T. & S.	60.00	....
Merchants' Trust Co.	90.00	99.00
Metropolitan B.	135.00	....
National Bank of Cal.	335.00	340.00
Security Savings Bank	360.00	....
Southern Cal. Savings	150.00	....
U. S. National Bank	139.00	....
State Bank & T. Co.	....	100.00

*80 per cent. paid up.

BONDS.

	Bid.	Asked.
Cal. Pacific Railway	94½	95¼
Corona City Water Co.	99	100¼
Corona Power & W. Co.	....	100
Cucamonga Water Co.	....	101
Edison Electric Co.	108	108
Edison Elec. Co. (old issue)	106	106
L. A. Pac. 1st Con. Mtgs.	113	....
Home Tel. 1st ref.	....	81½
Home Telephone, L. A.	95¾	96¼
Home Telephone Co., Santa Monica	....	98
L. A. Electric Co.	100	....
L. A. Pacific Co.	113	....
L. A. Traction Co.	103¼	104¼
L. A. Ry. Co.	114	....
Ignton R. R. Ref. Co.	94	....
Mt. Lowe Railway Co.	87	....
Pasadena H. T. & T. Co.	....	91
Pomona & O. L. & P. Co.	94	96
Pomona Con. Water Co.	....	....
Redlands H. T. & T. Co.	....	91
Riverside H. T. & T. Co.	....	93
Riverside L. & P. Co.	91½	....
San Diego H. T. & T. Co.	98	100
Pacific Electric Ry. Co.	111¾	....
Pacific Light & P. Co.	100¼	100¾
Seaside Water Co.	99¾	....
Santa Barbara Elec. Ry.	96¼	100
Temescal Wharf. Co.	99	....
United Elec. G. & P. Co.	....	100¼
Union Trans. Co.	95	100
U. S. L. D. & T. Co.	....	93
Visalia Water Co.	....	94
Whittier H. T. & T. Co.	93¼	94
Whittier Light & P. Co.	....	....

MISCELLANEOUS STOCKS.

	Bid.	Asked.
Conservative Life Ins. Co.	170.00	....
Cal. Portland Cement Co.	....	....
California Hospital	85.00	....
Edison Electric Co.	45.00	50.00
Edison Electric Co. com.	45.00	....
Emergency Hospital	....	....
Home Telephone, L. A.	45.00	45.75
Home Tel. Co., com.	27.00	29.00
Pasadena H. T. & T. Co.	27.50	29.50
Redlands H. T. & T. Co.	....	50.00
Riverside H. T. & T. Co.	50.00	52.00
S. Monica H. T. & T. Co.	....	29.75
San Diego H. T. & T. Co.	31.50	33.00
Los Angeles Brewery	45.00	....
Los Angeles Jockey Club	40.00	....
Title G. & T. Co., pfd.	130.00	....
Title G. & T. Co.	114.50	....
T. I. & T. Com.	100.00	....
Sun Drug Co.	.87½	.95
Seaside Water Co., pfd.	128.00	....
U. S. L. D. & T. pfd.	57.50	60.00
Union T. & T. Co.	50.00	55.00

Sales on the Los Angeles Stock Exchange yesterday were, two lots, 1000 shares each, Johnnie Mining, .09; 1000 shares Associated Oil, 49½; 15 U. S. L. D., 57.62½.

Associated Oil closed at 48¾ bid, 49¼ asked; Central offered at 85, a decline of 5 points, 85 bid, old price; Olinda Land offered at .05¾, .06 bid as before; for Union, 164.25 bid, an advance of 50c, 166 asked as before.

In mining stocks Hecla offered at 75, an advance of 3 points, 72 bid, old price; for Searchlight, 45 bid, an advance of 5, none offered.

In bank stocks 116.50 bid for American National, 117.50 asked; Farmers' and Merchants' dropped 15 points to 325 bid, none for sale; First National advanced 5 points to 440 bid, 450 asked as before; German-American jumped 10 points to 300 bid, none for sale; for Home Savings, 90 bid, a decline of 50, none offered; State Bank and Trust Co., 100 offered, no bids.

In the bond list, for Associated Oil, 92¾ bid, 94¼ asked; California Pacific offered at 100¼, a decline of ¾, 99 bid as before; for Los Angeles Home first refunding bonds, 91¾ bid, 92 asked; common, 95¾ bid, an advance of ¼, 96¼ asked, an advance of ¼; Riverside Home, 81½ bid, an advance of ¾, no bids; San Diego offered at 98, old price, no bids; Pacific Light, 100¼ bid, a fractional advance, none offered; United Electric offered at 103¾, no bids; Union Transfer, 95 bid, an advance of 1 point, 100 asked, old price.

In miscellaneous stocks Edison Electric preferred, 89 bid, an advance of 1¼ points, 95 asked; for Los Angeles Home, 65 bid, an advance of 1 point, 75 asked; common offered at 29, a decline of 50c, 27 bid, old price; for Sun Drug 87½ bid, an advance of 1¼ points, 95 asked, old price; Union T. & T., 57.50 bid, an advance of 50c, 60 asked, an advance of 2 points.

Local clearings yesterday were just about an average at $1,598,247.84, $200,000 increase over a year ago, and $400,000 over two years ago.

LOCAL PRODUCE MARKET.

There was considerable activity in all lines of produce trading at the market yesterday. Receipts of the various commodities were large, butter arriving in particularly heavy shipments. The market for fresh butter was reported somewhat easier yesterday for the first time in many weeks, and while no great alarm is felt by the local jobbers, it is a fact that there is a general weakness felt throughout the State, for with the recent rains, green feedstuffs for cattle has grown rapidly, and thus the supply of the fresh produce has been increased, and lower prices are now being predicted for the near future. The receipts of cheese were unusually heavy. Fresh local ranch eggs were also offered, attract the official quotation of the day being 27@28 cents. With the increase supplies, and the market assuming a weaker tone, conservative egg jobbers are forecasting a 24@25 quotation for the Saturday situation. Trading in fresh fruits was of increased volume, but current supplies were fully equal to the day's requirements. Dealers reported a good market for the fancy, and standard oranges at the quoted range of prices, with the large sizes ruling firm at outside figures. Small sizes of navels attract little attention, and fruit jobbers say that it is almost impossible to sell them even at concessions in the price. A shipment of fancy navel oranges arrived yesterday from Highgrove and were selling at $2.50 per box. Large seedless grapefruit was still cared for at the maximum rate, while common stock was neglected at the lowest quotation. Tangerines were steady at the recently improved prices. Mandarins are slow and easy.

Conditions and prices in the potato and onion market remain unchanged. Sweet potatoes find a good market at unchanged prices.

In the vegetables, there was few changes in the quotations, and the day's supply was equal to requirements.

There was plenty of large fish, lobsters, crabs, wild geese and rabbits. Small fish were scarce.

Transactions on the exchange yesterday were as follows: Ten sacks of yellow sweet potatoes; 1 car of Woodward Island potatoes; 25 sacks of Northern Burbank onions; 56 boxes, 4 tier fancy Bellefleur apples.

The receipts of produce as reported at yesterday's exchange were as follows: Eggs, 345 cases; butter, 24,177 lbs.; cheese, 6007 lbs.; potatoes, 4073 sacks; onions, none; beans, none; sweet potatoes, 10 sacks.

Prices Current.

Following are the jobbing prices in the Los Angeles market yesterday:

EGGS—Candled, fresh California ranch, 27@28; storage, eastern, April's, 15@22.

BUTTER—Fancy local butter, 70 2-lb. sq.; valley creamery, 67½@70; fancy Coast creamery, 60@66; choice Coast creamery, 55½; fancy storage creamery, 60; laddles, 23; mixed store, per lb., 20; choice eastern cubes, 28½.

CHEESE—Cal. Anchor, 17½; Cal. Y. A., 16½; hand, 16½; Dom. Swiss, 19@20; Imp., 29½@31; northern, fresh, 16@17; eastern, storage, 14; eastern, daisies, 16½@17; Stiltons, cheddars, 16; Longhorns, 16@17; Red Band, 14½@15; N. Y. twins, 16@16½; singles, 16@17; Wisconsin singles, 16@16½; large twins, 13½; Rincon, 16; Oregon brick cheese, 17 lb.

HIDES—No. 1, 10½; No. 2, 9½; No. 1 kip, 10; Lady Washington, No. 1, 2.50@3.10; small white, No. 1, 2.50@2.75; small white, No. 2, 2.00@2.25; black eyes, 1.50@1.60; Limas, No. 1, 2.50@2.60; Garvanzas, 4.50@5.00; German lentils, 7@7½.

American lentils, 7@7½.

DRIED FRUITS—Choice to fancy evaporated apples, 10; apricots, 8½@9; peaches, 9@10; prunes, 11; fancy crop Persian dates, 5½@6 60 lbs.; Pkd., 60-lb. box, 3@3½; 10-lb. box, 70; Turkish Arabian dates, 5½@6; figs, California, white, box, 65@75; black, 1.25@1.40; Chieftain, 65; Sultanas, 1.50@2.00; Smyrna, 15@17 lb.; prunes, 50-60s, 6½; 40-50s, 7½; 30-40s, 9; cocoanuts, 90 per doz.

RAISINS—Seedless Sultanas, 6; Tarragona, 11; 2-crown, loose, 6@7; 3-crown, 7½; London layer, 2-crown, 1.45 box; 3-crown, 1.75 box; 4-crown, 2.25 box.

NUTS—Almonds, paper-shells, 14; I. X. L., 80-lb. sacks, 15@17; N. P. U., 80-lb. sacks, 15@16; Drake seedlings, 10@12; Brazils, 12@14; filberts, 13@14; peanuts, fancy, raw, 6½; fancy Japanese peanuts, 6; California, roasted, 7½; California, raw, 6@7; pecans, Jumbs, 15; Naples, 14½; hickory nuts, chestnuts, 12@14; Italian chestnuts, 12@13; walnuts, Cal., 14@15; soft shell No. 1, 10@13; No. 2, 9@10; Jumbo, 16½; hickory nuts, 5.

FRESH FRUITS—Grapes, Imperial, northern, 1.75@2.00 box; N. Y. T. pippins, 1.65@1.75; Bellflowers, 1.65@1.75; Spitzenbergs, 1.75@2.00; fancy Canos, 2.00@2.25; choice, 1.75@1.85; red Pearmains, 1.15@1.40; Jonathan, Colo., 2.00@3.50; Colo. Winesaps, 2.75@3.50; Missouri pippins, 2.75@2.90; Baldwins, 3.00; Winter Nellis pears, 40@5 lb.; guavas, 5@6; pomegranates, 50@75; Japanese persimmons, 1@1½ lb.

CITRUS FRUITS—Standard lemons, 1.25@1.35; bananas, 4@4¼ per lb.; Reds, 5; fancy Padre grapefruit, 2.50@3.00; Tracy, 2.00; seedling, 2.25@2.50; choice, 1.25@1.50; pineapples, 6@7 cents; fancy navel oranges, 1.65@1.85; choice navels, 1.50@1.60; tangerines, per ½-box, 1.50@2.00; Mandarins, 1.40@1.60.

BERRIES—Strawberries, ——; Montebello, 20@25; Hardman, 25@28; cranberries, 14.00.

HONEY AND BEESWAX—Honey, per lb., 7; honey, extracted, water white, 60-lb. cans, 6@6½; light amber, 6; amber, 5½; comb water white, 14@15; light amber, 12½; amber, 12½.

ONIONS—Northern Australian Browns, 1.75; fancy Oregons, 1.50@2.00.

POTATOES — Woodward Islands, 1.10@1.25; Burbanks, choice, 1.25; Salinas, fancy, 1.60@1.75; Salinas, choice, 1.50; Salinas, fancy, 1.10@1.25; choice, 1.00@1.10; fancy Oregon, 1.20; choice, 1.15@1.25; Nevada Burbanks, fancy, 1.15@1.25; Stanislaus, 1.25; Palm Tracts, 1.15@1.25; Lompocs, 1.30; reds, 90; yellow Pitcherons, 2.00 cwt.; red sweet potatoes, 1.75; Monterey, fancy, 1.50; Oregon Early Rose, 2.00; northern fancy Rose, 1.90.

GREEN VEGETABLES — Beets, 40; carrots, 20@25; tomatoes, 1.50@1.75 crate; Hubbard squash, 1; parsley, 50; green onions, 15@20; peas, 6@6½; string beans, 18@20; wax, 16@18; turnips, 25@30; peas, 6@6½; red radishes, 10@15 dozen; Japanese, 15@20; celery, 60@90; Limas, 6@6½; cabbage, 2½@3 sack; red cabbage, 75@1.00; cauliflower, 40@60; fancy green onions, 20@25 doz.; eggplant, 10@20; chiles, 3½@4; red peppers, 15@20; Bell peppers, 10; leeks, 20@30; mustard, green, 20@30; lettuce, 15@20; cayenne, 18@20; garlic, 6@8; summer squash, 1.00@1.25; sprouts, 4@4 lb.; chile peppers, evap., 10@20 lb.; chile, sundried, 18@20 lb.; rhubarb, 8@10 lb.; artichokes, 10@75 doz.

POULTRY — Dealers pay live weight for stock: Old roosters, 9; hens, per lb., 15; ducks, 14@15; turkeys, 19; geese, 14@15; broilers, 20. Dressed: Fancy roasters, 18; old toms, 18; young toms, 19; hen turkeys, 19. Selling price, per lb.: Dressed, old roosters, 13; young roosters, 24; broilers, 30@35; fryers, 25 lb.; broilers, 3.50@4.00 dozen; turkeys, 24; hen turkeys, 24; old toms, 22; young toms, 24; ducks, 18 lb.; geese, 18 lb.

FRESH MEATS—Mutton, 9½; ewes, 9; lamb, 11; milk lamb, 12½; veal, 11; beef, steers, prime, 7½; first, 7½; second, 6½; third, 5½@6; pork, 8½.

PROVISIONS — Lard, pure, per lb., tierce basis, Silver Leaf, 9¾@10½; Rex, 9½; White Label, 10; Orange Blossom, 9½; Compound lard, per lb., tierce basis, 6½@8; cottolene, white, 8s, 7.00 case; 10s, 6.85; 20s, 6.75; yellow, Texas grown, 1.75.

BACON—10-12 bacon, 16@16½; 8 Ave., 17½; Empress, 18; 6-7 oz. 22; Premium, 20; Gold Band, 20½; Diamond C bacon, 19; Hemet bacon, 16½.

PICKLED PORK—20.00 bbl.

DRY SALT PORK—Per lb., D. S. bellies, 11@13½; short clears, 11@12½; D. S. backs, 10½@12.

HAMS—Per lb., Rex, 15; Winchester, 14½; Premium, 15½; Gold Band, 15½; mild-cured hams, 12½; picnics, 9½@10½; Cal. hams, 9@10½; skinned hams, 13@16; 14 Ave. hams, 14½@15; 12 Ave. hams, 15@15½; Orange Blossom, 13½.

LIVE STOCK — Hogs, 5½@5¾ cwt.; cattle, steers, 4½@4¾; cows, 3½; sheep, 3.00@4.00.

FLOUR AND FEEDSTUFFS — Flour, local mills, per bbl., 5.00; all eastern wheat, 5.25; wheat, 1.40@1.70; cornmeal, basis 100, W. or Y., 2.30 per cwt.; graham flour, basis 100, 2.50 cwt.; rolled barley, 1.40 per cwt.; cracked corn, 1.50 cwt.; corn, 1.45 cwt.; bran, 1.30 cwt.; feed meal, 1.35 per cwt.; red oats, California, 1.40@1.70; red oats, Texas grown, 1.45@2.00; cocoanut cake, 1.50 cwt.; shorts, 1.45 cwt.; alfalfa meal, 2.25 cwt.; white oats, 1.85@1.90 cwt.

SUGAR — Prices are based on sacks of 100 lbs. Bbls. 10c, 25c, boxes 50c, 50-lb. sacks 10c cwt. higher. Beet, 5.50; cane, 5.50; fruit sugar, 5.70; Ext. C, 5.20; Golden C, 5.10; "D," 5.00; Magnolia "A," 5.30; tablets, ¼ bbl., 6.20; tablets, boxes, 6.45; cubes, "A," crushed, 5.85; powdered, 5.80; western, conf. A, 5.70.

MOLASSES AND SYRUPS—Wogan's maple syrup, 6-10, per case, 5.00; 12-5, per case, 4.60; 24-1, per case, 5.65; 36-2, per case, 5.90; Wogan's Cerro de Batterie, 6-10, per case, 3.75; Wogan's Fancy Scrahum, 6-10, 12-5, per case, 4.15; 24-2, per case, 4.40.

LUMBER MARKET.

PRICES CURRENT. Pine in the rough, ranging from 19.00 to 24.00, according to size. Rough uppers, 28.00@40.00; worked uppers (flooring), 25.00@40.00; shipping, 25.00@40.00; rustic, 30.00; ceiling, 30.00@35.00; bath, carload lots, 4.00@4.50; less than carload lots, 4.00; Cl. O. F. finished, 40.00@45.00.

Redwood in the rough, 15.00@27.50; surfaced and rough, clear, 50.00; select lumber, rough select, less than clear, per M., 2.00; rustic, 25.00@41.50; siding, 22.50@30.00; T. and G. and S. L. stock, 25.00@40.00; shingles, 2.40; shakes, 10.00@18.00.

Mill prices: Sizing, 1 edge, 1.50; sizing, 2 edge and surfacing, 1 edge, 2.00; surfacing, 1 to 4 sides, 2.00@4.00; resawing, 1 cut, 5.00; ripping, 1, 1¼, 1½ and 2-inch stock, per M. lineal feet, .75; ripping, 3-inch and up, per M. lineal feet, 1.50

In estimating on large lots, these prices are somewhat reduced.

NEW YORK MARKETS.
SHARES AND MONEY.

[BY THE ASSOCIATED PRESS—P.M.]

NEW YORK, Feb. 6.—The stock market gave further evidence today of its lapse into the hands of professional operators of the smaller class, it is now evident that the transactions originated for the most part within the walls of the exchange. The inclination was to close up transactions during the day, the result being a later retracing of earlier advances. The sales for the day again fell below the million shares mark, thus putting an end to a series of one to one and a half million share days extending without interruption back to the first week in December. This is claimed as a record period for the maintenance of such great activity, exceeding by several days the great bull market in the spring of 1901, and also that of 1904, although the great record days of that movement have not been approached at any time during the movement now culminating. The narrow dimensions of the market deprived it of any great significance in its dealings on larger conditions. The recovery which set in during the latter part of yesterday was extended in the absence of any sales in the shape of renewed liquidation. But the demand became more hesitant as the advance made progress, and a rising tone developed at the higher levels. Such activity as there was centered largely in special stocks, and the strength shown by these had a notable sympathetic effect on the general list. The Hill railroads once more rose on rumors of the disposal of Great Northern iron ore lands on advantageous terms to the United States Steel corporation, the common stock of the latter sharing in their strength. Union Pacific showed its usual benefit from a rise in prices in Great Northern preferred. It was also affected by the conspicuous advance in Illinois Central, which was attributed to the rumors of absorption in the interest of Union Pacific. A widespread affect in the market was reflected in these prospective movements. Reading was another conspicuous feature, and its sharp rebound was due to some evidence of the acute apprehension so far developed regarding a general strike in the coal trade. Sentiment on this subject, today, took the form of uncertainty of uneasiness rather than the conviction felt yesterday that the strike was inevitable. Some of the earnings reported by railroads made a very favorable showing, partly owing to the fine weather of the first week of January this year has only one Sunday, compared with two in the last week of last year. Southern Railway reported an increase in gross earnings for that period of 31 per cent. Colorado and Southern 21 per cent. for the month of January, and Illinois Central 9 per cent. The regular dividends on Pacific disappointed some speculative holders who sold this stock, with consequent weakness. The price of cotton was lower in London and here, but Amalgamated Copper was in concert with the rest of the market. The subtreasury continued to take funds from the money market, which was firmer for time loans today. Prices of stocks yielded early in the professional profit taking of the latter part of the day. The closing tone was easy, and the earlier advances were much impaired. Sales, 2,975,000. United States bonds were unchanged on call.

Bond List.

U. S. R. 2s reg....103
U. S. 2s coupon....103
U. S. 3s reg....123½
U. S. 3s coup....103¾
U. S. old 4s reg....103
U. S. old 4s coup....103
U. S. 5s reg....129½
U. S. 5s coup....129¾
Am. Tobacco 6s....90¾
Am. Tobacco 4s....90¾
Atchison, Gen. 4s....104½
Atchison, Adj. 4s....87
Atlantic C. L. 4s....102½
B. & O. 4s....104¾
B. & O. 3½s....94¾
B. R. T. cv. 4s....94¾
Cen. of Ga. 5s....114
C. of Ga. 1st Inc. 5s....95
C. of Ga. 2nd Inc. 5s....84
C. of Ga. 3d Inc. 5s....80½
C. & O. 4½s....108¾
C. & O. 5s....99
C. B. & Q. n. 4s....101¾
C. R. I. & P. 4s....81¾
C. R. I. & P. 5s....95
C. C. C. & St. L....105¾
Colo. Ind. 5s, A....81½
Colo. Ind. 5s, B....79½
Colo. Midland 4s....66
Colo. & So. 4s....94¼
Cuba 5s....107¼
D. & R. G. 4s....102
Distillers' Sec. 5s....87
Erie prior lien 4s....101¾
Erie gen. 4s....82¾
Hock. Val. 4½s....105¼
Japan 6s....100¼

Boston Stocks and Bonds.

Money—
Call loans....4@6
Time loans....4½@5½
Bonds—
Atchison, Adj. 4s....86
Atchison 4s....102¾
Mex. Central 4s....79½
Railroads—
Atchison....92¼
Atchison pfd....102
Boston & Albany....254
Boston & Maine....174½
Boston Elevated....153
Fitchburg pfd....145
N. Y., N. H. & H....201
Union Pacific....103¾
Miscellaneous—
Am. Agr. Chem....31
A. A. Chem. pfd....88½
Am. Pneu. Tube....17¾
Am. Sugar....118½
Am. Sugar pfd....
Am. Tel. & Tel....139½
Am. Woolen....44¾
Am. Woolen pfd....100
Dom. I. & S....23
Elec. Bldg....248
Mass. Electric....14½
Mass. Elec. pfd....67
Mass. Gas....50
United Fruit....108
U. Shoe Mach....44
U. Shoe M. pfd....31¾
U. S. Steel....44¾
U. S. Steel pfd....104

New York Money Market.

NEW YORK, Feb. 6.—Close: Money on call, easier, 4@4½; closing bid, 3½; offered, 3¾ per cent. Time loans, firmer; 60 and 90 days and 6 months, 4½@4¾ per cent. Prime mercantile paper, 4½@5 per cent. Sterling exchange, firm, with actual business in bankers' bills at 4.87¼@4.87 3-10 for demand and at 4.83 17-20@4.83 5-10 for 60-day bills. Posted rates, 4.84½ and 4.88. Commercial bills, 4.83¾. Bar silver, 65¾. Mexican dollars, 50½. Bonds—Governments and railroads, steady.

Closing Stocks—Actual Sales.

	Sales.	High-est.	Low-est.	Closing bid, asked.
Adams Express	....	....	....	245
Amalgamated Copper	114,600	116½	113½	115¾
Am. Car & Foundry	12,200	45¾	44½	45
Am. Car & Foundry pfd	200	103½	103½	105¾
American Cotton Oil	1,400	39¾	38	39
Am. Cotton Oil pfd	....	....	....	92½
American Express	....	....	....	240
Am. Hide & L. pfd	....	....	....	90
American Ice	1,000	45¼	45	44¾
American Linseed Oil	....	....	....	21¾
Am. Linseed Oil pfd	....	....	....	47
American Locomotive	25,800	76¾	74½	76
Am. Locomotive pfd	200	117¾	117¾	116¾
Am. Smelting & Ref.	9,600	165¾	164½	164¾
Am. S. & R. pfd	1,500	126¾	126	125¾
Am. Sugar Refining	1,400	146¾	146¾	146½
Am. Tobacco, pfd. cer.	100	106	106	102¾
Anaconda Mining Co.	17,500	279	276½	277
Atchison	12,000	93	91¾	91¾
Atchison pfd	100	103	103	99
Atlantic Coast Line	300	162	161½	162
Baltimore & Ohio	2,500	114¾	114¾	114¾
B. & O. pfd	100	88¾	88½	88
Brooklyn Rapid Transit	12,400	87¾	85¾	86
Canadian Pacific	13,300	173¾	172¾	173¾
Central of New Jersey	....	....	....	224
Chesapeake & Ohio	6,700	59½	59	59½
Chicago & Alton	....	....	....	32
Chicago & Alton pfd	....	....	....	75
Chicago Great Western	3,800	22¾	21¾	21¾
Chicago & N. W.	1,200	224	222½	222½
Chicago, M. & St. Paul	12,500	183	184½	184¾
Chicago Ter. & Trans.	....	....	....	21
Chicago T. & T. pfd	....	....	....	155
C., C., C. & St. Louis	100	103½	103½	103½
Colorado Fuel & Iron	21,800	73	73	73¾
Colorado & Southern	3,900	34¾	34¾	34¾
Colo. & So. 1st pfd	200	71¾	71¾	71
Colo. & So. 2nd pfd	....	....	....	52
Consolidated Gas	100	179¾	179¾	178½
Corn Products	500	19	19	18¾
Corn Products pfd	....	....	....	87¾
Delaware & Hudson	2,300	217	213	214
Del., Lack. & Western	....	....	....	475
Denver & Rio Grande	2,000	48¾	48	47¾
D. & R. G. pfd	100	89½	89½	90
Distillers' Securities	11,500	51	50¾	50¾
Erie	12,700	47	46¼	46¾
Erie 1st pfd	700	79½	79	79
Erie 2nd pfd	1,200	72	72¼	72¾
General Electric	1,600	177¼	174¼	176
Hocking Valley	....	....	....	115¼
Illinois Central	18,200	175¾	174¾	177¾
International Paper	100	24	24	24
Int'l Paper pfd	....	....	....	87
International Pump	600	36	35¾	35
Int'l Pump pfd	100	85	85	85
Iowa Central	500	32½	31¾	32
Kansas City Southern	300	38	38	39¼
K. C. Southern pfd	200	62½	61¾	61¾
Louisville & Nashville	1,600	151¾	151	150¾
Manhattan L.	600	160¾	160¼	160¼
Metropolitan Securities	1,400	72¾	71¾	72
Metropolitan St. Ry.	1,100	122¾	121	121¾
Mexican Central	18,200	28¾	28	28¾
Minn. & St. Louis	500	79	78	78
M. St. P. & S. Ste. M.	500	157½	155½	155
Mo. Pac. & St. Paul pfd	....	....	....	176
Missouri Pacific	3,600	103¾	101¾	101¾
Missouri, Kan. & Texas	6,700	27¾	26¾	27¼
M., K. & T. pfd	500	71½	71	71½
National Lead	700	86¾	85½	85¾
Nat'l Ry. of Mex. pfd	400	39¾	39¼	39
New York Central	2,600	149¾	149	149
N. Y., Ontario & W.	4,700	54	53	53
Norfolk & Western	2,700	90¾	89	89
N. & W. pfd	....	....	....	84
North American	1,300	102	101	101½
Pacific Mail	100	48	48	48
Pennsylvania	19,100	142¾	141¾	142¾
People's Gas	2,800	100	98½	99¼
Pr. C. C. & St. Louis	200	81½	81½	81
Pressed Steel Car	1,100	43¼	42¾	42¾
Pressed Steel Car pfd	1,100	104	104	103½
Pullman Palace Car	....	....	....	240
Reading	53,100	140¾	137¾	138¾
Reading 1st pfd	200	94	94	94
Reading 2nd pfd	200	100½	100½	100¾
Republic Steel	1,900	35½	35	35
Republic Steel pfd	1,100	106¾	106	105¾
Rock Island Co.	29,400	28¾	28¾	27¾
Rock Island Co. pfd	6,200	67¾	66¾	66¾
St. L. & S. F. 2nd pfd	4,500	73½	73	73¾
St. Louis, S. W.	800	24¾	24¼	24
St. Louis, S. W. pfd	500	57¾	55½	56½
Southern Pacific	19,100	65¾	65	65¾
Southern Pacific pfd	....	....	....	118
Southern Railway	26,600	41¾	40¾	41¼
So. Railway pfd	....	....	....	101
Tenn. Coal & Iron	51,000	160	158½	159¾
Texas & Pacific	3,600	35¾	35¾	35¾
Toledo, St. L. & W.	500	38¾	38	38½
T., St. L. & W. pfd	500	57¾	57¾	58
Union Pacific	121,800	157¾	155¾	156¾
Union Pacific pfd	600	97	96¾	96¾
United States Express	....	....	....	119
United States Realty	....	....	....	57
United States Rubber	900	53¾	53¾	53½
U. S. Rubber pfd	400	110¾	110¾	110¾

SHIPPING.

SAN PEDRO. LOS ANGELES.

ARRIVED—TUESDAY, FEB. 6.

Stmr Hose P. Drew, Capt. Gunderson, with lumber and ties from Greenwood, via Fort Bragg.

Stmr Bonita, Capt. Hansen, from Gray's Harbor, via San Francisco.

SAILED—TUESDAY, FEB. 6.

Stmr Coos Bay, Capt. Paulson, for Coos Bay, via San Francisco.

Stmr Santa Rosa, Capt. Hansen, for Bellingham Bay.

IN PORT—TUESDAY, FEB. 6.

Stmr Hose P. Drew, Hilen wharf.

Stmr Francis H. Leggett, S. P. wharf.

Stmr Corona, Bannister wharf.

Stmr Santa Rosa, E. K. Wood wharf.

Stmr Northwest, Crescent wharf.

Stmr Bonita, outer harbor.

Stmr Pasadena, E. K. Wood wharf.

Schr Fortuna, Ballast wharf.

Schr Anne M. Campbell, S. P. L. Co. wharf.

Stmr J. W. Cline, S. P. Co. wharf.

Stmr Thomas, Consolidated wharf.

Stmr Pomona, So. Cal. wharf.

Stmr Crescent, wharf.

Stmr Robert Sterling, S. P. L. Co. wharf.

Stmr Francis H. Leggett, S. P. wharf.

Stmr Santa Rosa, E. K. Wood wharf.

Stmr Coos Bay, Southern Pacific wharf.

Stmr Corona, S. P. wharf.

Stmr Bonita, So. Cal. wharf.

Stmr Alert, E. K. Wood wharf.

SAILED—WEDNESDAY, FEB. 7.

Stmr Hose P. Drew, Capt. Gunderson, for Eureka, via San Francisco.

Stmr Alert, Capt. Campbell, Capt. Larsen, for San Pedro.

Schr M Ballat.

STMR. Feb. 5—Steamer Francis H. Leggett, Capt. Rader, for Eureka, via San Francisco.

Stmr Feb. 5—Steamer Bonita, Capt. Alexander, for San Francisco and way ports.

Stmr Feb. 5—Steamer Santa Rosa, Capt. Hansen, for Gray's Harbor, via San Francisco.

Stmr Feb. 5—Steamer Coos Bay, Capt. Paulson, for San Francisco and way ports.

DUE AT THIS PORT.

Stmr Alcazar, from Astoria, via San Francisco.

Stmr Brimhall, from Hardy Creek, via Eureka.

Stmr Grace Dollar, from Portland, via San Francisco.

Stmr Newsboy, from Aberdeen, via San Francisco.

Stmr Alliance, from Everett.

Stmr Bonita, from Astoria.

Stmr Corona, from Aberdeen.

Stmr Portland, from Portland.

Stmr Santa Rosa, from Portland.

Stmr Pomona, from Tacoma.

Stmr Coos Bay, from Eureka.

Stmr Umpqua.

Schr W. Bartlett, from Raymond.

Schr Anne Marshfield.

Schr Emma, from Eureka.

Schr Little Bennett, from Anacortes.

Schr Sophie Vason, from Aberdeen.

Schr Fred Wellman, from Aberdeen.

Schr William H. Smith, from Bellingham.

Schr Lizzie, from Bellingham.

Schr Fortuna, from Aberdeen.

Schr Nellie Olsen, from Aberdeen.

Schr A. P. Cates, from Aberdeen.

Schr Ida A. Campbell, from Astoria.

Schr Lionel, from Aberdeen.

Schr Alert, from Everett.

Schr Coral, from Aberdeen.

DUE FROM FOREIGN PORTS.

Stmr Homer, Capt. Hansen, 61 days from Honolulu.

Steamer Catalina makes daily trips to Catalina Island and return.

FLEET OF "MOSQUITO" FLEET.

SAILED—TUESDAY, FEB. 6.

Stmr J. C. Elliott, Fashion and Nellie, with passengers.

Stmr Capt. Young, with sardines for Fish Company.

SAILED.

Stmr Capt. Young, for fishing

Stmr J. C. Elliott, Fashion and Nellie, with passengers.

Barge for fishing banks, and return to be local wholesalers.

TIDE TABLE FOR SAN PEDRO.

	High.	Low.
Wed	7:42 a.m.	1:28 a.m.
	9:12 p.m.	2:35 p.m.
Thu	8:21 a.m.	2:00 a.m.
	9:42 p.m.	2:07 p.m.
Fri	9:00 a.m.	2:34 a.m.
	10:11 p.m.	2:40 p.m.
Sat	9:41 a.m.	3:21 a.m.
	10:42 p.m.	4:16 p.m.
Sun	10:25 a.m.	4:06 a.m.
	11:16 p.m.	4:47 p.m.
Mon	11:04 a.m.	4:46 a.m.
	11:55 p.m.	5:24 p.m.
Tue	0:00 a.m.	6:41 a.m.
	12:38 p.m.	6:55 p.m.

PORT ITEMS.

Wind: wind southwest, velocity

Stmr has succeeded Capt. Lawrence as master of the schooner William Bowden, now at this port.

Schr R. D. Hendiksen, now loading at Tacoma, will sail Friday for

REAL ESTATE RECORD

RECENT TRANSFERS.

TUESDAY, Feb. 6, 1906.

LOS ANGELES CITY.

Deeds in Union Trust and Title Company's list:

Lot 8 Hill's Vernon-avenue tract, $10.

Frank J Mouser to A D Mitchell, 1 interest in lot 5, South Park-ave tract, $10.

Emma J Mitchell to B F Mouser, 1 interest in lot 5, same tract, $10.

Mary E Lee to Los Angeles Trust Company, part lot 12 Hill's addition to Vernondale, $10.

Los Angeles Trust Company to George H Freeman, lot same tract, $150.

Trust Company to K Zimmerman, part lot 5, McCarthy Company's subdivision of Ocean Place, Fifty-fifth street and Redondo Re-

Mary L and Frank H Pinney to Allen C Dunham, part lot 7, lots 7 and 8, of same subdi-

Allen C Dunham, part lot 7, same extension of Second street subdivision, $10.

Mary E Harry and Joseph Ganahl tract, $10.

Ida Maidenberg to I Harris, lot 5, Brooks subdivision of part

Harris to James Barbeau, lot 7, same, $10.

Barbeau to Jerry Toles, lot 39, Hampton Terrace, $10.

Trust Company to Clara Ida Allen to John M

Allen to W H Fleet, lots 24 and 26, block 2, Wolfskill Orchard tract, $10.

Fleet to James B Mansfield, lot 24, Wolfskill Orchard tract, $10.

Mary Vinden J Hindman to Cecil W Mosher, lot 26, block 10, Wolfskill

Jeremiah B Thomson to John Bransell Land Co, lots 17, 18, 19, New Acres tract, $10.

Bransell Land Co, lots 17, 18, 19, New Acres tract, $10.

George Rice, lot 17, same tract, $10.

Ben and Susan M J Hall, block A, Central Park

Henrietta Leithead, lot 7, Orchard tract, $10.

Orchard Hoyt to Harry G Beattie addition to Los

Angeles Weaver to M N Newmark, lot D, Morris Vineyard tract,

Carrie C Roberts to George Hall, block 6, West Adams and

Mary J Downs, part lots 1 and 2, Hyacinth Heights, $10.

George F Waitz, lot 22, Avenue tract, $10.

Land Company to Title Guarantee, lot beginning at point 60 chains north of north line and north 66 deg 30 min E 4.50 chains from NW corner of Rancho Paso de la Tijera, thence north 23 deg 30 min W 17.33 chains along west line of Gillig tract, thence north 66 deg 30 min E along said Gillig tract, 440 chains, etc., to

M I Davis to D H Sloan, lot 9, Carondelet Terrace tract, $25.

John W and Ella C H Bullock to William A Carney, lot 189, Goodwin tract, $10.

Cattle C Barner to E L Heack, lot 16, Garey tract addition, $20.

H and Gussie Mallinow to William Scheuner, lot 4, Nathan tract, $50.

Hamlin K Eastman to Paul Abram, lot 209, Grider & Dows subdivision of Brigwalter tract, $10.

Lucy C and Robert S Moore to Margaret T Moore and Lillie B Moore, lot 18, R B Moore's subdivision of lot 1, C J Fox subdivision of lot 8, block 72, Hancock's Survey, $10.

Thomas H and Emma A Hodgson to Marshall Stimson, lot 12, block A, Los Angeles Improvement Co's subdivision of lots 4 and 5, block 39, Hancock's survey, $10.

Equitable Title and Improvement Co to H I Nance, lot 19, block 14, West Arlington Heights tract, $10.

Mercnants Trust Company to Barko Radich, lot 12, block A, McCarthy Co's Major Toberman Place, 54th st extension of Figueroa street, and Rosecrans R. R. track, $10; to John Radich, lot 13, block A, same tract, $10.

E M and J R Taylor to Theo Eggers and John T Brinck, lot bounded on north by Martin avenue, on east by lands owned by Dr Hull ad others, and on west by lands of John F Martins Con., 16 acres, $175.

Charles C and Barbara Wiley to Frederick Riesenweber, lot 8, Wiley tract, $250.

John Clark, to Eva L Simons, lot 19, block D, Mount Lookout tract, $10.

Julia R and Harry M Opdyke to John W Sykes, lot 26, block 1, P M Scott tract, $10.

Harry J and Mary L Munger to N T Norton, lot 15, G K Medelys sub, $10.

Charles W Manwaring and Carrie Potter Manwaring to Sidney R Manwaring, lot 22, Hardison tract, $10.

Jennie Eyler to H Agnes Moore, lots 40 and 41, Burke bros Figueroa street sub, $10.

Merchants Trust Co to Edith D Marshall, lot 77, Mansfields Lincoln tract, $10.

Jennie E Smith to John D Negley, lots 45 and 46, Bowen and Chamberlins Main and Figueroa street tract No 2, $10.

Merchants Trust Co to J D Farquhar, lots 121 and 122 Mansfields Lincoln tract $10.

Lincoln Park L and W Co to Robert E Williams, lot 17, G W Glovers sub, $350.

C C Patterson to William H Rhoades, part lot 17, block 3 Kinney Heights tract, $10.

Industrial Realty Co to Robert Beyrle, portion of Industrial tract, $10,000.

Nellie Holt to Joseph Jeanotte, lot 2, block 99, E Los Angeles, $30.

John M Tillotson to Chas D Ackerman, lot 23, block C, Krutz and Bradshaws sub of Schumacher tract, $10.

Louis W Myers and Blanche B Myers to William H Allen Jr, lot 23, Westacres, $10.

Milton I, Howard J, Eugene K, Carrie M, Verna E, Hannah, Burton M, Ona A, Newton C, Carrie E Fish, Florence E and Phillip A Laing to Berdena Larson, part lots 10 and 11, M Plaba sub of lots 9, 10 and 11, F H Heyenreichs sub, $1200.

C M O'Leary to Otto G Wildey, lots 24, 25, 26, 27 block 24, Chas Victor Hall tract, $10.

Otto G and Nella Wildey to Alice I Fowler, lots 24 and 25, block 24, same tract, $10; same to Elizabeth F Cummings, lots 26 and 27, block 24, same tract, $10.

Los Angeles Building Co to William Arthur Riggs, lot 45, Los Angeles Building Co's Compton ave tract, $15.

Hannah Jarvis to James E Crouch, part lot 21, and all lots 22 and 23, block G, Nadeau Grange tract, $10.

Edgar C and Edna E Coffman to Louie B Ward, lot 8, Wiesendangers City tract, $10.

Louie B Ward to Olive Mae Dolton, lot 8, Wiesendangers City tract, $10.

M D Bryson to John N and E W S Woods, lot 42, block 2, Aldine Square tract, $50.

David B and Fannie E Willmans to John H Willmans, lot 3, Boettcher tract, $675.

George and Sarah R Leaver to Frank T Faylens, lot 6, block 9, Brooklyn Heights Ganahl tract, $10.

D M McDonald to H F Marchand, lot 9, block 2, Edmonds Adams street tract, $10.

Alice J Barron to Margaret A Cope, lot 1, Gillis and Rothschilds sub of Vogt tract, $10.

Andrew S and Mattie L Short to Mary Bourland, lot 3, block 1, Chas Victor Hall tract, $10.

Sarah E Willmans to Amanda E Thomson, lot 5, Boettcher tract, $10.

Edward Louis and Caroline Baker to W G Griffith, lots 13, 14 and 15, Tonner and Garbutts sub of S W Little tract, $10.

Michael J Carroll to Stephen Buhr, lot 33, M L Wicks sub of Garbolino Cooper & South & Porter tract, $10.

Charles M Stimson to J W Harris, lot 22, Rosetta tract, $200.

William Bauman to A B Geidinger, lots 7 and 8, block 45, Central Arlington Hts, $10.

S Bauman to same, lots 9 10 and 11, block 45, same tract, $10.

Charles L and Marion Nichols Wm D Clark and Sarah E Clark to George Horton Freeman, lot 5, block 14, Chas V Hall tract, $10.

Ida S and Charles L Rose to Minnie A Kennedy, lot 19, Strong & Dickinson Maple ave tract, $10.

E C and Emma T Manning to R W and Johanna Farish, lot 22, block 7, Brooklyn Hts Ganahl tract, $10.

Sigmund and Anna Bressmer to William Price, lot 7, block 1, Zobeleine Main st tract, $10.

R E and Belle J White to Dollie De Lapp, lot 25, block B, Main st Blvd tract, $10.

Samuel C and John F Maltman to G Frean Morcom, lots 1 and 2, block 21, Elysian Hts tract, $10.

Otto and Lottie Muller to H S Sparks, lots 23, 24, 25 and 26, block 5, Peck's subdivision of blocks 5 and 6, Palos Verdes tract; lot 14, block 7, Peck's subdivision of blocks 7 and 8, same, $10.

Bank of San Pedro to Edward M Smith, lot 34 and part of lot 19, Peck's subdivision of west 450 feet of block 2, Rudecinda tract, $1.

Amelia Munson to Lenna P Burford, lot 4, Clay's subdivision of block 18, $1000.

May J Clay to Sarah B Sowles, lot 12, block 31, Harbor View subdivision of blocks 31, 33, 67 and 64, $10.

George H Peck, Jr, to Nick Roggers, lot 2, Peck's subdivision of block 50, $10.

SANTA MONICA AND OCEAN PARK.

Santa Monica Inv Co to Selah S Westover, lot E, block 12, $10.

A W and Mary E McPherson, Dr LN and Katherine H Case to V R Minnus, lot 3, block 1, Erkenbrecher Syndicate tract, $10.

Santa Monica Inv Co to J Euclid Mills, lot F, block 72, $375.

Martha E Platt to Susanna Blake, lot U, block 83, $10.

William L Craig to C Wesener, lot 21, block C, Central Beach tract, $10.

C Wesener and Mattie Curd Wesener to Fred C Adams, same, $15.

E L and Mary F Wheeler to John Gorman, lot 31, block 4, Crescent Bay tract, $10.

Albert E and Abbie Morgan to J A Newlee, lot 34, block 4, Erkenbrecher Syndicate tract, $10.

T J and T Co to Isadore Asher, lot 1, block 2, Venice Parle tract, $10.

A R Fraser G M Jones and H R Gage to Minnie Harris, lot 7, block 2, Country Club tract, $2250.

SOUTH PASADENA.

Nina B Pugh to Henry W and Barbara Linch, lot 8, block 8, Div No 1, Raymond Imp Co tract, $10.

DISASTER PUT IN SLOCUM CLASS.

VALENCIA INVESTIGATION TO BE ACCORDINGLY SEARCHING.

If Tug Czar Had Carried Modern Lifeboat Many Lives Could Have Been Saved, Testifies Second Officer of Wrecked Liner—Women and Children Looked After.

[BY THE ASSOCIATED PRESS—P.M.]

WASHINGTON, Feb. 6.—By direction of the President, a searching investigation will be made by a special commission into the disaster to the steamship Valencia, which occurred recently off the coast of Vancouver Island.

This investigation will be independent of that conducted by inspectors of the Stemboat Inspection Service, and was ordered after hearing representations from Senator Piles and Representative Humphreys of Washington, who maintained that the President that the inquiry by the steamboat inspectors would not meet the present demands.

L. F. Murray.

President Roosevelt took up the matter immediately with Secretary Metcalf and it was at first intended that the board which investigated the cause leading to the Slocum disaster should make the inquiry into that of the Valencia. That was found impracticable.

Secretary Metcalf then announced that the committee would consist of Assistant Secretary of Labor L. F. Murray, of the Department of Commerce and Labor; Herbert Knox Smith, Assistant Deputy Commissioner of Corporations, both of whom were members of the Slocum board, and Capt. William T. Burwell, commandant of the navy yard at Bremerton, Washington. The Department of Commerce and Labor expects them to make a thorough and rigid investigation desired by the President.

United States District Attorney Frye has been directed to assist the commission. Thus, the commission will be enabled to summon witnesses and secure necessary testimony. The commission will have a wider scope than the local board now making an investigation. The latter, however, will prosecute its inquiry to a conclusion and report to Washington.

Secretary Root has taken up with the Canadian authorities the question of establishing and maintaining suitable lighthouses on the Vancouver coast, with a view to preventing further serious accidents to vessels navigating in those waters.

CAPT. COX ONLY WITNESS.

[BY THE ASSOCIATED PRESS—A.M.]

SEATTLE (Wash.) Feb. 6.—Capt. Cox, the Victoria pilot, was the only witness before United States Inspectors Whitney and Turner at today's investigation of the Valencia disaster. Capt. Cox stated that he had followed the sea for thirty-two years, eighteen of which he had held masters' papers. He said he was familiar with the coast but not too close in. His testimony, in part, follows:

"When we arrived at the scene of the wreck the weather was thick at times. A heavy sea was running from the southwest and southeast, making a nasty cross sea. At times we could see people on the wreck. We reported to the Czar, which came along with the Salvor shortly after we arrived, the location of the wreck. Then a rain squall shut in everything. About that time, the City of Topeka came along and ordered us to Victoria. I knew a boat could have gone in, but it would never have come out with the same crew."

FRUIT TREES IN CHIHUAHUA.

EL PASO (Tex.) Feb. 6.—[Exclusive Dispatch.] Under government encouragement, there has been vast increase in the importation of fruit trees into the State of Chihuahua, Mexico. Dealers in nursery stock are looking to Chihuahua as a promising and growing market. Importations during the past year are estimated to be larger than during the preceding five years. This move is part of a systematic campaign for State betterment, under the able direction of Gov. Creel. Through Eduardo Linas, Pablo Hoffman and Ketelsen and Degetau, large quantities of trees have been brought in, largely from California, although France and other foreign countries have furnished some young trees. Thirty thousand fruit trees in one series of shipments are arriving for the Hacienda Santa Rosalia alone.

SWELLEST OF COTILLONS.

Daughter of Philadelphia's Sugar King Has $40,000 Dance. Finer One Coming.

[BY DIRECT WIRE TO THE TIMES.]

PHILADELPHIA, Feb. 6.—[Exclusive Dispatch.] Between her father, Edward C. Knight, the sugar king, and her millionaire uncle, E. Waterman Knight, the richest débutante of Philadelphia has been given one cotillion that rivalled the feasts of the Arabian Nights and cost her father $40,000. Friday night she will be given another that is designed to put the first one far into the shade. Mr. Dwight will give the second, and its cost is expected to be from $50,000 to $100,000.

Dwight is a bachelor, and possessed of ranches in California, mines, stock in about everything worth being interested in, and is a millionaire many times over.

56th Annual Statement
(Condensed)

Ætna Life Insurance Company

Hartford, Conn.

MORGAN G. BULKELEY, President

The Leading Insurance Company in New England, and the Largest in the World Writing Life, Accident, Liability and Health Insurance.

Assets, Jan. 1, 1906	$79,247,504.32
Premium receipts in 1905	13,728,619.61
Interest and other receipts in 1905	3,231,950.96
Total receipts in 1905	16,960,479.51
Payments to policy holders in 1905	7,766,186.17
Legal reserve on policies, and all claims	69,806,781.51
Special reserve in addition to reserve above given	2,215,216.00
Life insurance issued, revived and paid for in 1905	30,277,658.00
Life insurance in force Jan. 1, 1906	250,855,215.00
Guarantee fund in excess of requirements by company's standard	7,075,406.81
Guarantee fund in excess of legal requirements	9,290,722.81

Paid policy holders since organization

$153,700,407.33

Gains in Business During 1905

Increase in assets	$5,551,325.51
Increase in guarantee fund over requirements	519,766.16
Increase in premium income	859,695.54
Increase in total income	1,028,312.75
Increase in life insurance in force	12,553,576.00
Increase in accident insurance in force	7,561,854.00

LIFE DEPARTMENT.

John W. Whittington, General Agent, Laughlin Building, Los Angeles.

ACCIDENT AND LIABILITY DEPARTMENT.

Chas. L. Hubbard, General Agent, Laughlin Building, Los Angeles.

University Park Lots $800 Up

J. B. CHAFFEY - - - OWNER.

220 West Fourth Street

THE PROVIDENT MUTUAL BUILDING & LOAN ASSOCIATION

Pays 6 per cent. on Term Deposits — Assets $1,279,772.43

accepts deposits from $2 per month up; makes loans on monthly payment plan.

DIRECTORS:

L. W. BLINN, L. J. CHRISTOPHER, N. BONFILIO,
DR. WM. BABCOCK, H. W. HELLMAN, E. A. WILSON,
NILES PEASE, J. M. HUNTER, Secretary.

135 SOUTH BROADWAY, LOS ANGELES, CALIFORNIA

Trust Companies.

MERCHANTS TRUST COMPANY BANK

CAPITAL $350,000.00

WE ALLOW

2 PER CENT. INTEREST ON DAILY BALANCES OF CHECKING ACCOUNTS

209 SOUTH BROADWAY.

TITLE GUARANTEE AND TRUST CO.

PHONES 341 — CAPITAL STOCK - - - - - $500,000.00 — SURPLUS - - - - - - - - - $130,000.00

SOUTHEAST CORNER BROADWAY AND FRANKLIN STREETS

OFFICERS AND DIRECTORS

JOHN D. POPE, President.
E. W. SARGENT, Vice-President.
L. C. BRAND, Secretary and Treasurer.

W. L. GRAVES, H. E. HUNTINGTON
H. J. WOOLLACOTT, W. J. DORAN,
R. H. HOWELL, W. H. HOLLIDAY,
W. F. BOTSFORD,

TITLE INSURANCE & TRUST CO.

Corner Franklin and New High Streets

CASH CAPITAL AND SURPLUS $600,000.00

Issues Policies of Title Insurance. Acts in All Trust Capacities. — Issues Certificates of Title TEL. EXCHANGE 12.

We want 5000 to 10,000 Goldfield Brokerage.

PACIFIC COAST MINES BUREAU,

Phone, 1423. Box 4895. 421 Chamber of Commerce

TAPE WORMS And Other Parasites Removed. FREE DIAGNOSIS DRS. SMITH & ARNOLD 202½ S. Broadway

TWENTY-SIXTH ANNUAL STATEMENT OF THE CONDITION OF

The Bankers Life Association

OF DES MOINES

Assets, December 31, 1905

First Mortgage Loans on Real Estate	$6,763,517.88
Bonds and Other Securities, Book Value	277,620.00
Deposited With Missouri Insurance Department	1,000.00
Guarantee Notes Not Yet Due	1,157,288.57
Cash in Banks and Treasury	253,409.42
Total Ledger Assets	$8,452,835.87
Interest Accrued	184,357.26
Assessments Payable in January, 1906, to Cover Losses Reported and not Proven	138,800.00
Total Resources	$8,776,193.13

Liabilities, December 31, 1905

Death Claims Proven and Unpaid	None
Death Claims not Proven	$ 138,800.00
Trust Funds, Deposits and Advance Payments	11,545.82
Accounts Due and Payable in January, 1906	5,200.00
BALANCE RESOURCES TO PROTECT CONTRACTS	8,620,647.31
Total	$8,776,193.13

Funds and Increases, 1905

Securities Deposited with State Department	$6,882,931.96
Guarantee Fund pledged for Payment of Calls	4,676,270.00
Reserve Fund pledged for Payment of Losses in Excess of 1 Per Cent Per Annum of Membership	3,497,351.89
Insurance in Force January 1, 1906	$254,170,000.00
Death Claims Paid During 1905	$1,490,687.16
Guarantee Deposits Returned During 1905	29,855.00
Total Paid to Beneficiaries Since Organization	11,743,869.45
Death Rate Per Thousand in 1905	6.62
Cost of Insurance Per Thousand at Age of 40 in 1905 (other ages in proportion)	10.00
Increase in Insurance in Force During 1905	$31,734,000.00
Increase in Guarantee Fund During 1905	573,247.00
Increase in Reserve Fund During 1905	515,568.47
Depository Banks Appointed	6,748

OFFICERS

EDWARD A. TEMPLE, President. — DR. GEORGE GLICK, Medical Director. — H. S. NOLLEN, Secretary.
E. E. CLARK, Vice President. — DR. F. J. WILL, Medical Director. — J. M. BACHTELL, Asst. and Asst. Sec'y.
SIMON CASADY, Treasurer. — P. M. CASADY, Assistant Treasurer. — GEORGE KUHNS, Field Manager.

DR. A. C. STILSON, MANAGER FOR SOUTHERN CALIFORNIA.
233 H. W. Hellman Building, Los Angeles, Cal.

Geo. P. Taylor

Tailor and Haberdasher

Correct Furnishings for Gentlemen

Fickle fashion constantly changes her ideas in regard to the little details of men's dress. We keep close tab on the newest ideas and you will find us amply prepared at all times to supply you with the correct patterns and styles in neckwear, gloves, hosiery, waistcoats, jewelry, etc. You are invited to carefully inspect our stock.

No. 525 S. Broadway
New Taylor Bldg.

Dinner Ole., Ladies' Tailors, 3rd Floor

Western-Wilshire Heights

At the intersection of Wilshire Boulevard and Western avenue. Take Pico Heights car. Branch office corner Pico and Western avenue.

Hagar, Sheppard & Kratz,

429 H. W. Hellman Bldg.

Home Phone 7765.

SALT LAKE R. R. TRACT

Its growth has been fast but substantial. Lots $150 and up. $20 down and $10 per month.

STRONG & DICKINSON
Second and Broadway
Phones 1273

ALHAMBRA...

Residence — Villa — Business Properties and Acreage

Butterbaugh Realty Co.

Alhambra Office 1st and Main Phone M. 701 — 303 Severence Bldg. 6th and Main Phone M. 961

KINGS RIVER DELTA LAND

$40 per acre, lots of water. Call on or write

Nares & Saunders, Mgrs.
138 So. Broadway.

Clearingbouse Banks.

NAME	OFFICERS	
First National Bank N. E. Cor. Second and Spring.	J. M. ELLIOTT, Pres. W. T. HAMMOND, Cashier	Capital $1,250,000 Surplus 250,000 Undivided Profits 2,800,000
Merchants National Bank N. E. Cor. Second and Main.	HERMAN W. HELLMAN, Pres. W. H. HOLLIDAY, Cashier.	Capital $500,000 Surplus and profits 300,000
American National Bank S. W. Cor. Second and Broadway.	W. F. BOTSFORD, Pres. T. W. PHELPS, Cashier.	Capital $1,000,000 Surplus and profits 75,000
National Bank of California N. E. Cor. Second and Spring.	JOHN M. C. MARBLE, Pres. J. E. FISHBURN, Cashier.	Capital $300,000 Surplus and profits 257,000
State Bank and Trust Company N. W. Cor Second and Spring.	H. J. WOOLLACOTT, Pres. R. H. HOWELL, Vice-Pres. J. W. A. OFF, Cashier.	Capital $500,000 Surplus and profits 60,000
Citizens' National Bank N. E. Cor. Third and Spring.	H. J. WATERS, Pres. A. J. WATERS, Cashier.	Capital $200,000 Surplus and profits 150,000
Broadway Bank and Trust Comp'y 208-210 S. Broadway, Bradbury Blk	WARREN GILLELEN, Pres. R. W. KENNY, Cashier.	Capital $250,000 Surplus and undivided profits 42,000
Central Bank N. E. Cor. Fourth and Broadway.	WILLIAM MEAD, Pres. W. C. DURGIN, Cashier.	Capital $100,000 Surplus and profits 100,000
Commercial National Bank of Los Angeles, 422 S. Spring st.	W. A. BONYNGE, Pres. C. N. FLINT, Cashier.	Capital $200,000 Surplus and undivided profits 8,000
United States National Bank Cor. Main and Commercial Sts.	ISAIAS W. HELLMAN, Pres. F. W. SMITH, Cashier.	Capital paid up $200,000 Surplus $50,000
Farmers & Merchants Nat'l Bank Cor. Fourth and Main sts.	I. W. HELLMAN, Pres. CHAS. SEYLER, Cashier.	Capital $1,000,000 Surplus and profits 1,325,000

4% INTEREST PAID ON SAVINGS DEPOSITS — CONSOLIDATED BANK 124 SOUTH BROADWAY, CHAMBER OF COMMERCE BLDG. — GET A BANK ACCOUNT ONE DOLLAR WILL OPEN AN ACCOUNT. NO TROUBLE TO ANSWER QUESTIONS.

Schools and Colleges

OPEN DAILY 9 A.M. TO 6 P.M.

INFORMATION BUREAU, 4TH FLOOR "TIMES" BUILDING.

Full particulars, together with catalogues, circulars, etc., of universities, colleges and private schools advertised in these columns may be had free of charge by calling or writing the TIMES FREE INFORMATION BUREAU.

Southern California Business College

614 SO. GRAND AVE., LOS ANGELES, CAL.

BUSINESS COURSE

Book-keeping, Office Practice, Banking and Commercial English.

SHORTHAND AND TYPEWRITING COURSE

We teach the Graham System, the highest developed and most practical system of stenography.

CLASSES. Spanish, Telegraphy and Assaying. DAY AND EVENING SESSIONS. Enroll now for mid-winter term. Visitors welcomed. Send for catalogue. Home 8658. Main 511.

Marlborough School for Girls

895 W. 3RD STREET.

Second term opens February 9th.

Outdoor study, gymnasium, tennis, basket-ball. Pupils under fourteen not admitted. References from school last attended absolutely necessary if pupil is unknown to the principal.

Certificate admits to college.

MRS. GEORGE A. CASWELL, Principal.

MARLBOROUGH PREPARATORY SCHOOL, 636 West Adams street.

Second semester begins February 5. Two vacancies for boarding pupils. Girls under fourteen years old; new building with necessary equipment containing gymnasium and dining-room; large secluded playground, tennis court, swings, croquet. Applications can be made personally to the principal during the day and evening at above address.

MISS IDA B. LINDLEY, Principal.

Eighth Grade Pupils

Are now filing applications. Many cannot afford a four-years' course, nor can they afford to enter business life without preparation. The Woodbury courses in actual Business Training, and in Shorthand and Typewriting do quality quickly and effectively.

Learn to earn money at the

Woodbury Business College

809 S. Hill Street, Los Angeles.

Occidental

College — Classical, Scientific, Literary

Academy — Literary-Musical Courses of High School Grade. Prepares for Occidental or any College or University.

School of Music — Theory, Instrumental, Vocal

Second semester begins February 5th, 1906. Office hours 9 to 12 a.m. except Sunday. Address Acting President Rev. Wm. S. Young, D.D. Telephones 39183, East 7.

Urban Academy

1419 S. Grand avenue. A Catholic English and French Boarding and Day School for girls. Pupils of all denominations received. Boys admitted in primary department. College preparatory classes. Thorough course in European travel and art. Tennis court and basketball. Principals, Miss McDonnell, Mlle. Masson. Main 7350.

Shorthand

Gregg and Pitman systems. Book-keeping, Penmanship, etc. Positions for graduates. Catalogue free. LONG BEACH BUSINESS COLLEGE, Long Beach, Cal. OCEAN PARK BUSINESS COLLEGE, Ocean Park, Cal.

Miss de Laguna and Miss Vance's School For Girls

THE WESTLAKE SCHOOL.

Beautiful situation. Accredited to leading colleges. 613 S. Alvarado st. Main 4980. Home 51858.

LOS ANGELES MILITARY ACADEMY

Commonwealth ave., Bimini Baths car or Westlake Traction. Boarding and day school for boys and young men. English, Classical, Scientific, College Preparatory and

BUSINESS COURSES

Including Book-keeping, Shorthand, Typewriting, Commercial Law, etc. Trained specialists in charge of each department.

Items: Location absolutely the most healthful; equipment perfect; discipline the best (it is military;) rooms and board at school; students constantly in touch with instructors; away from distracting influences; an academy with business college privileges; a business college with academic advantages. Call or write. W. J. BAILEY, A. M., Principal.

Phone Main 1556.

Cumnock School of Expression.

Winter Term Opens Jan. 4.

EXPRESSION, ACADEMIC, PHYSICAL TRAINING, CHILDREN'S AND SPECIAL COURSES. Beautiful school building and grounds. Tennis, basket ball, gymnastics. Send for catalogue. 1300 S. Figueroa st.

Sheldon School

OF CHICAGO.

The science of salesmanship and business building taught by correspondence. Indorsed by the leading concerns in all lines in all parts of the United States. Write for booklet.

Address Sheldon School, Republic Bldg., Chicago. F. F. Pratt, C. A. Pomeroy, Representatives, 307 Wilcox Bldg. Home 4223.

GIRLS' COLLEGIATE SCHOOL

Casa de Rosas, Adams and Hoover streets. Academic, Preparatory, Primary departments. College certificate rights. Advantages in Music and Art. Boys received in Primary Department. New building contains fine gymnasium, classrooms, with special room for Domestic Science.

Number horse pupils limited, to thirty.

MISS PARSONS, MISS DENNEN, Principals. West 717, Home 24264.

The Brownsberger Home School

The Largest Business College in Los Angeles

953-5-7 West 7th St.

SOUTHERN CALIFORNIA Business College AND GRAHAM SCHOOL OF SHORTHAND, 346 S. GRAND AVE., LOS ANGELES, CAL.

L. A. BUSINESS COLLEGE

212 W. Third St.

Dobinson School of Expression

Boarding and day school for girls. Enclosed court for basket ball and gymnastics. 1044 South Hope street. Send for catalogue.

L. A. Conservatory of Music and Arts

Oldest school of music in Southern California. EMILY J. VALENTINE, Pres., 327½ South Spring St. Phones—Sunset Main 4404, Home 2264.

Ready Made Hair Goods

The coiffure, to be most effective, many times needs the uses of a Jayne. We have a very nice line of all the wanted shades and gray; as good as other stores sell for $4.00—which we price at $2.50. Another leader is a lot of real hair switches, wavy or straight; three-strand; 22 and 24 inches; in all the wanted shades, also gray, which are as good as other stores sell at $6.00—our price is $3.00. We will adjust any hair goods, showing you how to do it in the most becoming styles.

We pay freight to any California railroad station on purchases of $5.00 and over.

LARGEST PLACE TO TRADE

Hamburger's

127 to 147 N. Spring St. Los Angeles

We are agents for Butterick Patterns and the "Delineator" Free Fashion sheets at the counter.

$10.00 Suit Hats at $1.95

A final clean-up of all our winter millinery, and the prices should sell them all in a few hours. In the lot are some very good shapes; many of them are of best material, such as French felts and paon velvet; others hand-made hats of braids and velvet, trimmed with feather wings, breasts, flowers, quills or ribbons. Nearly all wanted colors, and none of them worth less than $6.95 —most of them up to $10.00. Priced for the one day at, choice..... $1.95

FEBRUARY TRADE SALES

TRADE SALE OF LINENS

51-Inch Table Padding, Yard

Table padding or "silent" cloth is an absolute necessity if you would protect the polish on your dining room table; it is of heavy grade; 51 inches wide and on special sale for Wednesday at, a yard 35c

Table Damask—full bleached; 70 inches wide; life size floral patterns, also polkadots. On special sale Wednesday at, a yard 50c

"Huckabuck" Towels—pure linen; with hemstitched ends; 22x44 inch size; regularly sold at 40c; on special sale Wednesday at 25c

Damask Napkins — full bleached; highly mercerized; 20 inches square; hemmed ready for use and worth regularly $1.90. On sale Wednesday, a dozen $1.39

Bath Towels—unbleached; are very heavy and absorbent; fringed ends; 22x45 inch size. 100 dozen offered Wednesday at, choice 19c

Trade Sale Carpets, Rugs

$50,000.00 New Merchandise

One-Third Under Price

World Renowned Alexander Smith & Son's Floor Coverings

As stated in our opening announcement for this big sale, our buyer was the only one representing a Los Angeles or Pacific Coast house at the big Annual Clearance Sale of Alexander Smith & Son at their warerooms in New York City where more than $5,000,000.00 worth of floor coverings were disposed of within one week, and where our own purchases consisted of $50,000.00. We have enough new carpets and rugs to cover every home, apartment house or hotel now in course of construction in Los Angeles County, and if you would save money—at least one-third what you would pay in other stores—you will make necessary arrangements to buy all of your floor coverings at Hamburger's. There are hundreds of rolls of carpets, thousands of rugs—all in newest patterns and colorings for 1906 and are all the world renowned make that gives them a guarantee of reliability.

$17.95 *For $20 9x12 ft. Rugs*

Very highest class Tapestry Brussels rugs; some woven in one solid piece. They are the newest colorings and patterns and are the kind of rug to give unlimited wear; suitable for any room; positively worth $20.00. Trade Sale price... $17.95

$20.00 Axminster Rugs, Trade Sale Price $14.95

9x12 ft. size; large enough for almost any room; are in allover designs and are one of the very best grades manufactured by Alexander Smith & Sons.

$18.00 Axminster Rugs, Trade Sale Price $11.95

6x12 ft. size; are of fine quality and are a rare size that can only be purchased here; particularly desirable for dens and reception halls; an almost limitless range of colorings and patterns.

$15.00 Axminster Rugs, Trade Sale Price $9.95

A choice line of Axminsters 4½x12 ft.; made particularly for halls and have borders woven on the rugs; several styles to select from. This is another very rare size and you should get your share.

$40.00 Axminster Rugs, Trade Sale Price $35

10½x13½ ft. size; made for very large rooms; the borders are all woven on the carpet, preventing mismatching of the mitering; are in choice colors and patterns and can not be matched under $40.00.

$30.00 Axminster Rugs, Trade Sale Price $25

9x12 ft. size; have seamless centers, making one of the choicest rugs for parlors or bedrooms; are extra closely woven and in a variety of patterns and colorings; regularly valued at $30.00.

$4.50 Axminster Rugs, Trade Sale Price $3.50

36x70 inch size; just the thing to go between doors, in front of dressers, or to cover worn spots in the carpet; are in floral and Oriental designs and in colorings to harmonize with the furnishings of any room. THIRD FLOOR.

90c Brussels Carpet, Trade Sale Price, Yard 59c

A fine line of Tapestry Brussels carpets in choice line of patterns and colorings with or without borders; all of them made by Alexander Smith & Sons; suitable for any room and sell in other stores at 90c.

$1.35 Velvet Carpet, Trade Sale Price, Yard $1.00

A very fine velvet carpet in handsome floral and Oriental patterns; made in room designs; with or without borders; also in hall and stair designs. Sell everywhere at $1.35.

$3.00 a yard for $4.00 1¼ yard Wilton Carpet

The very finest and best grade of Wilton carpets—particularly desirable for wide stairs and halls and will make up handsomely into room carpets as they require no seams in center. It is doubtful if there is another carpeting their equal in the city, for they are positively worth $4.00 at usual retail prices. Our Trade Sale price, yard $3.00

FOURTH FLOOR.

Trade Sale Silks : Dress Goods

49c *For 75c Black Peau de Soie*

A small lot of five pieces only of a satin finished face with gros grain back all silk peau de Soie; that sells always at 75c. It is one of the most popular of weaves and specially priced for Wednesday.

$1.50 SCOTCH SUITINGS—In all of the popular spring shades; patterns are broken checks, fancy stripes and the new Scotch effects; 56 inches wide; requires no lining and originally priced at $1.50. Trade Sale price, yard $1.00

$1.25 BLACK PANAMA CLOTH—Positively all wool; 56 inches wide; lustrous finish; this is a small lot of five pieces just received by express to be included in our February Trade Sales at, a yard $1.00

$1.65 BLACK TAFFETA—36 inches wide; guaranteed weave; soft lustrous finish; especially desirable for dresses and coats; will give the very best of service. Trade Sale price, a yard $1.2

$1.50 AND $2.00 FANCY SILKS—2 inches wide, including hairline and fancy stripes with small woven figures, jacquard figures, pompadour effects, small dots and others in Louisene, Chiffon dress Taffeta and Messaline weaves. Sale price, a yard 9

Trade Sale Clothing

Special Values for Wednesday

$5.00 *for Men's $8.50 to $12.50 Suits*

Just 150 all wool suits; broken lines of fall goods, some in spring weights. The materials all wool Homespuns and Cheviots; coats are full length with center vents; Italian cloth or Serge lined; shoulders square military build; sizes 34 to 42.

Men's $2.50 to $3.50 Wool Pants $1.98

Odd lines of Cassimeres, Cheviots and Worsted pants; good enough for business wear and exceptionally desirable for workingmen; are in light and dark colors; neat, serviceable patterns; have reinforced seams; dark sateen curtain; sizes 32 to 44.

Youth's $6.50 to $8.50 Long Pant Suits $4.95

Broken lines; single or double breasted styles; some light colorings and weights; the materials Cassimeres, Cheviots and Homespuns; lined with heavy Italian cloth or Serge; have square shoulders; sizes range 14 to 19 years. There are about 300 suits in the lot and just the thing for young high school boys or for office wear.

"Hamburger's Special" $2.00 Hat for Men, at $1.45

Our word is a guarantee of its worth, for there are positively no better hats sold in the city at $2.00. All the popular spring blocks; black only in the derbies, but every wanted color and style in soft hats; are very dressy and well finished.

Boys' $5.00 Double Breasted Suits $3.98

Strictly all wool Cheviot school suits; the coats made with broad college shoulders; Serge lining; finished with heavy bone buttons; the pants have tape bound seams and riveted suspender buttons; sizes 9 to 16 years and every one of them a good value at $5.00.

Boys' Felt Hats Worth to $2.50, at 5

A manufacturer's surplus and sample line of boys' hats; in Telescope and Fedora styles; are of good felt, in all the wanted colors, of pearl and brown; also plain black; have leather sweat bands and silk bands.

Trade Sale Tailored Suits

Priced at About One-Half Their Actual Value

$12.50 Tailor Made Suits

A big feature of our February trade sale Wednesday. They are nicely tailored suits, of fancy novelty cloths, in dark shades; made in long-coat style with plaited skirts, and sizes range 36 to 42. Just the thing for business wear, and specially priced at $5.00. **$5.00**

Women's $20.00 Tailor-Made Suits at $10.00

Of all-wool cheviot, in black only; some of the newest long-coat styles; trimmed with self material; are correct in fit and finish and the cloth is worth more by the yard than the sale price of the entire suit.

Women's $25.00 Tailor-Made Suits $15.00

Of gray novelty suiting; with 27-inch coats and plaited skirts. These suits are particularly desirable for street or traveling purposes, as they are a gray shade and will not easily show soil; are man-tailored throughout.

Women's $40.00 Tailor-Made Suits.. $20.00

In the newest of the long-coat styles; the materials broadcloths and fancy suitings; in all the wanted shades of popular colors; have sold all season at $40.00, and are made a special feature for our February trade sale this week.

$50.00, $65.00 and $75.00 Tailor-Made Suits $39.00

The handsomest and best offering of our high-priced winter suits; in long and short coat styles; made of very fine broadcloth in all the wanted colors. Other suits in long-coat style, of fancy novelty suiting and covert cloths. None of them worth less than $50.00, and many up to $75.00.

Girl's $10.00 Coat Suits at $5.00

Made with Eton coats and gored skirts; the material blue serge or gray homespuns; sizes 6 to 12 years. A very proper suit for school girls and much cheaper than you could buy the material and make them.

TRADE SALE OF SHOES

$3.50 and $4 Values at $2.95

As a special trade winner for Wednesday hundreds of pairs of women's stylish shoes at an honest saving of 55c to $1.05 a pair, for they are regular $3.50 and $4.00 shoes. All of them in good styles and are of Vici kid, gun-metal calf and patent kid; turned, welted of patent extension soles; low, medium or high heels; not all sizes of a kind, but all sizes and widths in the combined lines; priced for the one day at, choice $2.95

$1.25 Kid Gloves 89c

Women's 2-clasp kid gloves; black, white and colors; are in medium finger lengths; Cable sewed; three rows of embroidery on back; for style, fit and finish ask for the "Grenoble" clasp kid gloves; they are worth $1.25. Priced for Wednesday at 89c

50c and 35c Lisle Hose 35c

Women's allover lace lisle hose in a variety of new patterns; also plain black lisle with white tips and plain black, with all white or half white feet; regular 50c and 75c values; priced for Wednesday, 2 pairs for $1.00, or, a pair 35c

ARE WOMEN HIDING LOST MRS. CHASE?

THE Chief of Police expects to locate today, or at latest tomorrow, Mrs. Waldo F. Chase, who disappeared from her home on Witmer street on January 20. Further than this, he expects to find her alive and well.

"We are working on something that looks pretty good," said Auble yesterday. "Heretofore the clews which have been offered did not look right to me, but at last something has been discovered which appears to be right and near the truth. There has been something very peculiar about the whole matter which I do not understand, but people do not drop out of sight nowadays as this woman is said to have done. She would have been found before this. Now I expect to locate her right away, and to find her well."

This declaration on the part of the Chief is good news to the friends of the family of the missing woman. The Chief does not say he fully expects to find anything unless he is just about sure of it.

The police have lately been following a clew or theory which has already been explained by The Times, and that is that the woman is cared for at the home of a friend who is aiding Mrs. Chase in her desire to remain away from home. Whether this theory proves correct remains to be seen, as Chief Auble declines to discuss the details now.

The officers say it is impossible that Mrs. Chase could have wandered about as reported in hysterical accounts printed in some of the newspapers. They admit that friends might have furnished her with transportation, or taken her to some place in the vicinity of Los Angeles where she is cared for and kept where outsiders cannot see her. It is evident, the officers say, that some member of the family or close friend has not come forward and told all, and it is intimated that some one will be called upon to explain away the queer things in the case.

The latest clew to the whereabouts of the missing woman was discovered Monday when a picnic party in the Little Santa Anita Cañon, near Sierra Madre, saw one they believe to be Mrs. Chase. As the party was ascending the cañon three women were observed under a large tree.

The women soon discovered that some one was approaching and two of them sat down on the ground beside the third, who was seen to be lying down. The others spread their skirts over the third so as to completely conceal her.

The action attracted the attention of the pleasure party and when they were returning down the cañon they kept a sharp lookout, and as before saw three women under the tree. So soon as their approach was detected two of them again spread their skirts over the third, who was still lying down.

The action was peculiar, to say the least, and whoever the woman who was so carefully hidden might be, she is evidently diligently searched for, or her companions would never resort to such a unique means of hiding her while spending a few hours in a cañon for pleasure. This case will be investigated by the officers, as it is in line with the theory they are working on, that Mrs. Chase is cared for by friends either in this city or near by.

WAS BARBOUR SEEN?

Report Current That Missing Man Was at Glendale Yesterday With Woman Companion.

Is Henry P. Barbour, the Los Angeles-Long Beach real estate man with "high-finance" proclivities, playing hide-and-seek with his creditors in and about Los Angeles.

It was claimed last night that Barbour and a woman who very much resembled the Miss Nye, who is said to have received his attentions in this city, were seen about 4:30 o'clock yesterday afternoon in Glendale, and that they were believed to have come there from the Casa Verdugo, a Spanish restaurant at the end of the Glendale electric road.

Whether or no Barbour and his lady friend are finding delight in the pleasures to be offered by the suburban resorts, the fact remains that his usual haunts of business have not seen him since last Thursday. Not an indication of his whereabouts was received by his various creditors, yesterday, and at the Barbour real estate offices in the O. T. Johnson building it was stated late yesterday afternoon that no one there knew anything of the missing man's movements.

State Senator W. H. Savage has been engaged as attorney for several of the creditors, people who had paid money to Barbour on lots in the Back Bay district, and who failed to receive deeds to the property. Savage, at a meeting held by these creditors last night, advised them to secure a warrant for the arrest of Barbour on the charge of obtaining money under false pretenses.

It is said that the handsome furniture and the piano which have adorned the rooms of Miss Nye at her quarters on West First street will be attached by creditors of Barbour, as it is claimed that he furnished these things for the woman with whom he was infatuated. This course has been advised by attorneys engaged to look after the interests of alleged victims of Barbour.

There were more visits, yesterday, to the Barbour office in the Johnson building by people who have paid money to the missing man for lots and have failed to get deeds. They were still clinging to the hope that there would be some information forthcoming which would indicate a prospect of their realizing something out of the funds they have placed in Barbour's hands.

All the Cream

That is found in the richest cows' milk is retained in the preparation of Borden's Pioneer Brand Evaporated Cream. Why accept the ordinary low-grade product when the best can be had at the same price?—[Adv.

THE healing household remedy, Satin skin cream, should always be handy, 25c.

MUSIC AND THE STAGE.

In "Mary Stuart" Mme. Modjeska revived one of her masterpieces at the Mason Operahouse last night. The story of the beautiful, high-spirited but ill-fortuned queen has found many narrators, and many women have played it upon the stage—yet it is safe to say none better than Mme. Modjeska. Her present production makes up in quiet and reserved art that which it lacks in youthful intensity, and in her closing scenes, the acts of pathos, sorrow and resignation, the mature powers of this distinguished actress are shown at their best.

With a large audience and bountiful appreciation the play moved briskly.

It will be repeated this afternoon, and tonight the engagement will conclude with a presentation of Shakespeare's "Much Ado About Nothing," Mme. Modjeska playing Beatrice.

"Favorita" received its dress rehearsal at Dobinson Auditorium last night, with an American chorus, an Italian tenor and basso, and an orchestra made up principally of Italian band men.

The production was unique but spirited, under the baton of Pietro Buzzi, and the principals, at least, acquitted themselves with credit.

Russo, in a monk's costume and with a face of impish glee, capered about the stage, at times singing and at times enjoying himself at the expense of the rest. His rendition of the great aria in the final act was in magnificently artistic form.

The soprano, Mrs. Edith Jameson Lowe, is equipped with an unusual voice which promises well for future use.

Harry Barnhart, who is ill, will be unable to sing Balthasar, and his place will be taken by Luigi Vigilone of San Francisco, a veteran basso, who came down yesterday for the part.

The chorus sang well in the first part of "Favorita," and in the Soldiers' chorus from "Faust," but what they did in the final "Favorita" act is sad telling.

The production will be made tomorrow evening.

Instead of playing "The Admirable Crichton," the J. M. Barrie play advertised for the Belasco Theater next week, the offering of the stock company will be Mrs. Burnett's idyll of childhood, "The Little Princess." It was presented in New York two seasons ago, with Millie James in the chief role, and the part will be taken by Effie Bond, ingenue of the Alcazar Theater in San Francisco. Miss Bond arrived yesterday to begin rehearsals.

The Chutes has reengaged Aldo, the Italian impersonator, for a single performance, to be given next Sunday afternoon in Chutes Theater. Aldo's full series of impersonations will be presented, and he will be assisted by an orchestra.

Preparations are being rapidly completed for "The Toy Shop," the children's operetta, which is to be given at the Mason Operahouse on Friday and Saturday evenings under the direction of Miss Margaret R. Martin, of Chicago.

Florence Roberts will return to Los Angeles the latter part of next week, playing at the Mason Operahouse in a new play, written for the actress. It is entitled, "The Strength of the Weak."

DIOCESAN CONFERENCE.

Counselors Recently Appointed by Catholic Bishop to Convene in Los Angeles Tomorrow.

The first conference of the diocesan consultors to occur since Bishop Conaty became the head of the diocese of Monterey and Los Angeles will convene in this city tomorrow, at the Cathedral residence on East Second street.

This body is composed of priests appointed by the bishop from different sections of the diocese, to act as an advisory board in the conduct of the affairs of the diocese, especially the establishment of new parishes, and the sale of church properties.

Recently the bishop has made new appointments of diocesan consultors, and that body is now composed of Mgr. H. Harnett, vicar-general of the diocese; Very Rev. T. J. F. Hudson, Vicar Forens, of Gilroy; Rev. P. J. Stockman of Santa Barbara, Rev. John M. McCarty of Fresno, Rev. Bernard Smyth of Hollister, Rev. Raymond Merstres of Monterey.

It is not believed that any matters of special importance will come before this body of counselors at this time. The main object is to enable the members to become thoroughly familiar with the general affairs of the diocese and the duties of their offices. The appointments to this board are made by the bishop of the diocese every three years.

In July next will occur, in this city, the regular meeting of the synod of the diocese. This is composed of all the priests serving parishes, and it is the body which makes the general rules for the diocese.

In General Demand.

Significant of the consumption of champagne in this country is the quick appreciation of wine perfection which keeps Moet & Chandon champagne at the head of the list of importations into the United States. Last year there were brought into the Port of New York 99,387 cases of Moet & Chandon champagne, which amount is over 50 per cent. greater than the importations of the brand second on the list, as shown in the Custom House statistics. Moet & Chandon "White Seal," vintage 1900, is selected for service almost exclusively at prominent functions, and the large reserve of this grand wine serves to maintain the popular demand for it.—[Adv.

TRANSCONTINENTAL LINE.

Los Angeles to Washington, D. C.

Los Angeles to Washington, D. C., in a few hours over four days, without changing cars, and personally conducted in brand-new tourist cars, is the tri-weekly tourist service offered by the Sunset Piedmont Air Line, via New Orleans. Dining cars all the way. $42.50 saved on New York tickets. Ask Southern Pacific agent or Grove Ketchum, No. 297 West Third street, Los Angeles.

Banquets! Banquets!! Banquets!!!

The finest service, best cooking and purest food, at The Europa. Ten to 100 plates.

"Furniture of highest quality at the lowest possible price"

We are the Only Firm in Our Line in Los Angeles With a Fully Equipped Cabinet Shop

We are able to produce in our own shop, as fine furniture as can be built anywhere in the country. This is a line of work which receives special attention here, and we should be pleased to have those who are interested in high class furniture—furniture which is exclusive in design, and of the uncommon kind—visit our store and allow us to show them its exceptional goodness and merit.

SEE THE WINDOW DISPLAY THIS WEEK

In one of our large windows we show this week a number of handsome pieces of this special hand made furniture. This display is but an indication of our resources, in this line, which are broad enough to meet any demands.

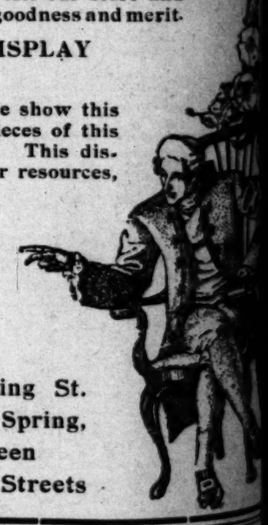

Los Angeles Furniture Company

631-33-35 S. Spring St.

On West Side of Spring, Midway Between Sixth and Seventh Streets

KERN BUYS DINNER.

He and Werdin Try to do Wilson, but are Beaten at Their Own Game.

Ed Kern and E. R. Werdin thought it would be a great joke to initiate James Wilson into the mysteries of horse racing, and that he might learn to appreciate the "sport of kings," they challenged him to a trotting race at Agricultural Park last Sunday. It was settled that the loser should give a banquet to a party of mutual friends, and Ben Cohn was appointed stake-holder.

It was the intention of the two politicians to allow their friend Wilson to pay for the dinner, and the plans they laid to accomplish his downfall were shameful. But "the best laid schemes o' mice and men gang aft a-gley," and the conspirators fell victims to their own trap. Werdin's horse was beaten by some two miles, and Kern's is running yet.

After carefully examining the field with a telescope, it was decided that Kern's horse was a trifle farther from the finishing mark than Werdin's, and he was therefore adjudged the loser.

Last night at the Café Europa he paid his debt and incidentally tried to work up a conspiracy to get even, but he met with scant sympathy, and even a proposed vote of thanks was defeated on the ground that he did not buy the dinner willingly, but was forced to do so by Wilson.

Those who partook of Kern's unintended hospitality were Charles Stanbury, James Wilson, Charles Patterson, Barney Zellerbach, E. R. Werdin and Ben Cohn and Drs. Ralph Hagan, C. E. Stoner and Beecher.

PERSONALS.

Mrs. J. B. Martin and Miss Martin of New York are at the Nuys.

Mr. and Mrs. A. Suellenburg, Miss Hermine Suellenburg and Walter L. Suellenburg, Philadelphia are registered at the Nuys.

PURITAS—doubly distilled water—costs so little that no one can afford to endanger their health by drinking impure water.

Puritas—4 gallons delivered. Either phone.

...n Two Parts, Complete—28 P...

...wenty-fifth Year.

...PER ANNUM, $9.00 | Per Month or 21-2 C...

THE WEATHER.

BRIEF REPORT.

FORECAST—For Los Angeles and vicinity: Fair light north wind.

YESTERDAY—Maximum temperature, 70 deg.; minimum, 49 deg. Wind 5 a. m., north; velocity, 3 miles; 5 p. m., northwest, velocity 4 miles. At midnight the temperature was 58 deg.; cloudy.

TODAY—At 2 a.m. the temperature was 57 deg.; cloudy.

FORECAST—For San Francisco and vicinity: Fair with fog in the morning; light northeast wind.

[The complete weather report, including comparative temperatures, will be found on page 12; part II.]

POINTS OF THE NEWS

IN TODAY'S ISSUE OF

The Times

INDEX.

Part I.

Sued on Bunch of Notes.
Coal Miners Quit Work.
Moses in Distress.
Pith of Western News.
Determined to Be Heard.
At the National Capital.
Shot by Girl's Mother.
"Liners:" Classified Advertising.
City in Brief: Vital Record.

Part II.

Stamp "Sig" Mischievous.
Mrs. Chase's Body Found.
Oldest Justice's New Milestone.
Public Service: Official Doings.
In the Realm of Sport.
Editoral Page; Pen Points.
Funeral of Veteran Editor.
Events in Los Angeles Society.
Death's Hand Saves Hazard?
Immorality is Alleged.
News From Neighboring Counties.
Events in Los Angeles County.
Weather: Finance and Commerce.
Shipping: Real Estate Transfers.

SYNOPSIS.

THE CITY. City bond money is paid out without authority, Mayor's signature being stamped without his knowledge....Body of Mrs. Waldo F. Chase found in lake near her home. Justice Henry 86 today; oldest in country....Gas gushes at Wilmington. Long concrete bridge to the link in Pasadena road....E. L. Hazard reported saved by Valencia disaster from execution for shocking crime....Gabel made general manager of Los Angeles-Pacific....Lieut. Miner discusses harbor and predicts great city at San Pedro....Owners of unimproved property protest against fire-limit extension....Complaint against Barbour made to District Attorney; warrant probable....Moore, Minnesota editor, held to bail....Williams's claim to valuable water frontage title knocked out....Two men landed in City Jail after chase of weeks....Lila Brandies confesses robbery fake....Hundreds duped by tax-rebate sharks. Congressman Smith favors Owens River....Senior B's give play....Home wrecker magnates arrested....Pollys" makes fast time on track....Woman dentist arrested on charge of flim-flamming patron.....Los Angeles loses big Christian Endeavor convention to Seattle....Government grass expert Tracy here.

SOUTHERN CALIFORNIA. Announcement in Pasadena of engagement of Miss Anna Perkins and Tod Ford, Jr.....Glendale votes to incorporate as sixth-class city....New bank for Pomona.....Report of mutinous conduct on cruiser Marblehead, now at San Diego....Fullerton to have Pacific Electric substation for all Orange County....Newport Beach woman beaten by Mexicans....Breakers whoop it up at Venice.

PACIFIC SLOPE. Two carloads of Southern California delegates arrive at San Jose to attend convention of State Federation of Women's Clubs....Oil producers to organize to fight Standard Oil....Espee and Santa Fé once more agree....Coroner's jury at Reno severely condemns Espee for killing of Joseph Ellis....Lack of management fatal on life boats of the Valencia testimony survivor....Mrs. Corey back in San Francisco in poor health....Sloop stolen from moorings in San Francisco....Pocket-picker seeking Pug Johnson....Goldfield girl arrested for passing bad checks. Brother of Napoleon's prison ship found in San Francisco Bay. Officers mutiny as steamer Indianapolis puts out from San Francisco....Moon in total eclipse tonight....Thomas B. Reed dead in San Francisco....Snowbound miners rescued....Nevada to have national depository....French exhibit still incomplete.

GENERAL EASTERN. Twenty-thousand homeseekers on way to Northwest and West....Espee and Santa Fé jolt fruit men's claims. Special train goes over Cherry Run extension; Gould's dream realized....Soft coal miners of Pennsylvania to number ten thousand strike; unexpected obstacle to great struggle scheduled to begin April 1....Dowie appoints "acting general" to oversee Zion City. Former man made co-respondent in divorce suit. Rhoades divorce case. Shameful scandals in Illinois church exposed....Taigney, fired from Nicaragua, reaches New York and Consul Costa of Castro....Gov. Johnson of Minnesota to help Lawson twist tails of insurance companies.....Silence ends efforts of Chicago police to clear mystery of unlawful death of Mexican consul's daughter.....Apostle Mormon Church dies, leaving three widows.....Pittsburgh annexes Allegheny and leaps to sixth place in population....Pittsburgh youth's corpse sent home of his sweetheart. Mrs. Pennypacker, by humorous promises, induces Roosevelt to attend celebration....Daughter of Publisher Munsey begins replevin action against former friend to recover gowns and jewels....Stork coming Countess of Yarmouth's way....Cleveland man acted on peculiar charge.....Niece of millionaire Ogden thinks forgeries of clerk invalidates disposition of uncle's fortune and brings suit.

REMEMBER IMMORTAL DEAD.

LONDON, Feb. 7.—The graves of Charles Dickens and Sir Henry Irving in Westminster Abbey were lavishly decorated with flowers today in commemoration of their birthdays, though Irving's anniversary really falls Feb-